

UCHWAŁA NR/2024
SEJMIKU WOJEWÓDZTWA LUBELSKIEGO
z dnia 2024 r.
w sprawie Parku Krajobrazowego „Lasy Janowskie”

Na podstawie art. 18 pkt 20 i art. 89 ust. 1 ustawy z dnia 5 czerwca 1998 r. o samorządzie województwa (Dz. U. z 2022 r. poz. 2094, z 2023 r. poz. 572 i 1668) oraz art. 16 ust. 3 ustawy z dnia 16 kwietnia 2004 r. o ochronie przyrody (Dz. U. z 2023 r. poz. 1336, 1688 i 1890) w zw. z art. 35 ust. 1 ustawy z dnia 23 stycznia 2009 r. o zmianie niektórych ustaw w związku ze zmianami w organizacji i podziale zadań administracji publicznej w województwie (Dz. U. Nr 92, poz. 753, z późn. zm.¹⁾) - Sejmik Województwa Lubelskiego uchwala, co następuje:

- § 1.** 1. Park Krajobrazowy „Lasy Janowskie”, zwany dalej "Parkiem", położony w województwie lubelskim obejmuje obszar o powierzchni 30666,97 ha i zlokalizowany jest w powiecie janowskim, na terenie gmin: Janów Lubelski, Dzwola, Modliborzyce i Potok Wielki.
2. Otulina Parku o powierzchni 22677,76 ha położona w województwie lubelskim zlokalizowana jest w powiecie janowskim, na terenie gmin: Dzwola, Janów Lubelski, Godziszów, Modliborzyce, Potok Wielki i Chrzanów.
3. Granice Parku oraz jego otuliny leżące w województwie podkarpackim określi w drodze uchwały Sejmik Województwa Podkarpackiego.
4. Usytuowanie obszaru Parku wraz z otuliną przedstawia mapa poglądowa stanowiąca załącznik Nr 1 do niniejszej uchwały.
5. Opis tekstowy przebiegu granicy Parku stanowi załącznik Nr 2 do niniejszej uchwały.
6. Opis tekstowy przebiegu granicy otuliny Parku stanowi załącznik Nr 3 do niniejszej uchwały.
7. Przebieg granicy Parku określa linia ciągła łącząca punkty załamania granicy, których współrzędne przedstawia załącznik Nr 4 do niniejszej uchwały.
8. Przebieg granicy otuliny Parku określa linia ciągła łącząca punkty załamania granicy, których współrzędne przedstawia załącznik Nr 5 do niniejszej uchwały.
- § 2.** Szczególnym celem ochrony Parku jest ochrona i zachowanie unikatowego charakteru krajobrazu Kotliny Sandomierskiej wraz z niepowtarzalną przyrodą Puszczy Solskiej oraz zachowanie wartości kulturowych i historycznych obszaru Parku.
- § 3.** 1. Na obszarze Parku zakazuje się:
- 1) realizacji przedsięwzięć mogących znacząco oddziaływać na środowisko w rozumieniu przepisów ustawy z dnia 3 października 2008 r. o udostępnianiu informacji o środowisku i jego ochronie, udziale społeczeństwa w ochronie środowiska oraz o ocenach oddziaływania na środowisko (Dz. U. z 2023 r. poz. 1094, z późn. zm.²);
- 2) umyślnego zabijania dziko występujących zwierząt, niszczenia ich nor, legowisk, innych schronień i miejsc rozrodu oraz tarłisk i złożonej ikry, z wyjątkiem amatorskiego połowu ryb oraz wykonywania czynności w ramach racjonalnej gospodarki rolnej, leśnej, rybackiej

¹ Zmiany ustawy zostały ogłoszone w Dz. U. z 2009 r. Nr 99, poz. 826, z 2011 r. Nr 291, poz. 1707 oraz z 2016 r.

² Zmiany ustawy zostały ogłoszone w Dz. U. z 2023 r. poz. 1113, 1501, 1506, 1668, 1719, 1890, 1906, 2029

i łowieckiej;

- 3) pozyskiwania do celów gospodarczych skał, w tym torfu, oraz skamieniałości, w tym kopalnych szczątków roślin i zwierząt, a także minerałów i bursztynu;
- 4) wykonywania prac ziemnych trwale zniekształcających rzeźbę terenu, z wyjątkiem prac związanych z zabezpieczeniem przeciwsztormowym, przeciwpowodziowym lub przeciwsuwiskowym lub budową, odbudową, utrzymaniem, remontem lub naprawą urządzeń wodnych;
- 5) dokonywania zmian stosunków wodnych, jeżeli zmiany te nie służą ochronie przyrody lub racjonalnej gospodarce rolnej, leśnej, wodnej lub rybackiej;
- 6) budowania nowych obiektów budowlanych w pasie szerokości:
 - a) 50 m w granicach administracyjnych miasta Janów Lubelski oraz
 - b) 100 m na pozostałym obszarze Parku

od linii brzegów rzek, jezior i innych naturalnych zbiorników wodnych oraz zasięgu lustra wody w sztucznych zbiornikach wodnych usytuowanych na wodach płynących przy normalnym poziomie piętrzenia określonym w pozwoleniu wodnoprawnym, o którym mowa w art. 389 pkt 1 ustawy z dnia 20 lipca 2017 r. - Prawo wodne (Dz. U. z 2023 r. poz. 1478, 1688, 1890, 1963 i 2029) - z wyjątkiem obiektów służących turystyce wodnej, gospodarce wodnej lub rybackiej;

- 7) likwidowania, zasypywania i przekształcania zbiorników wodnych, starorzeczy oraz obszarów wodno-błotnych;
- 8) organizowania rajdów motorowych i samochodowych;
- 9) używania łodzi motorowych i innego sprzętu motorowego na otwartych zbiornikach wodnych.

2. Zakazy, o których mowa w ust. 1, nie dotyczą:

- 1) wykonywania zadań wynikających z planu ochrony, zadań ochronnych lub planu zadań ochronnych;
- 2) wykonywania zadań na rzecz obronności kraju i bezpieczeństwa państwa;
- 3) prowadzenia akcji ratowniczej oraz działań związanych z bezpieczeństwem powszechnym;
- 4) realizacji inwestycji celu publicznego w rozumieniu art. 2 pkt 5 ustawy z dnia 27 marca 2003 r. o planowaniu i zagospodarowaniu przestrzennym (Dz. U. z 2023 r. poz. 977, z późn. zm.³), zwanej dalej "inwestycją celu publicznego".

3. Zakaz, o którym mowa w ust. 1 pkt 1, nie dotyczy realizacji przedsięwzięć mogących znacząco oddziaływać na środowisko, dla których sporządzenie raportu o oddziaływaniu na środowisko nie jest obowiązkowe i przeprowadzona procedura oceny oddziaływania na środowisko wykazała brak niekorzystnego wpływu na przyrodę i krajobraz parku krajobrazowego.

4. Zakazy, o których mowa w ust. 1 pkt 4 i 5, nie dotyczą czynności wykonywanych w ramach przedsięwzięć mogących znacząco oddziaływać na środowisko, dla których sporządzenie raportu o oddziaływaniu na środowisko nie jest obowiązkowe i przeprowadzona procedura oceny oddziaływania na środowisko wykazała brak niekorzystnego wpływu na przyrodę i krajobraz parku krajobrazowego.

5. Zakaz, o którym mowa w ust. 1 pkt 6, nie dotyczy wykonywania prac związanych z robotami budowlanymi dopuszczonymi do realizacji przez właściwe organy na podstawie ustawy z dnia 7 lipca 1994 r. - Prawo budowlane (Dz. U. z 2023 r. poz. 682, z późn. zm.⁴)

³ Zmiany ustawy zostały ogłoszone w Dz. U. z 2023 r. poz. 1506, 1597, 1688, 1890, 2029, 2739

⁴ Zmiany ustawy zostały ogłoszone w Dz. U. z 2023 r. poz. 967, 1506, 1597, 1681, 1688, 1762, 1890, 1963, 2029

w oparciu o akty prawa miejscowego wydane na podstawie ustawy o planowaniu i zagospodarowaniu przestrzennym na terenach:

- 1) w obrębie kompleksów zwartej zabudowy wskazanych w planie ochrony Parku lub planach ochrony innych form ochrony przyrody pokrywających się z obszarem Parku,
- 2) w obrębie kompleksów zwartej zabudowy wskazanych w studiach uwarunkowań i kierunków zagospodarowania przestrzennego i miejscowych planach zagospodarowania przestrzennego obowiązujących w dniu wejścia w życie niniejszej uchwały,
- 3) których, lokalizacja obiektów budowlanych została uwzględniona w ostatecznych decyzjach o pozwoleniu na budowę lub o warunkach zabudowy pozostających w obrocie prawnym w dniu wejścia w życie niniejszej uchwały - do czasu wykonania na ich podstawie inwestycji lub utraty mocy tych decyzji.

6. Zakaz, o którym mowa w ust. 1 pkt 9, nie dotyczy statków jednostek ratowniczych, jednostek organizacyjnych właściciela wód lub urządzeń wodnych zlokalizowanych na wodach, inspektorów żeglugi śródlądowej, Państwowej i Społecznej Straży Rybackiej, promów w ciągu dróg publicznych, prowadzenia racjonalnej gospodarki rybackiej oraz wykonywania zadań z zakresu ochrony przyrody przez Służbę Parku Krajobrazowego.

§ 4. Nadzór nad Parkiem sprawuje Dyrektor Zespołu Lubelskich Parków Krajobrazowych.

§ 5. Wykonanie uchwały powierza się Zarządowi Województwa Lubelskiego.

§ 6. Uchwała wchodzi w życie po upływie 14 dni od dnia ogłoszenia w Dzienniku Urzędowym Województwa Lubelskiego⁵.

⁵ Uchwała poprzedzona była rozporządzeniem Nr 12 Wojewody Lubelskiego z dnia 5 maja 2005 r. w sprawie Parku Krajobrazowego „Lasy Janowskie” (Dz. Urz. Woj. Lub. poz. 2057), które traci moc z dniem wejścia w życie niniejszej uchwały na podstawie art. 35 ustawy z dnia 23 stycznia 2009 r. o zmianie niektórych ustaw w związku ze zmianami w organizacji i podziale zadań administracji publicznej w województwie.

**Uzasadnienie
projektu uchwały
Sejmiku Województwa Lubelskiego
w sprawie Parku Krajobrazowego „Lasy Janowskie”**

Park Krajobrazowy „Lasy Janowskie” położony jest na terenie województwa lubelskiego w powiecie janowskim, na terenie gmin: Janów Lubelski, Dzwola, Modliborzyce i Potok Wielki. Jego otulina znajduje się w powiecie janowskim, na terenie gmin: Dzwola, Janów Lubelski, Godziszów, Modliborzyce, Potok Wielki i Chrzanów.

Został utworzony Uchwałą Wojewódzkiej Rady Narodowej w Tarnobrzegu Nr II/12/84 z dnia 3 października 1984 r. w sprawie utworzenia Parku Krajobrazowego Lasy Janowskie (Dz. U. Woj. Tarnobrzieskiego Nr 9, poz.73 z 1984 r.). Obecnie na terenie województwa lubelskiego obowiązuje rozporządzenie Nr 12 Wojewody Lubelskiego z dnia 5 maja 2005 r. w sprawie Parku Krajobrazowego „Lasy Janowskie” (Dz. U. Woj. Lub. z 2005 r. Nr 108, poz. 2057).

W dniu 1 sierpnia 2009 r. weszła w życie ustawa z dnia 23 stycznia 2009 r. o zmianie niektórych ustaw w związku ze zmianami w organizacji i podziale zadań administracji publicznej w województwie (Dz. U. Nr 92, poz. 753 z późn. zm.), która przekazała sejmikom województw, w miejsce wojewodów, kompetencje utworzenia, powiększenia, likwidacji i zmniejszenia obszaru parków krajobrazowych. Zgodnie z art. 35 przedmiotowej ustawy dotychczas obowiązujące akty prawa miejscowego zachowują moc do czasu wejścia w życie aktów wydanych na podstawie upoważnień zmienianych w/w ustawą. Tym samym rozporządzenie Nr 12 Wojewody Lubelskiego, z chwilą wejścia w życie niniejszej uchwały, zostaje uchylone z mocy w/w ustawy.

Sejmik województwa w uchwale w sprawie parku krajobrazowego określa jego nazwę, obszar, przebieg granicy i otulinę, jeśli została wyznaczona, szczególne cele ochrony oraz zakazy właściwe dla danego parku krajobrazowego lub jego części wybrane spośród katalogu zakazów określonego w ustawie z dnia 16 kwietnia 2004 r. o ochronie przyrody (Dz. U. z 2023 r. poz. 1336, z późn. zm.).

W przedkładanym projekcie uchwały uszczegółowiono przebieg granicy Parku Krajobrazowego „Lasy Janowskie” oraz jego otuliny, leżących na terenie województwa lubelskiego, poprzez podanie współrzędnych punktów załamania granic w państwowym układzie współrzędnych płaskich prostokątnych "1992". Na potrzeby uszczegółowienia przebiegu granic przyjęto następującą metodologię. Granice określono w oparciu o opis zawarty w rozporządzeniu Nr 12 Wojewody Lubelskiego z dnia 5 maja 2005 r. w sprawie Parku Krajobrazowego „Lasy Janowskie” (Dz. U. Woj. Lub. z 2005 r. Nr 108, poz. 2057) oraz o mapę Parku Krajobrazowego „Lasy Janowskie” w skali 1:50 000, będącą w zbiorach Zespołu Lubelskich Parków Krajobrazowych. Proces uszczegółowienia granicy Parku nie miał na celu zasadniczej zmiany granicy, a jedynie jej dokładne określenie w oparciu o powyższe materiały źródłowe. Uszczegółowienia dokonano zgodnie z zapisami rozporządzenia Ministra Środowiska z dnia 11 września 2012 r. w sprawie centralnego rejestru form ochrony przyrody (Dz. U. z 2012 r. poz. 1080), zgodnie z którym opis granicy parku należy przedstawić za pomocą listy współrzędnych punktów załamania granicy. Na potrzeby szczegółowego i jednoznacznego wyznaczenia granicy Parku przyjęto, że przebieg granicy będzie prowadzony w miarę możliwości po granicy działek ewidencyjnych lub po granicy użytków.

W tym celu pozyskano dane z Powiatowych Ośrodków Dokumentacji Geodezyjnej i Kartograficznej w Janowie Lubelskim i Biłgoraju. Ponadto przyjęto metodologię, zgodnie z którą, drogi przylegające do granicy Parku zostały wyłączone z obszaru chronionego, natomiast ciekі zostały włączone do terenu Parku.

W związku z uszczegółowieniem granicy Parku zmieniła się powierzchnia Parku. Zgodnie z rozporządzeniem Nr 12 Wojewody Lubelskiego w sprawie Parku Krajobrazowego „Lasy Janowskie” powierzchnia Parku wynosi 35095,00 ha. Po przeprowadzeniu uszczegółowienia przebiegu granicy Parku w dotychczas obowiązujących granicach, zmieniła się obliczona powierzchnia Parku i wynosi 30666,97 ha (mniej o 4428,03 ha). Zmianie uległa także powierzchnia otuliny Parku, która zgodnie z rozporządzeniem wynosi 22676,00 ha. Powierzchnia otuliny, obliczona po dokładnym wyznaczeniu przebiegu jej granicy wynosi 22677,76 ha (więcej o 1,76 ha). Różnica między powierzchnią zapisaną w rozporządzeniu a powierzchnią obliczoną po ustaleniu dokładnego przebiegu granicy Parku i otuliny wynika ze stopnia szczegółowości wyznaczenia granic oraz ze zwiększenia dokładności wykonywanych pomiarów. Natomiast duże zmniejszenie powierzchni Parku wynika z konieczności naprawienia błędu zawartego w dotychczas obowiązującym Rozporządzeniu Nr 12 Wojewody Lubelskiego w sprawie Parku Krajobrazowego „Lasy Janowskie”.

Zgodnie z art. 16 ust. 3 ustawy o ochronie przyrody sejmik województwa w uchwale w sprawie utworzenia parku krajobrazowego określa zakazy właściwe dla danego parku krajobrazowego lub jego części, wybrane spośród zakazów, o których mowa w art. 17 ust. 1, wynikające z potrzeb jego ochrony. W związku z powyższym na terenie Parku wprowadzono zakazy wymienione w § 3.

Tworząc reżim ochronny Parku w postaci listy zakazów obowiązujących na jego terenie, kierowano się celami, dla których został powołany. Zgodnie z ustawą o ochronie przyrody park krajobrazowy obejmuje obszar chroniony ze względu na wartości przyrodnicze, historyczne i kulturowe oraz walory krajobrazowe w celu zachowania i popularyzacji tych wartości w warunkach zrównoważonego rozwoju. Park Krajobrazowy „Lasy Janowskie” utworzono dla ochrony i zachowania unikatowego charakteru krajobrazu Kotliny Sandomierskiej wraz z niepowtarzalną przyrodą Puszczy Solskiej oraz dla zachowania wartości kulturowych i historycznych obszaru Parku, a w szczególności:

- zwartych kompleksów leśnych z różnorodnymi siedliskami – od borów suchych po bagienne, z zachowanym starowiekowym drzewostanem,
- dużej różnorodności flory i fauny, z licznie reprezentowanymi gatunkami chronionymi i rzadkimi,
- charakterystycznych elementów przyrody nieożywionej, stanowiących świadectwo przeszłości geologicznej regionu, z wałami wydmyowymi, odsłonięciami geologicznymi i wychodniami skalnymi,
- walorów środowiska wodnego z dolinami rzecznyymi, kompleksami stawów, jezior, bagien i torfowisk leśnych,
- miejsc pamięci narodowej związanych z okresem rozbiorów Polski oraz II wojny światowej,
- zabytków architektury drewnianej świeckiej i sakralnej.

W związku z powyższym spośród zakazów możliwych do wyboru z katalogu zakazów, określonego w ustawie o ochronie przyrody, wybrano następujące zakazy:

- 1) realizacji przedsięwzięć mogących znacząco oddziaływać na środowisko w rozumieniu przepisów ustawy z dnia 3 października 2008 r. o udostępnianiu informacji o środowisku i jego ochronie, udziale społeczeństwa w ochronie środowiska oraz o ocenach oddziaływania na środowisko;
- 2) umyślnego zabijania dziko występujących zwierząt, niszczenia ich nor, legowisk, innych schronień i miejsc rozrodu oraz tarlisk i złożonej ikry, z wyjątkiem amatorskiego połowu ryb oraz wykonywania czynności w ramach racjonalnej gospodarki rolnej, leśnej, rybackiej i łowieckiej;
- 3) pozyskiwania do celów gospodarczych skał, w tym torfu, oraz skamieniałości, w tym kopalnych szczątków roślin i zwierząt, a także minerałów i bursztynu;
- 4) wykonywania prac ziemnych trwale zniekształcających rzeźbę terenu, z wyjątkiem prac związanych z zabezpieczeniem przeciwsztermowym, przeciwpowodziowym lub przeciwośuwiskowym lub budową, odbudową, utrzymaniem, remontem lub naprawą urządzeń wodnych;
- 5) dokonywania zmian stosunków wodnych, jeżeli zmiany te nie służą ochronie przyrody lub racjonalnej gospodarce rolnej, leśnej, wodnej lub rybackiej;
- 6) budowania nowych obiektów budowlanych w pasie szerokości:
 - a) 50 m w granicach administracyjnych miasta Janów Lubelski oraz
 - b) 100 m na pozostałym obszarze Parkuod linii brzegów rzek, jezior i innych naturalnych zbiorników wodnych oraz zasięgu lustra wody w sztucznych zbiornikach wodnych usytuowanych na wodach płynących przy normalnym poziomie piętrzenia określonym w pozwoleniu wodnoprawnym, o którym mowa w art. 389 pkt 1 ustawy z dnia 20 lipca 2017 r. - Prawo wodne
 - z wyjątkiem obiektów służących turystyce wodnej, gospodarce wodnej lub rybackiej;
- 7) likwidowania, zasypywania i przekształcania zbiorników wodnych, starorzeczy oraz obszarów wodno-błotnych;
- 8) organizowania rajdów motorowych i samochodowych;
- 9) używania łodzi motorowych i innego sprzętu motorowego na otwartych zbiornikach wodnych.

Wybrane zakazy służą zapewnieniu ochrony wartości przyrodniczych, krajobrazowych, kulturowych, historycznych i turystycznych środowiska na terenie Parku Krajobrazowego „Lasy Janowskie”.

W porównaniu z rozporządzeniem Nr 12 Wojewody Lubelskiego w sprawie Parku Krajobrazowego „Lasy Janowskie”, w niniejszym projekcie uchwały nie wprowadzono zakazów:

- 1) likwidowania i niszczenia zadrzewień śródpolnych, przydrożnych i nadwodnych, jeżeli nie wynikają z potrzeby ochrony przeciwpowodziowej lub zapewnienia bezpieczeństwa ruchu drogowego lub wodnego lub budowy, odbudowy, utrzymania, remontów lub naprawy urządzeń wodnych;
- 2) wylewania gnojowicy, z wyjątkiem nawożenia własnych gruntów rolnych;
- 3) prowadzenia chowu i hodowli zwierząt metodą bezściółkową;
- 4) utrzymywania otwartych rowów ściekowych i zbiorników ściekowych.

Ponadto, na terenie Miasta Janów Lubelski zmniejszono szerokość pasa do 50 m od linii brzegów rzek, jezior i innych naturalnych zbiorników wodnych oraz zasięgu lustra wody w sztucznych zbiornikach wodnych usytuowanych na wodach płynących przy normalnym poziomie piętrzenia określonym w pozwoleniu wodnoprawnym, o którym mowa w art. 389 pkt 1 ustawy z dnia 20 lipca 2017 r. - Prawo wodne - z wyjątkiem obiektów służących turystyce wodnej, gospodarce wodnej lub rybackiej, na którym obowiązuje zakaz budowania nowych obiektów budowlanych.

Mając na uwadze, że zachowanie i popularyzacja wartości objętych ochroną prawną powinna odbywać się w warunkach zrównoważonego rozwoju, uwzględniającego potrzeby środowiskowe, gospodarcze i społeczne, niniejsza uchwała wprowadza odstępstwa od kilku zakazów.

Zakaz, o którym mowa w § 3 ust. 1 pkt 1 projektu uchwały (tj. zakaz realizacji przedsięwzięć mogących znacząco oddziaływać na środowisko (...)) nie dotyczy realizacji przedsięwzięć mogących znacząco oddziaływać na środowisko, dla których sporządzenie raportu o oddziaływaniu na środowisko nie jest obowiązkowe i przeprowadzona procedura oceny oddziaływania na środowisko wykazała brak niekorzystnego wpływu na przyrodę i krajobraz parku krajobrazowego.

Zakazy, o których mowa w § 3 ust. 1 pkt 4 i 5 projektu uchwały (tj. zakaz wykonywania prac ziemnych trwale zniekształcających rzeźbę terenu (...) oraz zakaz dokonywania zmian stosunków wodnych (...)) nie dotyczą czynności wykonywanych w ramach przedsięwzięć mogących znacząco oddziaływać na środowisko, dla których sporządzenie raportu o oddziaływaniu na środowisko nie jest obowiązkowe i przeprowadzona procedura oceny oddziaływania na środowisko wykazała brak niekorzystnego wpływu na przyrodę i krajobraz parku krajobrazowego.

Zakaz, o którym mowa w § 3 ust. 1 pkt 6 projektu uchwały (tj. zakaz budowania nowych obiektów budowlanych (...)) nie dotyczy wykonywania prac związanych z robotami budowlanymi dopuszczonymi do realizacji przez właściwe organy na podstawie ustawy z dnia 7 lipca 1994 r. - Prawo budowlane w oparciu o akty prawa miejscowego wydane na podstawie ustawy o planowaniu i zagospodarowaniu przestrzennym na terenach:

- 1) kompleksów zwartej zabudowy wskazanych w planie ochrony Parku lub planach ochrony innych form ochrony przyrody pokrywających się z obszarem Parku
- 2) kompleksów zwartej zabudowy wskazanych w studiach uwarunkowań i kierunków zagospodarowania przestrzennego oraz miejscowych planach zagospodarowania

przestrzennego obowiązujących w dniu wejścia w życie niniejszej uchwały,

- 3) których, lokalizacja obiektów budowlanych, została uwzględniona w ostatecznych decyzjach o pozwoleniu na budowę lub o warunkach zabudowy funkcjonujących w obrocie prawnym w dniu wejścia w życie niniejszej uchwały - do czasu wykonania na ich podstawie inwestycji lub utraty mocy tych decyzji.

Zakaz, o którym mowa w § 3 ust. 1 pkt 9 projektu uchwały (tj. zakaz używania łodzi motorowych i innego sprzętu motorowego (...)) nie dotyczy statków jednostek ratowniczych, jednostek organizacyjnych właściciela wód lub urządzeń wodnych zlokalizowanych na wodach, inspektorów żeglugi śródlądowej, Państwowej i Społecznej Straży Rybackiej, promów w ciągu dróg publicznych, prowadzenia racjonalnej gospodarki rybackiej oraz wykonywania zadań z zakresu ochrony przyrody przez Służbę Parku Krajobrazowego.

W ramach prowadzonych uzgodnień projektu uchwały ustalono, że na terenie województwa lubelskiego są gminy, które mają studia uwarunkowań i kierunków zagospodarowania przestrzennego lub plany zagospodarowania przestrzennego zatwierdzone po dniu 1 stycznia 1995 r. na podstawie wiążącej w czasie ich podejmowania ustawy z dnia 7 lipca 1994 r. o zagospodarowaniu przestrzennym. Zgodnie z art. 87 ust. 1 ustawy z dnia 27 marca 2003 r. o planowaniu i zagospodarowaniu przestrzennym, która obowiązuje obecnie, są to akty prawa miejscowego nadal mające moc prawną i wobec tego wskazana była zmiana projektu uchwały Sejmiku Województwa Lubelskiego w sprawie Parku Krajobrazowego „Lasy Janowskie”, przyjętego przez Sejmik Województwa Lubelskiego uchwałą Nr XLV/672/2023 z dnia 27 lutego 2023 r., poprzez wykreślenie z § 3 ust. 5 projektu daty ustawy o planowaniu i zagospodarowaniu przestrzennym, tj. znajdujących się w § 3 ust. 5 słów: „z dnia 27 marca 2003 r.”.



Powyższe wykreślenie uzasadnione jest wolą umożliwienia mieszkańcom wszystkich gmin skorzystania z odstępstwa od zakazu określonego w § 3 ust. 5 projektu ww uchwały Sejmiku Województwa Lubelskiego na równych prawach bez względu na to, na którym akcie prawnym (ustawie o planowaniu i zagospodarowaniu przestrzennym) oparto obowiązujące w gminie studium uwarunkowań i kierunków zagospodarowania przestrzennego lub plan zagospodarowania przestrzennego.

Zapisy niniejszej uchwały umożliwiają zgodnie z zapisami art. 16 ust. 1 ustawy o ochronie przyrody zachowanie i popularyzację wartości przyrodniczych, historycznych, kulturowych oraz krajobrazowych Parku w warunkach zrównoważonego rozwoju. Nie przewiduje się, że projekt uchwały wpłynie na zmianę uwarunkowań społecznych oraz nie spowoduje skutków finansowych. Projekt uchwały może mieć pozytywny wpływ na rozwój gospodarczy gmin położonych na obszarze Parku, przy zachowaniu celów ochrony tego obszaru.

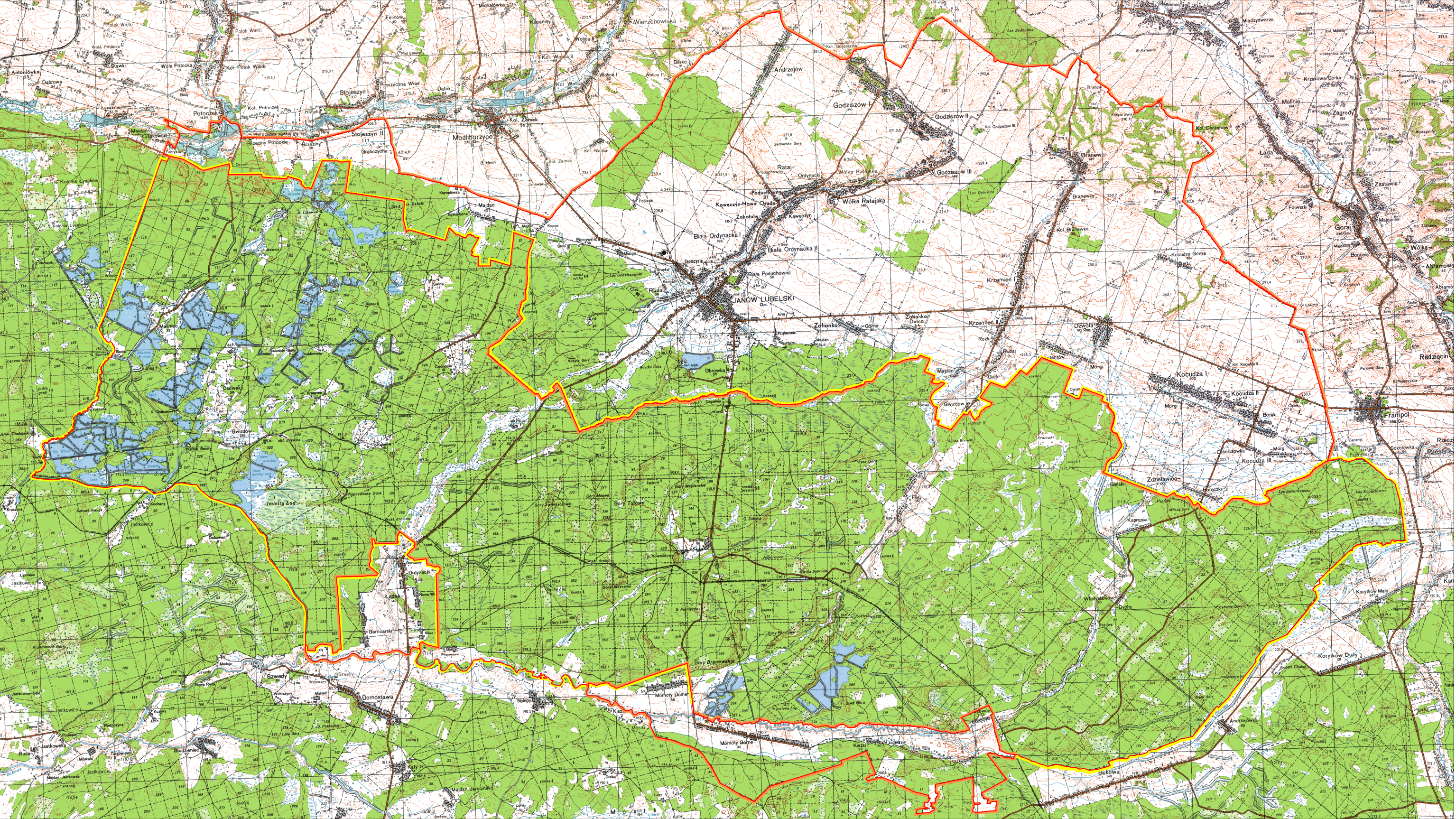
Niniejszy projekt, na podstawie art. 16 ust. 4 ustawy o ochronie przyrody, został uzgodniony z Regionalnym Dyrektorem Ochrony Środowiska w Lublinie, Radą Gminy Janów Lubelski, Radą Gminy Dzwola, Radą Gminy Modliborzyce, Radą Gminy Potok Wielki, Radą Gminy Godziszów, Radą Gminy Chrzanów.



LEGENDA:

-  - granica Parku Krajobrazowego "Lasy Janowskie"
-  - otulina Parku Krajobrazowego "Lasy Janowskie"

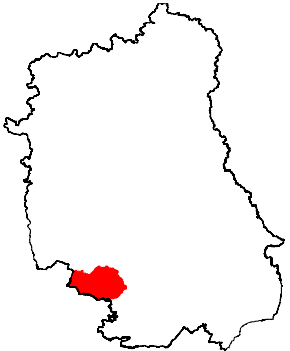

Park Krajobrazowy "Lasy Janowskie"
na obszarze woj. lubelskiego

Ileokroć w opisie granicy jest mowa o „punkcie Nr...” należy przez to rozumieć punkt załamania granicy o współrzędnych wykazanych w załączniku nr 4.

Opis przebiegu granicy części Parku Krajobrazowego "Lasy Janowskie" położonej na terenie województwa lubelskiego

Opis przebiegu granicy części Parku Krajobrazowego "Lasy Janowskie" położonej na terenie województwa lubelskiego rozpoczyna się w Janowie Lubelskim, na południe od zabudowań osiedla Obrówka - w pobliżu mostu na rzece Trzebensz, zlokalizowanego w ciągu drogi gminnej Janów Lubelski – Momoty (punkt Nr 1). Od tego miejsca granica prowadzi w kierunku zachodnim, najpierw wzdłuż doliny rzeki Trzebensz (włączając ją w obszar Parku), a potem granicami oddziałów lasów prywatnych dochodzi do odcinka drogi ekspresowej S19 pomiędzy Janowem Lubelskim a Łążkiem Ordynackim, w miejscu gdzie droga zbliża się do rzeki Białka. Po przecięciu drogi ekspresowej (punkt Nr 496) granica Parku biegnie przez około 900 m na południowy zachód, wzdłuż rzeki. Następnie zmienia kierunek na północno – zachodni (punkt Nr 571), po około 2 km dochodzi do granicy gminy Janów Lubelski (punkt Nr 773) i zgodnie z nią prowadzi na północ, w stronę wsi Kopce. Na południowych obrzeżach wsi (punkt Nr 909) zmienia kierunek na zachodni i podąża generalnie w tym kierunku, brzegami obrębów i oddziałów leśnych, do skrzyżowania drogi wojewódzkiej nr 857 Modliborzyce – Zaklików z drogą powiatową prowadzącą w kierunku miejscowości Maliniec (punkt Nr 1312), włączając do Parku kompleks stawów położonych na południe od miejscowości Brzeziny. Od skrzyżowania granica w dalszym ciągu prowadzi na zachód, wzdłuż drogi nr 857, do granicy województw lubelskiego i podkarpackiego w miejscowości Majdan Łysakowski (punkt Nr 1336).

Granice części Parku Krajobrazowego „Lasy Janowskie”, położonej w województwie lubelskim, od strony zachodniej stanowi granica województwa. Granica Parku przebiega po jej linii na południe i południowy wschód – w stronę miejscowości Szwedry i dociera do doliny rzeki Bukowa (punkt nr 2010). Tutaj odchodzi od granicy województwa, omija zabudowania miejscowości: Kąty, Łążek Garncarski, Łążek Ordynacki (na północnym obrzeżu Łążka Ordynackiego granica parku przecina drogę ekspresową S19 – punkt Nr 2225), Dębina, Nowa Wieś i Zagóra, pozostawiając je poza terenem Parku i powraca do rzeki Bukowa (punkt Nr 2364), a tym samym do granicy województwa. Tu skręca na wschód i prowadzi generalnie po rzece do miejsca ujścia prawostronnego dopływu Bukowa – bez nazwy (punkt Nr 2644), gdzie opuszcza dolinę rzeki i jednocześnie granicę województwa (tym razem już ostatecznie), a potem podąża po granicy lasów, w dalszym ciągu na wschód. Na północnych obrzeżach miejscowości Momoty Dolne granica Parku dociera do drogi gminnej Janów Lubelski – Momoty (punkt Nr 2812). Następnie obiera kierunek południowy i wzdłuż tej drogi (po jej wschodniej stronie) ponownie prowadzi w stronę rzeki Bukowa – w ten sposób zabudowa miejscowości Momoty Dolne zostaje wyłączona poza obręb Parku. Następnie granica wiedzie na wschód po skraju lasów, wzdłuż rzeki Bukowa do miejscowości Szewce, którą omija od strony północnej i wschodniej, wyłączając ją z obrębu Parku. Dalej kieruje się w stronę miejscowości Bukowa i Andrzejówka, gdzie zmienia kierunek na północno-wschodni (punkt Nr 3317). Stąd prowadzi w dalszym ciągu po obrzeżu lasów i wzdłuż rzeki Bukowa aż do jej źródłowego odcinka, w pobliżu miejscowości Kolonia

Sokołówka (punkt Nr 3856). Tu skręca na północ i prowadzi obrzeżem lasu, wzdłuż fragmentu drogi wojewódzkiej 835, w pobliżu miejscowości Frampol, włączając do Parku Bagno Rakowskie.

Poczynając od zbiornika rekreacyjnego w Cacaninie (punkt Nr 3967), granica Parku zawraca na zachód i prowadzi generalnie w tym kierunku, po północnym skraju lasów aż do górnego odcinka doliny rzeki Trzebnesz (punkt Nr 5496), pozostawiając zabudowania miejscowości: Kocudza, Boreczki, Zdzisławice, Pacholy, Bielaki, Podlesie, Carapaty, Konstantów, Górki, Gwizdów i Majdan poza obrębem Parku. Dalej granica Parku konsekwentnie podąża w kierunku zachodnim i razem z biegiem rzeki Trzebnesz dociera do miejsca w pobliżu mostu, zlokalizowanego w ciągu drogi gminnej Janów Lubelski – Momoty, czyli do punktu początkowego opisu przebiegu granicy Parku Krajobrazowego „Lasy Janowskie” (punkt nr 1).

W granicach województwa lubelskiego otulinę Parku Krajobrazowego „Lasy Janowskie” wyznaczono od strony północnej (ozn. w tekście opisu - Otulina I) oraz południowej (ozn. w tekście opisu-Otulina II i Otulina III) Parku.

Ileć w opisie granicy jest mowa o „punkcie Nr...” należy przez to rozumieć punkt załamania granicy o współrzędnych wykazanych w załączniku nr 4.

Opis przebiegu granicy Otuliny I części Parku Krajobrazowego "Lasy Janowskie" położonej na terenie województwa lubelskiego

Opis przebiegu granicy Otuliny I części Parku Krajobrazowego "Lasy Janowskie" położonej na terenie województwa lubelskiego rozpoczyna się niespełna kilometr na zachód od zbiornika rekreacyjnego w Cacanie (punkt Nr 4036) i prowadzi na północny zachód, granicą powiatów janowskiego oraz biłgorajskiego, do drogi powiatowej Dzwola – Kocudza Górna – Goraj (punkt Nr 7940). Potem przebiega w tym samym kierunku przekraczając drogę powiatową Branew – Otrocz na północ od wsi Branew (punkt Nr 7469) i omija od strony północnej miejscowość Godziszów, by na wysokości Andrzejowa (punkt Nr 6959) zmienić kierunek na południowo-zachodni, a następnie w pobliżu miejscowości Kopce przekroczyć odcinek drogi ekspresowej S19 pomiędzy Janowem Lubelskim a Modliborzycami (punkt Nr 6460). Od miejscowości Kopce granica biegnie generalnie w kierunku zachodnim, wzdłuż drogi ekspresowej. Na wysokości wsi Stojeszyn dochodzi do drogi krajowej 857 Modliborzyce – Zaklików (punkt Nr 6181) i dalej biegnie równolegle do tejże drogi w kierunku zachodnim, docierając do wsi Brzeziny Potockie, gdzie przekracza rzekę Sanna (punkt Nr 5990), a następnie lewym brzegiem doliny Sanny dociera do granicy województwa lubelskiego i podkarpackiego w okolicach miejscowości Potoczek (punkt Nr 5943). Następnie, kierując się na południe - zgodnie z biegiem granicy województwa, znów przekracza rzekę Sanna i dociera do drogi wojewódzkiej Modliborzyce - Zaklików, w miejscowości Majdan Łysakowski (punkt Nr 1336). Tu opuszcza granicę województwa, zmienia kierunek i prowadzi generalnie na południowy wschód. Dalszy przebieg granicy Otuliny I Parku Krajobrazowego "Lasy Janowskie" pokrywa się z przebiegiem północnej części granicy Parku aż do punktu początkowego opisu przebiegu granicy Otuliny I – na zachód od zbiornika rekreacyjnego w Cacanie (punkt Nr 4036).

Opis przebiegu granicy Otuliny II części Parku Krajobrazowego "Lasy Janowskie" położonej na terenie województwa lubelskiego

Opis przebiegu granicy Otuliny II części Parku Krajobrazowego "Lasy Janowskie" położonej na terenie województwa lubelskiego rozpoczyna się na północnym skraju miejscowości Szewce (punkt Nr 2010). Jest to punkt styczny granicy Otuliny II i granicy Parku oraz granicy województwa lubelskiego z województwem podkarpackim. Od tego miejsca granica Otuliny II prowadzi na południe zgodnie z przebiegiem granicy województwa, wzdłuż rzeki, do południowego skraju miejscowości Zagóra (przecinając po drodze drogę ekspresową S19 w punkcie Nr 9001), gdzie uchodzi do rzeki Bukowa rzeka Sopot (punkt Nr 2364). W tym miejscu

granica Otuliny II opuszcza rzekę Bukowa oraz granicę województwa i łączy się w swoim przebiegu z granicą Parku. Dalszy przebieg granicy Otuliny II Parku Krajobrazowego "Lasy Janowskie" pokrywa się z przebiegiem granicy Parku aż do punktu początkowego opisu przebiegu granicy Otuliny II - na północnym skraju miejscowości Szwedy (punkt Nr 2010).

Opis przebiegu granicy Otuliny III części Parku Krajobrazowego "Lasy Janowskie" położonej na terenie województwa lubelskiego

Opis przebiegu granicy Otuliny III części Parku Krajobrazowego "Lasy Janowskie" położonej na terenie województwa lubelskiego rozpoczyna się od miejsca ujścia prawostronnego dopływu – bez nazwy - do rzeki Bukowa (punkt Nr 2644). Stąd granica Otuliny III biegnie korytem rzeki Bukowa na południowy wschód, razem z granicą województwa do wschodniego krańca zabudowań miejscowości Ujście (punkt Nr 9192), po czym kieruje się na północny-zachód do rzeki Bukowa. Następnie przez krótki odcinek prowadzi w górę rzeki - na wschód, przecina jej koryto i dociera do granicy Parku (punkt Nr 3250). Tu zmienia kierunek i razem z granicą Parku biegnie generalnie na zachód. Dalszy przebieg granicy Otuliny III Parku Krajobrazowego "Lasy Janowskie" pokrywa się z przebiegiem granicy Parku, aż do punktu początkowego opisu przebiegu granicy Otuliny III - w miejscu ujścia prawostronnego, bezimiennego dopływu rzeki Bukowa (punkt Nr 2644).

**Położenie i przebieg granic Parku Krajobrazowego "Łasy Janowskie"
na obszarze województwa lubelskiego w postaci współrzędnych punktów załamania
granicy w układzie współrzędnych płaskich prostokątnych PL-1992**

| Nr | X | Y | Komentarz |
|----|-----------|-----------|-----------|
| 1 | 318497.94 | 741356.81 | otulina I |
| 2 | 318490.24 | 741335.33 | otulina I |
| 3 | 318486.68 | 741325.43 | otulina I |
| 4 | 318485.45 | 741322.00 | otulina I |
| 5 | 318452.03 | 741315.27 | otulina I |
| 6 | 318449.32 | 741306.58 | otulina I |
| 7 | 318447.50 | 741300.78 | otulina I |
| 8 | 318446.52 | 741297.60 | otulina I |
| 9 | 318482.53 | 741302.78 | otulina I |
| 10 | 318458.88 | 741291.03 | otulina I |
| 11 | 318445.78 | 741284.52 | otulina I |
| 12 | 318439.01 | 741281.15 | otulina I |
| 13 | 318436.31 | 741279.81 | otulina I |
| 14 | 318427.28 | 741275.31 | otulina I |
| 15 | 318426.22 | 741270.54 | otulina I |
| 16 | 318424.45 | 741262.58 | otulina I |
| 17 | 318424.23 | 741261.57 | otulina I |
| 18 | 318423.68 | 741259.03 | otulina I |
| 19 | 318425.66 | 741255.55 | otulina I |
| 20 | 318429.91 | 741248.18 | otulina I |
| 21 | 318434.09 | 741240.89 | otulina I |
| 22 | 318434.97 | 741239.36 | otulina I |
| 23 | 318438.61 | 741233.02 | otulina I |
| 24 | 318419.25 | 741224.11 | otulina I |
| 25 | 318419.10 | 741222.94 | otulina I |
| 26 | 318418.53 | 741218.41 | otulina I |
| 27 | 318417.98 | 741213.94 | otulina I |
| 28 | 318416.71 | 741203.96 | otulina I |
| 29 | 318415.80 | 741196.69 | otulina I |
| 30 | 318415.43 | 741193.78 | otulina I |
| 31 | 318414.34 | 741185.09 | otulina I |
| 32 | 318414.09 | 741184.28 | otulina I |
| 33 | 318411.43 | 741175.21 | otulina I |
| 34 | 318411.16 | 741174.29 | otulina I |
| 35 | 318410.26 | 741171.19 | otulina I |
| 36 | 318408.70 | 741164.21 | otulina I |
| 37 | 318406.32 | 741153.95 | otulina I |
| 38 | 318405.74 | 741151.26 | otulina I |
| 39 | 318403.87 | 741142.56 | otulina I |

| Nr | X | Y | Komentarz |
|----|-----------|-----------|-----------|
| 40 | 318407.16 | 741134.07 | otulina I |
| 41 | 318408.35 | 741131.01 | otulina I |
| 42 | 318406.76 | 741124.14 | otulina I |
| 43 | 318403.68 | 741110.90 | otulina I |
| 44 | 318401.28 | 741100.63 | otulina I |
| 45 | 318399.33 | 741092.24 | otulina I |
| 46 | 318406.11 | 741072.64 | otulina I |
| 47 | 318406.44 | 741071.69 | otulina I |
| 48 | 318410.54 | 741059.83 | otulina I |
| 49 | 318407.42 | 741052.22 | otulina I |
| 50 | 318400.26 | 741034.74 | otulina I |
| 51 | 318398.48 | 741030.41 | otulina I |
| 52 | 318398.22 | 741028.19 | otulina I |
| 53 | 318395.88 | 741008.40 | otulina I |
| 54 | 318395.79 | 741007.60 | otulina I |
| 55 | 318393.52 | 740988.44 | otulina I |
| 56 | 318392.58 | 740980.47 | otulina I |
| 57 | 318393.28 | 740978.20 | otulina I |
| 58 | 318395.75 | 740970.22 | otulina I |
| 59 | 318396.21 | 740968.64 | otulina I |
| 60 | 318401.01 | 740952.43 | otulina I |
| 61 | 318403.76 | 740950.40 | otulina I |
| 62 | 318405.42 | 740949.07 | otulina I |
| 63 | 318422.02 | 740935.78 | otulina I |
| 64 | 318422.82 | 740935.14 | otulina I |
| 65 | 318438.41 | 740922.78 | otulina I |
| 66 | 318442.94 | 740919.19 | otulina I |
| 67 | 318455.33 | 740909.36 | otulina I |
| 68 | 318457.41 | 740907.72 | otulina I |
| 69 | 318457.25 | 740903.52 | otulina I |
| 70 | 318456.94 | 740895.35 | otulina I |
| 71 | 318456.61 | 740886.69 | otulina I |
| 72 | 318456.57 | 740885.54 | otulina I |
| 73 | 318450.79 | 740869.39 | otulina I |
| 74 | 318450.28 | 740867.98 | otulina I |
| 75 | 318447.42 | 740860.00 | otulina I |
| 76 | 318445.01 | 740853.30 | otulina I |
| 77 | 318444.95 | 740853.22 | otulina I |
| 78 | 318436.68 | 740844.00 | otulina I |

| Nr | X | Y | Komentarz |
|-----|-----------|-----------|-----------|
| 79 | 318431.00 | 740837.66 | otulina I |
| 80 | 318429.66 | 740836.16 | otulina I |
| 81 | 318428.93 | 740835.34 | otulina I |
| 82 | 318429.59 | 740833.57 | otulina I |
| 83 | 318430.86 | 740830.16 | otulina I |
| 84 | 318433.73 | 740822.49 | otulina I |
| 85 | 318433.95 | 740821.92 | otulina I |
| 86 | 318435.97 | 740816.50 | otulina I |
| 87 | 318438.66 | 740809.32 | otulina I |
| 88 | 318439.21 | 740807.86 | otulina I |
| 89 | 318440.43 | 740804.60 | otulina I |
| 90 | 318440.79 | 740803.63 | otulina I |
| 91 | 318431.05 | 740791.80 | otulina I |
| 92 | 318430.40 | 740791.01 | otulina I |
| 93 | 318424.31 | 740783.59 | otulina I |
| 94 | 318413.78 | 740775.58 | otulina I |
| 95 | 318411.16 | 740773.60 | otulina I |
| 96 | 318395.51 | 740761.68 | otulina I |
| 97 | 318394.90 | 740759.78 | otulina I |
| 98 | 318394.71 | 740759.21 | otulina I |
| 99 | 318390.47 | 740746.08 | otulina I |
| 100 | 318390.17 | 740745.12 | otulina I |
| 101 | 318386.25 | 740732.95 | otulina I |
| 102 | 318381.99 | 740719.73 | otulina I |
| 103 | 318381.47 | 740718.12 | otulina I |
| 104 | 318388.71 | 740707.89 | otulina I |
| 105 | 318389.81 | 740706.34 | otulina I |
| 106 | 318396.99 | 740696.21 | otulina I |
| 107 | 318399.00 | 740693.35 | otulina I |
| 108 | 318392.57 | 740683.92 | otulina I |
| 109 | 318392.03 | 740683.11 | otulina I |
| 110 | 318387.42 | 740676.32 | otulina I |
| 111 | 318389.11 | 740670.77 | otulina I |
| 112 | 318389.27 | 740670.19 | otulina I |
| 113 | 318392.65 | 740659.07 | otulina I |
| 114 | 318394.32 | 740653.62 | otulina I |
| 115 | 318396.26 | 740647.19 | otulina I |
| 116 | 318398.59 | 740639.54 | otulina I |
| 117 | 318374.82 | 740632.51 | otulina I |

| Nr | X | Y | Komentarz |
|-----|-----------|-----------|-----------|
| 118 | 318370.99 | 740631.37 | otulina I |
| 119 | 318373.10 | 740620.36 | otulina I |
| 120 | 318374.47 | 740613.28 | otulina I |
| 121 | 318398.18 | 740620.25 | otulina I |
| 122 | 318396.80 | 740611.05 | otulina I |
| 123 | 318395.99 | 740605.74 | otulina I |
| 124 | 318394.91 | 740598.47 | otulina I |
| 125 | 318393.89 | 740591.70 | otulina I |
| 126 | 318393.42 | 740588.57 | otulina I |
| 127 | 318390.73 | 740585.51 | otulina I |
| 128 | 318383.65 | 740577.41 | otulina I |
| 129 | 318380.30 | 740573.60 | otulina I |
| 130 | 318380.56 | 740572.01 | otulina I |
| 131 | 318382.53 | 740559.91 | otulina I |
| 132 | 318384.44 | 740548.21 | otulina I |
| 133 | 318351.75 | 740550.46 | otulina I |
| 134 | 318346.73 | 740543.19 | otulina I |
| 135 | 318342.91 | 740537.67 | otulina I |
| 136 | 318344.80 | 740531.20 | otulina I |
| 137 | 318343.14 | 740527.79 | otulina I |
| 138 | 318339.52 | 740525.46 | otulina I |
| 139 | 318335.35 | 740526.74 | otulina I |
| 140 | 318341.70 | 740518.99 | otulina I |
| 141 | 318343.71 | 740516.55 | otulina I |
| 142 | 318342.14 | 740508.05 | otulina I |
| 143 | 318341.98 | 740507.18 | otulina I |
| 144 | 318339.76 | 740495.06 | otulina I |
| 145 | 318337.53 | 740482.95 | otulina I |
| 146 | 318335.32 | 740470.84 | otulina I |
| 147 | 318333.95 | 740463.39 | otulina I |
| 148 | 318333.09 | 740458.73 | otulina I |
| 149 | 318332.41 | 740455.01 | otulina I |
| 150 | 318329.41 | 740446.63 | otulina I |
| 151 | 318324.97 | 740434.26 | otulina I |
| 152 | 318324.03 | 740431.61 | otulina I |
| 153 | 318319.38 | 740421.94 | otulina I |
| 154 | 318318.00 | 740419.05 | otulina I |
| 155 | 318313.33 | 740409.38 | otulina I |
| 156 | 318307.38 | 740397.01 | otulina I |
| 157 | 318304.83 | 740391.71 | otulina I |
| 158 | 318300.73 | 740385.12 | otulina I |
| 159 | 318292.97 | 740372.63 | otulina I |
| 160 | 318287.69 | 740364.14 | otulina I |
| 161 | 318288.11 | 740361.34 | otulina I |

| Nr | X | Y | Komentarz |
|-----|-----------|-----------|-----------|
| 162 | 318289.85 | 740350.08 | otulina I |
| 163 | 318291.10 | 740341.97 | otulina I |
| 164 | 318293.15 | 740339.00 | otulina I |
| 165 | 318300.40 | 740328.45 | otulina I |
| 166 | 318307.77 | 740317.73 | otulina I |
| 167 | 318308.22 | 740317.07 | otulina I |
| 168 | 318287.46 | 740306.93 | otulina I |
| 169 | 318286.98 | 740306.69 | otulina I |
| 170 | 318285.36 | 740302.87 | otulina I |
| 171 | 318280.36 | 740291.09 | otulina I |
| 172 | 318275.20 | 740278.93 | otulina I |
| 173 | 318270.04 | 740266.78 | otulina I |
| 174 | 318268.34 | 740262.77 | otulina I |
| 175 | 318267.78 | 740261.45 | otulina I |
| 176 | 318260.09 | 740254.17 | otulina I |
| 177 | 318246.35 | 740241.20 | otulina I |
| 178 | 318240.53 | 740235.69 | otulina I |
| 179 | 318240.84 | 740229.26 | otulina I |
| 180 | 318241.28 | 740220.17 | otulina I |
| 181 | 318242.87 | 740218.29 | otulina I |
| 182 | 318251.55 | 740208.00 | otulina I |
| 183 | 318252.67 | 740206.67 | otulina I |
| 184 | 318253.20 | 740196.92 | otulina I |
| 185 | 318253.82 | 740185.52 | otulina I |
| 186 | 318253.89 | 740184.18 | otulina I |
| 187 | 318254.42 | 740174.32 | otulina I |
| 188 | 318254.49 | 740173.00 | otulina I |
| 189 | 318254.79 | 740167.60 | otulina I |
| 190 | 318255.03 | 740162.93 | otulina I |
| 191 | 318255.35 | 740157.10 | otulina I |
| 192 | 318255.51 | 740152.01 | otulina I |
| 193 | 318255.70 | 740145.78 | otulina I |
| 194 | 318255.88 | 740140.08 | otulina I |
| 195 | 318256.02 | 740135.77 | otulina I |
| 196 | 318256.23 | 740128.65 | otulina I |
| 197 | 318256.59 | 740117.22 | otulina I |
| 198 | 318256.73 | 740112.31 | otulina I |
| 199 | 318265.84 | 740107.88 | otulina I |
| 200 | 318265.20 | 740106.52 | otulina I |
| 201 | 318259.44 | 740094.20 | otulina I |
| 202 | 318253.68 | 740081.87 | otulina I |
| 203 | 318253.08 | 740080.59 | otulina I |
| 204 | 318253.32 | 740072.60 | otulina I |
| 205 | 318253.39 | 740070.30 | otulina I |

| Nr | X | Y | Komentarz |
|-----|-----------|-----------|-----------|
| 206 | 318253.71 | 740058.71 | otulina I |
| 207 | 318254.06 | 740047.01 | otulina I |
| 208 | 318254.39 | 740035.31 | otulina I |
| 209 | 318254.64 | 740026.80 | otulina I |
| 210 | 318254.81 | 740018.15 | otulina I |
| 211 | 318254.93 | 740012.00 | otulina I |
| 212 | 318255.16 | 740000.30 | otulina I |
| 213 | 318255.39 | 739988.49 | otulina I |
| 214 | 318255.63 | 739976.69 | otulina I |
| 215 | 318255.87 | 739964.87 | otulina I |
| 216 | 318256.09 | 739953.07 | otulina I |
| 217 | 318256.30 | 739942.66 | otulina I |
| 218 | 318257.75 | 739941.28 | otulina I |
| 219 | 318269.12 | 739930.46 | otulina I |
| 220 | 318280.49 | 739919.65 | otulina I |
| 221 | 318292.23 | 739908.48 | otulina I |
| 222 | 318304.10 | 739897.18 | otulina I |
| 223 | 318313.66 | 739888.08 | otulina I |
| 224 | 318322.22 | 739879.95 | otulina I |
| 225 | 318335.67 | 739867.13 | otulina I |
| 226 | 318336.76 | 739866.10 | otulina I |
| 227 | 318340.32 | 739862.73 | otulina I |
| 228 | 318318.64 | 739861.73 | otulina I |
| 229 | 318306.88 | 739852.46 | otulina I |
| 230 | 318294.02 | 739847.47 | otulina I |
| 231 | 318283.14 | 739842.49 | otulina I |
| 232 | 318282.99 | 739840.37 | otulina I |
| 233 | 318282.51 | 739833.09 | otulina I |
| 234 | 318265.41 | 739791.42 | otulina I |
| 235 | 318276.98 | 739777.10 | otulina I |
| 236 | 318289.14 | 739762.05 | otulina I |
| 237 | 318307.24 | 739766.69 | otulina I |
| 238 | 318314.16 | 739749.05 | otulina I |
| 239 | 318302.47 | 739731.84 | otulina I |
| 240 | 318270.26 | 739727.25 | otulina I |
| 241 | 318250.29 | 739704.46 | otulina I |
| 242 | 318230.18 | 739681.52 | otulina I |
| 243 | 318227.74 | 739661.51 | otulina I |
| 244 | 318225.38 | 739642.21 | otulina I |
| 245 | 318214.68 | 739622.01 | otulina I |
| 246 | 318206.26 | 739606.09 | otulina I |
| 247 | 318207.97 | 739602.98 | otulina I |
| 248 | 318209.18 | 739597.54 | otulina I |
| 249 | 318207.95 | 739592.50 | otulina I |

| Nr | X | Y | Komentarz |
|-----|-----------|-----------|-----------|
| 250 | 318205.64 | 739588.14 | otulina I |
| 251 | 318195.01 | 739577.10 | otulina I |
| 252 | 318193.05 | 739571.29 | otulina I |
| 253 | 318189.58 | 739560.99 | otulina I |
| 254 | 318190.51 | 739545.12 | otulina I |
| 255 | 318191.34 | 739531.16 | otulina I |
| 256 | 318192.05 | 739518.92 | otulina I |
| 257 | 318193.46 | 739494.40 | otulina I |
| 258 | 318194.51 | 739476.34 | otulina I |
| 259 | 318194.63 | 739470.70 | otulina I |
| 260 | 318194.73 | 739466.14 | otulina I |
| 261 | 318195.14 | 739447.46 | otulina I |
| 262 | 318195.24 | 739436.43 | otulina I |
| 263 | 318193.94 | 739423.93 | otulina I |
| 264 | 318193.78 | 739422.54 | otulina I |
| 265 | 318190.73 | 739395.64 | otulina I |
| 266 | 318188.09 | 739372.37 | otulina I |
| 267 | 318188.39 | 739370.59 | otulina I |
| 268 | 318189.72 | 739362.71 | otulina I |
| 269 | 318190.79 | 739356.53 | otulina I |
| 270 | 318196.40 | 739356.14 | otulina I |
| 271 | 318198.93 | 739354.58 | otulina I |
| 272 | 318201.11 | 739350.87 | otulina I |
| 273 | 318201.64 | 739346.48 | otulina I |
| 274 | 318201.09 | 739342.45 | otulina I |
| 275 | 318199.00 | 739337.97 | otulina I |
| 276 | 318194.56 | 739334.32 | otulina I |
| 277 | 318193.29 | 739333.28 | otulina I |
| 278 | 318193.07 | 739331.53 | otulina I |
| 279 | 318195.41 | 739329.38 | otulina I |
| 280 | 318197.20 | 739329.06 | otulina I |
| 281 | 318203.67 | 739328.44 | otulina I |
| 282 | 318206.51 | 739326.61 | otulina I |
| 283 | 318208.16 | 739323.21 | otulina I |
| 284 | 318207.29 | 739314.14 | otulina I |
| 285 | 318200.32 | 739295.51 | otulina I |
| 286 | 318202.16 | 739288.24 | otulina I |
| 287 | 318202.62 | 739286.93 | otulina I |
| 288 | 318200.89 | 739275.14 | otulina I |
| 289 | 318204.07 | 739270.47 | otulina I |
| 290 | 318203.58 | 739266.34 | otulina I |
| 291 | 318202.27 | 739255.61 | otulina I |
| 292 | 318197.50 | 739252.11 | otulina I |
| 293 | 318196.21 | 739243.36 | otulina I |

| Nr | X | Y | Komentarz |
|-----|-----------|-----------|-----------|
| 294 | 318195.56 | 739239.00 | otulina I |
| 295 | 318188.85 | 739226.84 | otulina I |
| 296 | 318184.46 | 739218.89 | otulina I |
| 297 | 318184.09 | 739210.84 | otulina I |
| 298 | 318181.90 | 739206.96 | otulina I |
| 299 | 318176.24 | 739204.02 | otulina I |
| 300 | 318174.20 | 739200.31 | otulina I |
| 301 | 318175.08 | 739190.51 | otulina I |
| 302 | 318182.22 | 739185.45 | otulina I |
| 303 | 318181.97 | 739173.69 | otulina I |
| 304 | 318177.07 | 739167.95 | otulina I |
| 305 | 318178.94 | 739146.87 | otulina I |
| 306 | 318180.22 | 739129.70 | otulina I |
| 307 | 318183.20 | 739089.41 | otulina I |
| 308 | 318192.07 | 739032.98 | otulina I |
| 309 | 318193.83 | 739021.78 | otulina I |
| 310 | 318185.33 | 738997.96 | otulina I |
| 311 | 318145.12 | 738955.29 | otulina I |
| 312 | 318134.46 | 738943.98 | otulina I |
| 313 | 318093.36 | 738868.82 | otulina I |
| 314 | 318091.14 | 738844.31 | otulina I |
| 315 | 318075.80 | 738800.30 | otulina I |
| 316 | 318073.18 | 738797.90 | otulina I |
| 317 | 318069.78 | 738794.76 | otulina I |
| 318 | 318057.80 | 738783.74 | otulina I |
| 319 | 318051.84 | 738778.26 | otulina I |
| 320 | 318038.64 | 738763.55 | otulina I |
| 321 | 318022.46 | 738745.49 | otulina I |
| 322 | 318012.13 | 738733.98 | otulina I |
| 323 | 318006.14 | 738727.30 | otulina I |
| 324 | 318004.53 | 738725.52 | otulina I |
| 325 | 317989.35 | 738709.99 | otulina I |
| 326 | 317971.24 | 738691.49 | otulina I |
| 327 | 317967.74 | 738687.91 | otulina I |
| 328 | 317946.45 | 738673.72 | otulina I |
| 329 | 317928.84 | 738661.99 | otulina I |
| 330 | 317923.10 | 738658.18 | otulina I |
| 331 | 317904.16 | 738645.54 | otulina I |
| 332 | 317900.04 | 738642.11 | otulina I |
| 333 | 317881.37 | 738626.55 | otulina I |
| 334 | 317858.84 | 738607.79 | otulina I |
| 335 | 317856.39 | 738605.75 | otulina I |
| 336 | 317836.14 | 738588.88 | otulina I |
| 337 | 317830.74 | 738584.38 | otulina I |

| Nr | X | Y | Komentarz |
|-----|-----------|-----------|-----------|
| 338 | 317815.60 | 738560.79 | otulina I |
| 339 | 317804.69 | 738543.80 | otulina I |
| 340 | 317797.48 | 738532.57 | otulina I |
| 341 | 317797.06 | 738512.14 | otulina I |
| 342 | 317807.24 | 738475.94 | otulina I |
| 343 | 317811.49 | 738460.78 | otulina I |
| 344 | 317814.40 | 738450.42 | otulina I |
| 345 | 317808.91 | 738397.72 | otulina I |
| 346 | 317806.53 | 738384.62 | otulina I |
| 347 | 317803.93 | 738372.49 | otulina I |
| 348 | 317802.16 | 738366.84 | otulina I |
| 349 | 317800.75 | 738359.83 | otulina I |
| 350 | 317797.61 | 738347.55 | otulina I |
| 351 | 317790.75 | 738320.91 | otulina I |
| 352 | 317789.92 | 738317.92 | otulina I |
| 353 | 317778.09 | 738295.36 | otulina I |
| 354 | 317777.57 | 738291.23 | otulina I |
| 355 | 317774.00 | 738276.94 | otulina I |
| 356 | 317769.65 | 738259.49 | otulina I |
| 357 | 317767.28 | 738250.03 | otulina I |
| 358 | 317763.65 | 738241.45 | otulina I |
| 359 | 317760.10 | 738231.10 | otulina I |
| 360 | 317757.89 | 738224.60 | otulina I |
| 361 | 317753.14 | 738209.87 | otulina I |
| 362 | 317750.32 | 738200.59 | otulina I |
| 363 | 317753.34 | 738193.04 | otulina I |
| 364 | 317759.22 | 738178.21 | otulina I |
| 365 | 317757.27 | 738165.97 | otulina I |
| 366 | 317755.08 | 738153.62 | otulina I |
| 367 | 317752.92 | 738141.63 | otulina I |
| 368 | 317750.81 | 738129.93 | otulina I |
| 369 | 317738.70 | 738121.12 | otulina I |
| 370 | 317732.48 | 738114.19 | otulina I |
| 371 | 317739.06 | 738097.05 | otulina I |
| 372 | 317742.92 | 738087.71 | otulina I |
| 373 | 317741.11 | 738078.21 | otulina I |
| 374 | 317741.72 | 738051.96 | otulina I |
| 375 | 317743.69 | 738045.65 | otulina I |
| 376 | 317747.14 | 738035.62 | otulina I |
| 377 | 317749.59 | 738028.51 | otulina I |
| 378 | 317752.03 | 738021.40 | otulina I |
| 379 | 317754.56 | 738014.04 | otulina I |
| 380 | 317755.20 | 738012.18 | otulina I |
| 381 | 317767.59 | 737980.14 | otulina I |

| Nr | X | Y | Komentarz |
|-----|-----------|-----------|-----------|
| 382 | 317766.92 | 737977.72 | otulina I |
| 383 | 317759.80 | 737951.20 | otulina I |
| 384 | 317776.00 | 737940.65 | otulina I |
| 385 | 317774.59 | 737936.99 | otulina I |
| 386 | 317762.95 | 737903.24 | otulina I |
| 387 | 317757.95 | 737888.18 | otulina I |
| 388 | 317725.44 | 737861.28 | otulina I |
| 389 | 317687.99 | 737846.21 | otulina I |
| 390 | 317679.89 | 737843.29 | otulina I |
| 391 | 317678.26 | 737842.13 | otulina I |
| 392 | 317671.37 | 737837.21 | otulina I |
| 393 | 317656.73 | 737826.85 | otulina I |
| 394 | 317640.16 | 737808.06 | otulina I |
| 395 | 317640.39 | 737802.52 | otulina I |
| 396 | 317640.36 | 737793.96 | otulina I |
| 397 | 317640.28 | 737784.28 | otulina I |
| 398 | 317640.35 | 737774.99 | otulina I |
| 399 | 317640.42 | 737772.08 | otulina I |
| 400 | 317629.43 | 737764.08 | otulina I |
| 401 | 317629.65 | 737758.22 | otulina I |
| 402 | 317629.95 | 737755.22 | otulina I |
| 403 | 317630.57 | 737747.04 | otulina I |
| 404 | 317630.65 | 737737.47 | otulina I |
| 405 | 317630.84 | 737731.49 | otulina I |
| 406 | 317631.96 | 737731.52 | otulina I |
| 407 | 317632.84 | 737716.74 | otulina I |
| 408 | 317633.19 | 737711.93 | otulina I |
| 409 | 317621.57 | 737704.52 | otulina I |
| 410 | 317605.14 | 737694.27 | otulina I |
| 411 | 317594.07 | 737687.71 | otulina I |
| 412 | 317597.97 | 737683.35 | otulina I |
| 413 | 317603.39 | 737677.81 | otulina I |
| 414 | 317599.88 | 737668.65 | otulina I |
| 415 | 317594.31 | 737655.41 | otulina I |
| 416 | 317589.17 | 737642.61 | otulina I |
| 417 | 317588.84 | 737640.90 | otulina I |
| 418 | 317583.86 | 737635.16 | otulina I |
| 419 | 317577.62 | 737628.30 | otulina I |
| 420 | 317574.03 | 737624.31 | otulina I |
| 421 | 317571.22 | 737621.21 | otulina I |
| 422 | 317564.64 | 737613.93 | otulina I |
| 423 | 317558.61 | 737607.41 | otulina I |
| 424 | 317559.67 | 737606.10 | otulina I |
| 425 | 317559.09 | 737605.31 | otulina I |

| Nr | X | Y | Komentarz |
|-----|-----------|-----------|-----------|
| 426 | 317555.44 | 737604.25 | otulina I |
| 427 | 317552.15 | 737600.53 | otulina I |
| 428 | 317550.70 | 737598.09 | otulina I |
| 429 | 317549.60 | 737596.40 | otulina I |
| 430 | 317545.76 | 737585.29 | otulina I |
| 431 | 317540.81 | 737571.10 | otulina I |
| 432 | 317537.28 | 737561.23 | otulina I |
| 433 | 317536.51 | 737558.64 | otulina I |
| 434 | 317533.56 | 737550.06 | otulina I |
| 435 | 317531.79 | 737545.17 | otulina I |
| 436 | 317529.70 | 737539.01 | otulina I |
| 437 | 317530.78 | 737527.67 | otulina I |
| 438 | 317532.83 | 737510.31 | otulina I |
| 439 | 317534.82 | 737494.57 | otulina I |
| 440 | 317535.79 | 737486.17 | otulina I |
| 441 | 317530.86 | 737480.01 | otulina I |
| 442 | 317520.51 | 737468.00 | otulina I |
| 443 | 317515.38 | 737461.81 | otulina I |
| 444 | 317509.92 | 737455.71 | otulina I |
| 445 | 317509.75 | 737444.90 | otulina I |
| 446 | 317509.79 | 737443.22 | otulina I |
| 447 | 317505.58 | 737435.80 | otulina I |
| 448 | 317499.70 | 737425.75 | otulina I |
| 449 | 317491.16 | 737410.84 | otulina I |
| 450 | 317482.34 | 737395.87 | otulina I |
| 451 | 317479.86 | 737391.44 | otulina I |
| 452 | 317479.26 | 737388.46 | otulina I |
| 453 | 317481.84 | 737377.66 | otulina I |
| 454 | 317484.02 | 737366.26 | otulina I |
| 455 | 317480.42 | 737360.43 | otulina I |
| 456 | 317472.43 | 737346.59 | otulina I |
| 457 | 317470.24 | 737342.56 | otulina I |
| 458 | 317468.27 | 737331.64 | otulina I |
| 459 | 317467.74 | 737328.57 | otulina I |
| 460 | 317463.29 | 737298.01 | otulina I |
| 461 | 317461.46 | 737285.41 | otulina I |
| 462 | 317459.62 | 737280.97 | otulina I |
| 463 | 317453.61 | 737266.43 | otulina I |
| 464 | 317447.27 | 737250.78 | otulina I |
| 465 | 317444.22 | 737243.74 | otulina I |
| 466 | 317440.85 | 737235.78 | otulina I |
| 467 | 317437.22 | 737227.30 | otulina I |
| 468 | 317429.59 | 737220.99 | otulina I |
| 469 | 317421.96 | 737214.62 | otulina I |

| Nr | X | Y | Komentarz |
|-----|-----------|-----------|-----------|
| 470 | 317413.94 | 737208.28 | otulina I |
| 471 | 317409.44 | 737203.76 | otulina I |
| 472 | 317405.75 | 737198.21 | otulina I |
| 473 | 317404.05 | 737195.51 | otulina I |
| 474 | 317401.34 | 737191.69 | otulina I |
| 475 | 317390.11 | 737174.61 | otulina I |
| 476 | 317439.87 | 737155.64 | otulina I |
| 477 | 317442.65 | 737154.48 | otulina I |
| 478 | 317564.21 | 737102.37 | otulina I |
| 479 | 317702.13 | 737043.30 | otulina I |
| 480 | 317798.64 | 737002.94 | otulina I |
| 481 | 317835.87 | 736987.53 | otulina I |
| 482 | 317839.38 | 736986.05 | otulina I |
| 483 | 317897.35 | 736962.33 | otulina I |
| 484 | 317964.71 | 736933.51 | otulina I |
| 485 | 318004.59 | 736916.78 | otulina I |
| 486 | 318084.65 | 736883.22 | otulina I |
| 487 | 318140.88 | 736859.52 | otulina I |
| 488 | 318209.22 | 736830.73 | otulina I |
| 489 | 318211.98 | 736829.57 | otulina I |
| 490 | 318341.04 | 736775.19 | otulina I |
| 491 | 318386.64 | 736755.29 | otulina I |
| 492 | 318389.86 | 736754.59 | otulina I |
| 493 | 318461.07 | 736725.28 | otulina I |
| 494 | 318463.88 | 736724.08 | otulina I |
| 495 | 318567.85 | 736681.23 | otulina I |
| 496 | 318583.97 | 736673.32 | otulina I |
| 497 | 318631.06 | 736654.97 | otulina I |
| 498 | 318628.81 | 736652.96 | otulina I |
| 499 | 318754.80 | 736559.53 | otulina I |
| 500 | 318759.82 | 736555.77 | otulina I |
| 501 | 318756.10 | 736549.56 | otulina I |
| 502 | 318749.63 | 736539.11 | otulina I |
| 503 | 318747.03 | 736534.49 | otulina I |
| 504 | 318743.59 | 736529.00 | otulina I |
| 505 | 318737.21 | 736518.75 | otulina I |
| 506 | 318731.12 | 736509.17 | otulina I |
| 507 | 318728.14 | 736504.29 | otulina I |
| 508 | 318727.02 | 736501.89 | otulina I |
| 509 | 318724.32 | 736500.28 | otulina I |
| 510 | 318718.75 | 736497.15 | otulina I |
| 511 | 318713.89 | 736494.44 | otulina I |
| 512 | 318708.77 | 736491.40 | otulina I |
| 513 | 318703.55 | 736488.26 | otulina I |

| Nr | X | Y | Komentarz |
|-----|-----------|-----------|-----------|
| 514 | 318694.72 | 736479.38 | otulina I |
| 515 | 318686.97 | 736470.92 | otulina I |
| 516 | 318682.68 | 736466.17 | otulina I |
| 517 | 318678.48 | 736461.68 | otulina I |
| 518 | 318671.20 | 736453.99 | otulina I |
| 519 | 318664.16 | 736445.69 | otulina I |
| 520 | 318655.08 | 736437.70 | otulina I |
| 521 | 318646.03 | 736430.33 | otulina I |
| 522 | 318639.33 | 736425.03 | otulina I |
| 523 | 318636.38 | 736423.77 | otulina I |
| 524 | 318635.86 | 736425.59 | otulina I |
| 525 | 318587.08 | 736464.98 | otulina I |
| 526 | 318572.07 | 736464.81 | otulina I |
| 527 | 318557.60 | 736463.43 | otulina I |
| 528 | 318543.22 | 736461.88 | otulina I |
| 529 | 318537.08 | 736454.27 | otulina I |
| 530 | 318532.49 | 736449.13 | otulina I |
| 531 | 318527.23 | 736449.93 | otulina I |
| 532 | 318514.90 | 736452.39 | otulina I |
| 533 | 318513.20 | 736438.72 | otulina I |
| 534 | 318510.26 | 736434.54 | otulina I |
| 535 | 318498.05 | 736420.15 | otulina I |
| 536 | 318475.83 | 736385.91 | otulina I |
| 537 | 318488.11 | 736369.01 | otulina I |
| 538 | 318484.99 | 736351.14 | otulina I |
| 539 | 318461.59 | 736324.16 | otulina I |
| 540 | 318452.40 | 736317.85 | otulina I |
| 541 | 318436.88 | 736307.13 | otulina I |
| 542 | 318423.65 | 736297.61 | otulina I |
| 543 | 318411.37 | 736289.00 | otulina I |
| 544 | 318406.48 | 736276.35 | otulina I |
| 545 | 318401.37 | 736262.46 | otulina I |
| 546 | 318393.52 | 736256.96 | otulina I |
| 547 | 318385.46 | 736251.34 | otulina I |
| 548 | 318378.65 | 736246.52 | otulina I |
| 549 | 318378.54 | 736245.82 | otulina I |
| 550 | 318377.63 | 736236.87 | otulina I |
| 551 | 318377.23 | 736231.79 | otulina I |
| 552 | 318376.69 | 736226.63 | otulina I |
| 553 | 318375.73 | 736219.21 | otulina I |
| 554 | 318370.88 | 736213.33 | otulina I |
| 555 | 318368.27 | 736210.04 | otulina I |
| 556 | 318366.11 | 736207.26 | otulina I |
| 557 | 318361.71 | 736201.63 | otulina I |

| Nr | X | Y | Komentarz |
|-----|-----------|-----------|----------------------------|
| 558 | 318356.76 | 736195.31 | otulina I |
| 559 | 318350.90 | 736188.29 | otulina I |
| 560 | 318346.92 | 736180.09 | otulina I |
| 561 | 318345.73 | 736177.29 | otulina I |
| 562 | 318340.86 | 736165.61 | otulina I |
| 563 | 318344.00 | 736157.56 | otulina I |
| 564 | 318337.68 | 736149.77 | otulina I |
| 565 | 318334.20 | 736145.57 | otulina I |
| 566 | 318331.04 | 736141.41 | otulina I |
| 567 | 318327.47 | 736137.12 | otulina I |
| 568 | 318320.83 | 736128.94 | otulina I |
| 569 | 318319.18 | 736126.68 | otulina I |
| 570 | 318316.06 | 736119.25 | otulina I |
| 571 | 318311.77 | 736109.94 | otulina I |
| 572 | 318461.07 | 736024.63 | otulina I |
| 573 | 318464.26 | 736022.10 | otulina I |
| 574 | 318466.80 | 736021.69 | otulina I |
| 575 | 318459.09 | 736012.96 | otulina I |
| 576 | 318457.23 | 736009.02 | otulina I |
| 577 | 318459.02 | 735999.95 | otulina I |
| 578 | 318461.17 | 735987.78 | otulina I |
| 579 | 318463.89 | 735974.04 | otulina I |
| 580 | 318464.82 | 735969.23 | otulina I |
| 581 | 318465.21 | 735967.54 | otulina I |
| 582 | 318463.56 | 735965.21 | otulina I |
| 583 | 318461.53 | 735962.03 | otulina I |
| 584 | 318459.27 | 735958.73 | otulina I |
| 585 | 318454.26 | 735951.70 | otulina I |
| 586 | 318449.60 | 735945.02 | granica obrębu - otulina I |
| 587 | 318493.88 | 735891.95 | granica obrębu - otulina I |
| 588 | 318508.58 | 735874.58 | granica obrębu - otulina I |
| 589 | 318522.45 | 735858.00 | granica obrębu - otulina I |
| 590 | 318537.08 | 735840.89 | granica obrębu - otulina I |
| 591 | 318537.81 | 735840.01 | granica obrębu - otulina I |
| 592 | 318540.47 | 735837.55 | granica obrębu - otulina I |
| 593 | 318562.86 | 735810.85 | granica obrębu - otulina I |
| 594 | 318576.07 | 735795.08 | granica obrębu - otulina I |
| 595 | 318592.57 | 735775.40 | granica obrębu - otulina I |
| 596 | 318608.74 | 735756.12 | granica obrębu - otulina I |
| 597 | 318627.19 | 735734.10 | granica obrębu - otulina I |
| 598 | 318646.10 | 735711.55 | granica obrębu - otulina I |
| 599 | 318657.49 | 735697.96 | granica obrębu - otulina I |
| 600 | 318661.88 | 735692.72 | granica obrębu - otulina I |
| 601 | 318662.05 | 735692.52 | granica obrębu - otulina I |

| Nr | X | Y | Komentarz |
|-----|-----------|-----------|----------------------------|
| 602 | 318691.98 | 735656.70 | granica obrębu - otulina I |
| 603 | 318729.33 | 735612.02 | granica obrębu - otulina I |
| 604 | 318762.61 | 735572.19 | granica obrębu - otulina I |
| 605 | 318775.31 | 735557.00 | granica obrębu - otulina I |
| 606 | 318780.21 | 735550.94 | granica obrębu - otulina I |
| 607 | 318788.29 | 735540.91 | granica obrębu - otulina I |
| 608 | 318796.90 | 735530.23 | granica obrębu - otulina I |
| 609 | 318816.21 | 735506.28 | granica obrębu - otulina I |
| 610 | 318819.87 | 735501.76 | granica obrębu - otulina I |
| 611 | 318820.82 | 735500.58 | granica obrębu - otulina I |
| 612 | 318830.14 | 735489.62 | granica obrębu - otulina I |
| 613 | 318838.51 | 735479.80 | granica obrębu - otulina I |
| 614 | 318850.57 | 735465.64 | granica obrębu - otulina I |
| 615 | 318863.49 | 735450.48 | granica obrębu - otulina I |
| 616 | 318871.32 | 735441.28 | granica obrębu - otulina I |
| 617 | 318879.36 | 735431.85 | granica obrębu - otulina I |
| 618 | 318882.24 | 735428.46 | granica obrębu - otulina I |
| 619 | 318895.85 | 735412.16 | granica obrębu - otulina I |
| 620 | 318912.45 | 735392.27 | granica obrębu - otulina I |
| 621 | 318928.80 | 735372.68 | granica obrębu - otulina I |
| 622 | 318944.46 | 735353.92 | granica obrębu - otulina I |
| 623 | 318952.71 | 735344.04 | granica obrębu - otulina I |
| 624 | 318953.49 | 735343.10 | granica obrębu - otulina I |
| 625 | 318957.15 | 735338.72 | granica obrębu - otulina I |
| 626 | 318961.65 | 735333.34 | granica obrębu - otulina I |
| 627 | 318972.03 | 735320.90 | granica obrębu - otulina I |
| 628 | 318977.14 | 735314.77 | granica obrębu - otulina I |
| 629 | 318982.70 | 735308.12 | granica obrębu - otulina I |
| 630 | 318994.20 | 735294.36 | granica obrębu - otulina I |
| 631 | 319009.45 | 735275.94 | granica obrębu - otulina I |
| 632 | 319017.92 | 735265.69 | granica obrębu - otulina I |
| 633 | 319020.08 | 735263.08 | granica obrębu - otulina I |
| 634 | 319026.29 | 735255.57 | granica obrębu - otulina I |
| 635 | 319042.67 | 735235.78 | granica obrębu - otulina I |
| 636 | 319057.25 | 735218.16 | granica obrębu - otulina I |
| 637 | 319059.16 | 735215.80 | granica obrębu - otulina I |
| 638 | 319067.05 | 735206.07 | granica obrębu - otulina I |
| 639 | 319074.88 | 735196.43 | granica obrębu - otulina I |
| 640 | 319082.83 | 735186.61 | granica obrębu - otulina I |
| 641 | 319090.76 | 735176.83 | granica obrębu - otulina I |
| 642 | 319107.46 | 735156.24 | granica obrębu - otulina I |
| 643 | 319123.61 | 735136.33 | granica obrębu - otulina I |
| 644 | 319134.78 | 735122.55 | granica obrębu - otulina I |
| 645 | 319137.49 | 735119.21 | granica obrębu - otulina I |

| Nr | X | Y | Komentarz |
|-----|-----------|-----------|----------------------------|
| 646 | 319145.63 | 735109.27 | granica obrębu - otulina I |
| 647 | 319156.93 | 735095.47 | granica obrębu - otulina I |
| 648 | 319158.94 | 735093.01 | granica obrębu - otulina I |
| 649 | 319161.08 | 735090.40 | granica obrębu - otulina I |
| 650 | 319165.36 | 735085.17 | granica obrębu - otulina I |
| 651 | 319169.81 | 735079.72 | granica obrębu - otulina I |
| 652 | 319172.37 | 735076.60 | granica obrębu - otulina I |
| 653 | 319174.13 | 735074.45 | granica obrębu - otulina I |
| 654 | 319178.32 | 735069.33 | granica obrębu - otulina I |
| 655 | 319182.57 | 735064.15 | granica obrębu - otulina I |
| 656 | 319186.83 | 735058.95 | granica obrębu - otulina I |
| 657 | 319190.94 | 735053.92 | granica obrębu - otulina I |
| 658 | 319194.93 | 735049.06 | granica obrębu - otulina I |
| 659 | 319199.45 | 735043.52 | granica obrębu - otulina I |
| 660 | 319203.41 | 735038.69 | granica obrębu - otulina I |
| 661 | 319205.34 | 735036.33 | granica obrębu - otulina I |
| 662 | 319207.64 | 735033.54 | granica obrębu - otulina I |
| 663 | 319209.88 | 735030.80 | granica obrębu - otulina I |
| 664 | 319216.11 | 735023.18 | granica obrębu - otulina I |
| 665 | 319218.13 | 735020.71 | granica obrębu - otulina I |
| 666 | 319220.36 | 735018.00 | granica obrębu - otulina I |
| 667 | 319224.35 | 735013.13 | granica obrębu - otulina I |
| 668 | 319227.78 | 735008.93 | granica obrębu - otulina I |
| 669 | 319233.30 | 735002.71 | granica obrębu - otulina I |
| 670 | 319235.98 | 734999.69 | granica obrębu - otulina I |
| 671 | 319237.77 | 734997.68 | granica obrębu - otulina I |
| 672 | 319238.91 | 734996.39 | granica obrębu - otulina I |
| 673 | 319241.95 | 734992.97 | granica obrębu - otulina I |
| 674 | 319243.50 | 734991.21 | granica obrębu - otulina I |
| 675 | 319245.72 | 734988.72 | granica obrębu - otulina I |
| 676 | 319250.04 | 734983.85 | granica obrębu - otulina I |
| 677 | 319254.40 | 734978.94 | granica obrębu - otulina I |
| 678 | 319258.75 | 734974.04 | granica obrębu - otulina I |
| 679 | 319263.19 | 734969.05 | granica obrębu - otulina I |
| 680 | 319267.86 | 734963.78 | granica obrębu - otulina I |
| 681 | 319271.24 | 734959.96 | granica obrębu - otulina I |
| 682 | 319272.97 | 734958.01 | granica obrębu - otulina I |
| 683 | 319278.15 | 734952.19 | granica obrębu - otulina I |
| 684 | 319279.18 | 734951.03 | granica obrębu - otulina I |
| 685 | 319282.74 | 734946.89 | granica obrębu - otulina I |
| 686 | 319286.79 | 734942.20 | granica obrębu - otulina I |
| 687 | 319295.46 | 734932.13 | granica obrębu - otulina I |
| 688 | 319304.41 | 734921.77 | granica obrębu - otulina I |
| 689 | 319313.22 | 734911.54 | granica obrębu - otulina I |

| Nr | X | Y | Komentarz |
|-----|-----------|-----------|----------------------------|
| 690 | 319317.65 | 734906.39 | granica obrębu - otulina I |
| 691 | 319322.10 | 734901.24 | granica obrębu - otulina I |
| 692 | 319330.84 | 734891.09 | granica obrębu - otulina I |
| 693 | 319335.28 | 734885.95 | granica obrębu - otulina I |
| 694 | 319338.30 | 734882.44 | granica obrębu - otulina I |
| 695 | 319339.69 | 734880.78 | granica obrębu - otulina I |
| 696 | 319341.87 | 734878.18 | granica obrębu - otulina I |
| 697 | 319344.05 | 734875.57 | granica obrębu - otulina I |
| 698 | 319348.28 | 734870.50 | granica obrębu - otulina I |
| 699 | 319352.45 | 734865.52 | granica obrębu - otulina I |
| 700 | 319354.76 | 734862.77 | granica obrębu - otulina I |
| 701 | 319356.87 | 734860.24 | granica obrębu - otulina I |
| 702 | 319359.05 | 734857.63 | granica obrębu - otulina I |
| 703 | 319361.17 | 734855.10 | granica obrębu - otulina I |
| 704 | 319365.47 | 734849.95 | granica obrębu - otulina I |
| 705 | 319369.70 | 734844.90 | granica obrębu - otulina I |
| 706 | 319373.92 | 734839.85 | granica obrębu - otulina I |
| 707 | 319378.40 | 734834.49 | granica obrębu - otulina I |
| 708 | 319382.57 | 734829.52 | granica obrębu - otulina I |
| 709 | 319386.87 | 734824.37 | granica obrębu - otulina I |
| 710 | 319391.17 | 734819.23 | granica obrębu - otulina I |
| 711 | 319394.05 | 734815.78 | granica obrębu - otulina I |
| 712 | 319396.94 | 734812.33 | granica obrębu - otulina I |
| 713 | 319399.77 | 734808.95 | granica obrębu - otulina I |
| 714 | 319404.18 | 734803.67 | granica obrębu - otulina I |
| 715 | 319405.27 | 734802.36 | granica obrębu - otulina I |
| 716 | 319406.36 | 734801.06 | granica obrębu - otulina I |
| 717 | 319408.54 | 734798.46 | granica obrębu - otulina I |
| 718 | 319410.72 | 734795.85 | granica obrębu - otulina I |
| 719 | 319413.86 | 734792.09 | granica obrębu - otulina I |
| 720 | 319417.00 | 734788.34 | granica obrębu - otulina I |
| 721 | 319421.31 | 734783.19 | granica obrębu - otulina I |
| 722 | 319425.54 | 734778.13 | granica obrębu - otulina I |
| 723 | 319429.78 | 734773.07 | granica obrębu - otulina I |
| 724 | 319431.96 | 734770.46 | granica obrębu - otulina I |
| 725 | 319434.07 | 734767.93 | granica obrębu - otulina I |
| 726 | 319436.19 | 734765.40 | granica obrębu - otulina I |
| 727 | 319438.30 | 734762.87 | granica obrębu - otulina I |
| 728 | 319440.42 | 734760.34 | granica obrębu - otulina I |
| 729 | 319442.54 | 734757.81 | granica obrębu - otulina I |
| 730 | 319445.42 | 734754.36 | granica obrębu - otulina I |
| 731 | 319446.84 | 734752.67 | granica obrębu - otulina I |
| 732 | 319448.25 | 734750.97 | granica obrębu - otulina I |
| 733 | 319451.06 | 734747.61 | granica obrębu - otulina I |

| Nr | X | Y | Komentarz |
|-----|-----------|-----------|----------------------------|
| 734 | 319453.53 | 734744.66 | granica obrębu - otulina I |
| 735 | 319454.49 | 734743.51 | granica obrębu - otulina I |
| 736 | 319456.91 | 734740.63 | granica obrębu - otulina I |
| 737 | 319458.95 | 734738.18 | granica obrębu - otulina I |
| 738 | 319461.76 | 734734.82 | granica obrębu - otulina I |
| 739 | 319463.34 | 734732.94 | granica obrębu - otulina I |
| 740 | 319464.64 | 734731.39 | granica obrębu - otulina I |
| 741 | 319467.38 | 734728.11 | granica obrębu - otulina I |
| 742 | 319469.93 | 734725.06 | granica obrębu - otulina I |
| 743 | 319473.18 | 734721.18 | granica obrębu - otulina I |
| 744 | 319474.37 | 734719.76 | granica obrębu - otulina I |
| 745 | 319475.48 | 734718.41 | granica obrębu - otulina I |
| 746 | 319476.08 | 734717.70 | granica obrębu - otulina I |
| 747 | 319478.97 | 734714.24 | granica obrębu - otulina I |
| 748 | 319480.66 | 734712.24 | granica obrębu - otulina I |
| 749 | 319482.46 | 734710.08 | granica obrębu - otulina I |
| 750 | 319485.08 | 734706.96 | granica obrębu - otulina I |
| 751 | 319487.54 | 734704.01 | granica obrębu - otulina I |
| 752 | 319488.87 | 734702.41 | granica obrębu - otulina I |
| 753 | 319491.34 | 734699.46 | granica obrębu - otulina I |
| 754 | 319493.32 | 734697.09 | granica obrębu - otulina I |
| 755 | 319497.49 | 734692.12 | granica obrębu - otulina I |
| 756 | 319502.00 | 734686.72 | granica obrębu - otulina I |
| 757 | 319504.66 | 734683.54 | granica obrębu - otulina I |
| 758 | 319506.04 | 734681.88 | granica obrębu - otulina I |
| 759 | 319507.65 | 734679.97 | granica obrębu - otulina I |
| 760 | 319510.65 | 734676.39 | granica obrębu - otulina I |
| 761 | 319512.94 | 734673.63 | granica obrębu - otulina I |
| 762 | 319514.60 | 734671.66 | granica obrębu - otulina I |
| 763 | 319516.99 | 734668.80 | granica obrębu - otulina I |
| 764 | 319519.49 | 734665.80 | granica obrębu - otulina I |
| 765 | 319523.55 | 734660.96 | granica obrębu - otulina I |
| 766 | 319525.70 | 734658.39 | granica obrębu - otulina I |
| 767 | 319527.73 | 734655.97 | granica obrębu - otulina I |
| 768 | 319532.24 | 734650.57 | granica obrębu - otulina I |
| 769 | 319536.91 | 734645.00 | granica obrębu - otulina I |
| 770 | 319538.95 | 734642.55 | granica obrębu - otulina I |
| 771 | 319541.13 | 734639.95 | granica obrębu - otulina I |
| 772 | 319548.19 | 734631.52 | granica obrębu - otulina I |
| 773 | 319564.66 | 734611.82 | granica gminy - otulina I |
| 774 | 319604.31 | 734648.80 | granica gminy - otulina I |
| 775 | 319646.07 | 734648.55 | granica gminy - otulina I |
| 776 | 319702.39 | 734648.20 | granica gminy - otulina I |
| 777 | 319707.76 | 734648.17 | granica gminy - otulina I |

| Nr | X | Y | Komentarz |
|-----|-----------|-----------|---------------------------|
| 778 | 319740.31 | 734647.96 | granica gminy - otulina I |
| 779 | 319767.30 | 734688.90 | granica gminy - otulina I |
| 780 | 319805.18 | 734746.40 | granica gminy - otulina I |
| 781 | 319860.04 | 734838.86 | granica gminy - otulina I |
| 782 | 319905.06 | 734914.76 | granica gminy - otulina I |
| 783 | 319907.62 | 734919.07 | granica gminy - otulina I |
| 784 | 319932.43 | 734960.88 | granica gminy - otulina I |
| 785 | 320067.27 | 735074.98 | granica gminy - otulina I |
| 786 | 320067.50 | 735075.18 | granica gminy - otulina I |
| 787 | 320194.84 | 735181.93 | granica gminy - otulina I |
| 788 | 320262.84 | 735275.03 | granica gminy - otulina I |
| 789 | 320266.96 | 735280.69 | granica gminy - otulina I |
| 790 | 320269.23 | 735283.82 | granica gminy - otulina I |
| 791 | 320363.32 | 735413.52 | granica gminy - otulina I |
| 792 | 320374.44 | 735428.83 | granica gminy - otulina I |
| 793 | 320425.01 | 735498.53 | granica gminy - otulina I |
| 794 | 320533.46 | 735555.09 | granica gminy - otulina I |
| 795 | 320546.53 | 735595.87 | granica gminy - otulina I |
| 796 | 320665.63 | 735514.25 | granica gminy - otulina I |
| 797 | 320710.56 | 735482.92 | granica gminy - otulina I |
| 798 | 320722.67 | 735486.09 | granica gminy - otulina I |
| 799 | 320778.94 | 735500.78 | granica gminy - otulina I |
| 800 | 320782.82 | 735501.73 | granica gminy - otulina I |
| 801 | 320785.14 | 735502.29 | granica gminy - otulina I |
| 802 | 320830.39 | 735513.23 | granica gminy - otulina I |
| 803 | 320850.58 | 735518.11 | granica gminy - otulina I |
| 804 | 320870.94 | 735523.04 | granica gminy - otulina I |
| 805 | 320890.61 | 735527.80 | granica gminy - otulina I |
| 806 | 320911.07 | 735532.74 | granica gminy - otulina I |
| 807 | 320932.14 | 735537.84 | granica gminy - otulina I |
| 808 | 320941.20 | 735540.03 | granica gminy - otulina I |
| 809 | 320948.84 | 735541.88 | granica gminy - otulina I |
| 810 | 320957.67 | 735544.01 | granica gminy - otulina I |
| 811 | 320966.05 | 735546.05 | granica gminy - otulina I |
| 812 | 320984.23 | 735550.44 | granica gminy - otulina I |
| 813 | 321000.49 | 735554.37 | granica gminy - otulina I |
| 814 | 321003.50 | 735555.10 | granica gminy - otulina I |
| 815 | 321006.33 | 735559.57 | granica gminy - otulina I |
| 816 | 321010.77 | 735566.59 | granica gminy - otulina I |
| 817 | 321020.45 | 735581.87 | granica gminy - otulina I |
| 818 | 321030.41 | 735597.60 | granica gminy - otulina I |
| 819 | 321035.53 | 735605.70 | granica gminy - otulina I |
| 820 | 321040.98 | 735614.30 | granica gminy - otulina I |
| 821 | 321050.73 | 735629.70 | granica gminy - otulina I |

| Nr | X | Y | Komentarz |
|-----|-----------|-----------|---------------------------|
| 822 | 321072.32 | 735663.80 | granica gminy - otulina I |
| 823 | 321076.80 | 735670.86 | granica gminy - otulina I |
| 824 | 321081.87 | 735678.88 | granica gminy - otulina I |
| 825 | 321089.17 | 735678.81 | granica gminy - otulina I |
| 826 | 321095.76 | 735678.75 | granica gminy - otulina I |
| 827 | 321108.66 | 735678.65 | granica gminy - otulina I |
| 828 | 321148.08 | 735678.29 | granica gminy - otulina I |
| 829 | 321184.93 | 735677.97 | granica gminy - otulina I |
| 830 | 321203.52 | 735677.80 | granica gminy - otulina I |
| 831 | 321222.83 | 735677.63 | granica gminy - otulina I |
| 832 | 321229.18 | 735677.58 | granica gminy - otulina I |
| 833 | 321240.65 | 735676.36 | granica gminy - otulina I |
| 834 | 321259.12 | 735674.40 | granica gminy - otulina I |
| 835 | 321277.47 | 735672.44 | granica gminy - otulina I |
| 836 | 321286.01 | 735671.54 | granica gminy - otulina I |
| 837 | 321295.37 | 735670.54 | granica gminy - otulina I |
| 838 | 321312.04 | 735668.76 | granica gminy - otulina I |
| 839 | 321325.32 | 735667.35 | granica gminy - otulina I |
| 840 | 321329.05 | 735668.17 | granica gminy - otulina I |
| 841 | 321336.89 | 735669.91 | granica gminy - otulina I |
| 842 | 321345.12 | 735671.74 | granica gminy - otulina I |
| 843 | 321357.53 | 735674.48 | granica gminy - otulina I |
| 844 | 321360.31 | 735675.10 | granica gminy - otulina I |
| 845 | 321373.73 | 735678.07 | granica gminy - otulina I |
| 846 | 321377.29 | 735678.86 | granica gminy - otulina I |
| 847 | 321381.29 | 735679.74 | granica gminy - otulina I |
| 848 | 321387.09 | 735681.03 | granica gminy - otulina I |
| 849 | 321391.71 | 735682.05 | granica gminy - otulina I |
| 850 | 321401.02 | 735684.12 | granica gminy - otulina I |
| 851 | 321409.03 | 735685.90 | granica gminy - otulina I |
| 852 | 321416.41 | 735687.53 | granica gminy - otulina I |
| 853 | 321425.16 | 735689.24 | granica gminy - otulina I |
| 854 | 321440.14 | 735692.17 | granica gminy - otulina I |
| 855 | 321448.57 | 735693.81 | granica gminy - otulina I |
| 856 | 321458.55 | 735695.76 | granica gminy - otulina I |
| 857 | 321481.99 | 735700.35 | granica gminy - otulina I |
| 858 | 321492.99 | 735702.49 | granica gminy - otulina I |
| 859 | 321509.87 | 735705.80 | granica gminy - otulina I |
| 860 | 321513.66 | 735706.54 | granica gminy - otulina I |
| 861 | 321518.21 | 735707.00 | granica gminy - otulina I |
| 862 | 321527.96 | 735708.01 | granica gminy - otulina I |
| 863 | 321563.47 | 735711.65 | granica gminy - otulina I |
| 864 | 321599.56 | 735715.35 | granica gminy - otulina I |
| 865 | 321632.97 | 735718.79 | granica gminy - otulina I |

| Nr | X | Y | Komentarz |
|-----|-----------|-----------|---------------------------|
| 866 | 321636.04 | 735718.75 | granica gminy - otulina I |
| 867 | 321671.48 | 735718.22 | granica gminy - otulina I |
| 868 | 321706.30 | 735717.70 | granica gminy - otulina I |
| 869 | 321744.63 | 735717.12 | granica gminy - otulina I |
| 870 | 321835.57 | 735713.59 | granica gminy - otulina I |
| 871 | 321881.39 | 735712.42 | granica gminy - otulina I |
| 872 | 321914.95 | 735711.55 | granica gminy - otulina I |
| 873 | 321944.02 | 735710.80 | granica gminy - otulina I |
| 874 | 321950.22 | 735710.54 | granica gminy - otulina I |
| 875 | 321985.33 | 735709.77 | granica gminy - otulina I |
| 876 | 322004.74 | 735711.67 | granica gminy - otulina I |
| 877 | 322014.49 | 735712.63 | granica gminy - otulina I |
| 878 | 322024.24 | 735713.56 | granica gminy - otulina I |
| 879 | 322043.34 | 735715.16 | granica gminy - otulina I |
| 880 | 322063.17 | 735717.36 | granica gminy - otulina I |
| 881 | 322072.71 | 735717.60 | granica gminy - otulina I |
| 882 | 322082.27 | 735719.24 | granica gminy - otulina I |
| 883 | 322101.49 | 735721.11 | granica gminy - otulina I |
| 884 | 322140.48 | 735724.91 | granica gminy - otulina I |
| 885 | 322153.34 | 735726.17 | granica gminy - otulina I |
| 886 | 322159.97 | 735726.96 | granica gminy - otulina I |
| 887 | 322179.46 | 735729.30 | granica gminy - otulina I |
| 888 | 322189.21 | 735730.47 | granica gminy - otulina I |
| 889 | 322198.96 | 735731.65 | granica gminy - otulina I |
| 890 | 322208.50 | 735732.79 | granica gminy - otulina I |
| 891 | 322218.26 | 735733.96 | granica gminy - otulina I |
| 892 | 322227.51 | 735735.07 | granica gminy - otulina I |
| 893 | 322237.72 | 735736.68 | granica gminy - otulina I |
| 894 | 322257.19 | 735739.71 | granica gminy - otulina I |
| 895 | 322276.06 | 735742.66 | granica gminy - otulina I |
| 896 | 322295.29 | 735745.67 | granica gminy - otulina I |
| 897 | 322304.71 | 735747.14 | granica gminy - otulina I |
| 898 | 322314.75 | 735748.72 | granica gminy - otulina I |
| 899 | 322324.49 | 735750.24 | granica gminy - otulina I |
| 900 | 322334.04 | 735751.73 | granica gminy - otulina I |
| 901 | 322344.02 | 735753.30 | granica gminy - otulina I |
| 902 | 322353.99 | 735754.86 | granica gminy - otulina I |
| 903 | 322373.75 | 735757.95 | granica gminy - otulina I |
| 904 | 322383.63 | 735759.49 | granica gminy - otulina I |
| 905 | 322393.50 | 735761.04 | granica gminy - otulina I |
| 906 | 322413.26 | 735764.12 | granica gminy - otulina I |
| 907 | 322424.65 | 735768.78 | granica gminy - otulina I |
| 908 | 322464.21 | 735859.79 | granica gminy - otulina I |
| 909 | 322751.90 | 735894.03 | granica gminy - otulina I |

| Nr | X | Y | Komentarz |
|-----|-----------|-----------|----------------------------|
| 910 | 322785.90 | 735801.13 | granica obrębu - otulina I |
| 911 | 322795.18 | 735775.62 | granica obrębu - otulina I |
| 912 | 322810.21 | 735732.94 | granica obrębu - otulina I |
| 913 | 322820.08 | 735704.46 | granica obrębu - otulina I |
| 914 | 322831.63 | 735672.40 | granica obrębu - otulina I |
| 915 | 322839.40 | 735650.73 | granica obrębu - otulina I |
| 916 | 322850.35 | 735619.43 | granica obrębu - otulina I |
| 917 | 322855.45 | 735605.24 | granica obrębu - otulina I |
| 918 | 322884.54 | 735523.29 | otulina I |
| 919 | 322947.17 | 735344.36 | otulina I |
| 920 | 322731.97 | 735320.17 | otulina I |
| 921 | 322564.36 | 735301.33 | otulina I |
| 922 | 322472.23 | 735290.97 | otulina I |
| 923 | 322271.72 | 735264.51 | otulina I |
| 924 | 322118.29 | 735253.55 | otulina I |
| 925 | 322070.10 | 735249.85 | otulina I |
| 926 | 322023.90 | 735246.31 | otulina I |
| 927 | 322026.97 | 735232.51 | granica obrębu - otulina I |
| 928 | 322029.71 | 735223.51 | granica obrębu - otulina I |
| 929 | 322032.41 | 735214.62 | granica obrębu - otulina I |
| 930 | 322035.37 | 735204.85 | granica obrębu - otulina I |
| 931 | 322038.33 | 735195.09 | granica obrębu - otulina I |
| 932 | 322041.30 | 735185.34 | granica obrębu - otulina I |
| 933 | 322044.26 | 735175.58 | granica obrębu - otulina I |
| 934 | 322047.23 | 735165.80 | granica obrębu - otulina I |
| 935 | 322050.20 | 735156.06 | granica obrębu - otulina I |
| 936 | 322053.25 | 735146.01 | granica obrębu - otulina I |
| 937 | 322056.12 | 735136.53 | granica obrębu - otulina I |
| 938 | 322059.08 | 735126.78 | granica obrębu - otulina I |
| 939 | 322062.05 | 735117.02 | granica obrębu - otulina I |
| 940 | 322065.07 | 735107.07 | granica obrębu - otulina I |
| 941 | 322068.09 | 735097.11 | granica obrębu - otulina I |
| 942 | 322071.11 | 735087.17 | granica obrębu - otulina I |
| 943 | 322074.14 | 735077.20 | granica obrębu - otulina I |
| 944 | 322077.16 | 735067.27 | granica obrębu - otulina I |
| 945 | 322080.21 | 735057.21 | granica obrębu - otulina I |
| 946 | 322083.32 | 735046.99 | granica obrębu - otulina I |
| 947 | 322086.17 | 735037.62 | granica obrębu - otulina I |
| 948 | 322089.35 | 735027.14 | granica obrębu - otulina I |
| 949 | 322092.40 | 735016.84 | granica obrębu - otulina I |
| 950 | 322095.43 | 735006.60 | granica obrębu - otulina I |
| 951 | 322097.43 | 734999.80 | granica obrębu - otulina I |
| 952 | 322098.44 | 734996.34 | granica obrębu - otulina I |
| 953 | 322101.48 | 734986.09 | granica obrębu - otulina I |

| Nr | X | Y | Komentarz |
|-----|-----------|-----------|----------------------------|
| 954 | 322104.50 | 734975.85 | granica obrębu - otulina I |
| 955 | 322107.53 | 734965.61 | granica obrębu - otulina I |
| 956 | 322110.56 | 734955.36 | granica obrębu - otulina I |
| 957 | 322113.62 | 734945.02 | granica obrębu - otulina I |
| 958 | 322116.68 | 734934.67 | granica obrębu - otulina I |
| 959 | 322119.73 | 734924.32 | granica obrębu - otulina I |
| 960 | 322122.85 | 734913.79 | granica obrębu - otulina I |
| 961 | 322125.96 | 734903.25 | granica obrębu - otulina I |
| 962 | 322129.07 | 734892.71 | granica obrębu - otulina I |
| 963 | 322132.22 | 734882.08 | granica obrębu - otulina I |
| 964 | 322135.41 | 734871.27 | granica obrębu - otulina I |
| 965 | 322138.50 | 734860.83 | granica obrębu - otulina I |
| 966 | 322141.65 | 734850.20 | granica obrębu - otulina I |
| 967 | 322144.79 | 734839.56 | granica obrębu - otulina I |
| 968 | 322147.92 | 734828.92 | granica obrębu - otulina I |
| 969 | 322150.70 | 734819.53 | granica obrębu - otulina I |
| 970 | 322151.06 | 734818.29 | granica obrębu - otulina I |
| 971 | 322154.12 | 734807.65 | granica obrębu - otulina I |
| 972 | 322157.18 | 734797.00 | granica obrębu - otulina I |
| 973 | 322160.25 | 734786.33 | granica obrębu - otulina I |
| 974 | 322163.45 | 734775.22 | granica obrębu - otulina I |
| 975 | 322166.64 | 734764.10 | granica obrębu - otulina I |
| 976 | 322169.84 | 734752.96 | granica obrębu - otulina I |
| 977 | 322173.04 | 734741.84 | granica obrębu - otulina I |
| 978 | 322176.24 | 734730.71 | granica obrębu - otulina I |
| 979 | 322179.44 | 734719.58 | granica obrębu - otulina I |
| 980 | 322182.65 | 734708.41 | granica obrębu - otulina I |
| 981 | 322185.84 | 734697.31 | granica obrębu - otulina I |
| 982 | 322188.52 | 734687.95 | otulina I |
| 983 | 322017.18 | 734687.35 | otulina I |
| 984 | 322018.49 | 734597.39 | otulina I |
| 985 | 322019.43 | 734532.29 | otulina I |
| 986 | 322019.67 | 734516.82 | otulina I |
| 987 | 322020.18 | 734483.92 | otulina I |
| 988 | 322020.33 | 734473.90 | otulina I |
| 989 | 322020.76 | 734446.65 | otulina I |
| 990 | 322021.18 | 734421.00 | otulina I |
| 991 | 322021.31 | 734412.91 | otulina I |
| 992 | 322021.43 | 734404.91 | otulina I |
| 993 | 322021.90 | 734375.78 | otulina I |
| 994 | 322022.37 | 734346.24 | otulina I |
| 995 | 322278.83 | 734362.51 | otulina I |
| 996 | 322285.72 | 734337.16 | otulina I |
| 997 | 322290.14 | 734328.91 | otulina I |

| Nr | X | Y | Komentarz |
|------|-----------|-----------|----------------------------|
| 998 | 322290.21 | 734326.54 | otulina I |
| 999 | 322291.15 | 734293.48 | otulina I |
| 1000 | 322291.95 | 734265.86 | otulina I |
| 1001 | 322292.19 | 734257.16 | otulina I |
| 1002 | 322292.63 | 734241.85 | otulina I |
| 1003 | 322294.41 | 734234.92 | otulina I |
| 1004 | 322298.37 | 734219.59 | otulina I |
| 1005 | 322301.36 | 734207.97 | otulina I |
| 1006 | 322303.07 | 734201.33 | otulina I |
| 1007 | 322304.74 | 734194.89 | otulina I |
| 1008 | 322308.34 | 734180.89 | otulina I |
| 1009 | 322309.48 | 734176.49 | otulina I |
| 1010 | 322316.27 | 734168.88 | otulina I |
| 1011 | 322325.42 | 734158.61 | otulina I |
| 1012 | 322369.29 | 734183.41 | otulina I |
| 1013 | 322417.20 | 734210.57 | otulina I |
| 1014 | 322430.37 | 734158.81 | otulina I |
| 1015 | 322804.07 | 734369.42 | otulina I |
| 1016 | 322815.07 | 734351.63 | otulina I |
| 1017 | 322818.36 | 734338.47 | otulina I |
| 1018 | 322815.42 | 734337.80 | otulina I |
| 1019 | 322815.22 | 734274.94 | otulina I |
| 1020 | 322815.19 | 734263.44 | otulina I |
| 1021 | 322856.23 | 734215.08 | otulina I |
| 1022 | 322858.72 | 734212.15 | otulina I |
| 1023 | 322872.75 | 734195.64 | otulina I |
| 1024 | 322872.92 | 734183.56 | otulina I |
| 1025 | 322873.48 | 734144.70 | otulina I |
| 1026 | 322876.76 | 734144.78 | otulina I |
| 1027 | 322878.86 | 734144.84 | otulina I |
| 1028 | 322907.55 | 734145.00 | otulina I |
| 1029 | 322890.81 | 734051.42 | otulina I |
| 1030 | 322801.34 | 733999.14 | otulina I |
| 1031 | 322804.53 | 733986.56 | otulina I |
| 1032 | 322809.22 | 733968.07 | otulina I |
| 1033 | 322812.92 | 733953.48 | otulina I |
| 1034 | 322821.55 | 733919.42 | otulina I |
| 1035 | 322824.09 | 733914.92 | otulina I |
| 1036 | 322889.15 | 733799.65 | otulina I |
| 1037 | 322883.86 | 733742.33 | otulina I |
| 1038 | 322907.47 | 733722.68 | otulina I |
| 1039 | 322908.29 | 733722.00 | otulina I |
| 1040 | 322931.73 | 733702.49 | otulina I |
| 1041 | 323086.46 | 733540.98 | granica obrębu - otulina I |

| Nr | X | Y | Komentarz |
|------|-----------|-----------|----------------------------|
| 1042 | 323000.13 | 733513.29 | granica obrębu - otulina I |
| 1043 | 322996.12 | 733512.01 | granica obrębu - otulina I |
| 1044 | 322867.28 | 733470.70 | granica obrębu - otulina I |
| 1045 | 322734.28 | 733431.24 | granica obrębu - otulina I |
| 1046 | 322749.93 | 733377.03 | granica obrębu - otulina I |
| 1047 | 322766.79 | 733318.73 | granica obrębu - otulina I |
| 1048 | 322767.83 | 733315.14 | granica obrębu - otulina I |
| 1049 | 322775.14 | 733289.88 | granica obrębu - otulina I |
| 1050 | 322781.96 | 733266.26 | granica obrębu - otulina I |
| 1051 | 322782.76 | 733263.55 | granica obrębu - otulina I |
| 1052 | 322791.90 | 733232.62 | granica obrębu - otulina I |
| 1053 | 322803.55 | 733193.25 | granica obrębu - otulina I |
| 1054 | 322812.72 | 733162.25 | granica obrębu - otulina I |
| 1055 | 322816.28 | 733150.21 | granica obrębu - otulina I |
| 1056 | 322817.04 | 733147.64 | granica obrębu - otulina I |
| 1057 | 322823.07 | 733127.24 | granica obrębu - otulina I |
| 1058 | 322835.21 | 733086.24 | granica obrębu - otulina I |
| 1059 | 322839.14 | 733072.92 | granica obrębu - otulina I |
| 1060 | 322843.11 | 733059.51 | granica obrębu - otulina I |
| 1061 | 322845.25 | 733052.24 | granica obrębu - otulina I |
| 1062 | 322847.03 | 733046.20 | granica obrębu - otulina I |
| 1063 | 322854.23 | 733021.87 | granica obrębu - otulina I |
| 1064 | 322854.86 | 733019.71 | granica obrębu - otulina I |
| 1065 | 322862.77 | 732992.99 | granica obrębu - otulina I |
| 1066 | 322872.48 | 732960.12 | granica obrębu - otulina I |
| 1067 | 322875.91 | 732948.53 | granica obrębu - otulina I |
| 1068 | 322879.36 | 732936.84 | granica obrębu - otulina I |
| 1069 | 322883.98 | 732921.22 | granica obrębu - otulina I |
| 1070 | 322887.61 | 732908.96 | granica obrębu - otulina I |
| 1071 | 322895.85 | 732881.08 | granica obrębu - otulina I |
| 1072 | 322903.89 | 732853.87 | granica obrębu - otulina I |
| 1073 | 322907.90 | 732840.27 | granica obrębu - otulina I |
| 1074 | 322911.22 | 732829.07 | granica obrębu - otulina I |
| 1075 | 322913.22 | 732822.26 | granica obrębu - otulina I |
| 1076 | 322914.85 | 732816.80 | granica obrębu - otulina I |
| 1077 | 322915.30 | 732815.21 | granica obrębu - otulina I |
| 1078 | 322919.85 | 732799.88 | granica obrębu - otulina I |
| 1079 | 322921.21 | 732795.27 | granica obrębu - otulina I |
| 1080 | 322922.07 | 732792.35 | granica obrębu - otulina I |
| 1081 | 322923.96 | 732785.97 | granica obrębu - otulina I |
| 1082 | 322928.07 | 732772.07 | granica obrębu - otulina I |
| 1083 | 322932.32 | 732757.68 | granica obrębu - otulina I |
| 1084 | 322935.47 | 732747.05 | granica obrębu - otulina I |
| 1085 | 322944.65 | 732715.98 | granica obrębu - otulina I |

| Nr | X | Y | Komentarz |
|------|-----------|-----------|---|
| 1086 | 322948.53 | 732702.85 | granica obrębu - otulina I |
| 1087 | 322951.88 | 732691.54 | granica obrębu - otulina I |
| 1088 | 322957.72 | 732671.80 | granica obrębu - otulina I |
| 1089 | 322960.61 | 732662.00 | granica obrębu - otulina I |
| 1090 | 322967.71 | 732638.03 | granica obrębu - otulina I |
| 1091 | 322971.93 | 732623.75 | granica obrębu - otulina I |
| 1092 | 322976.15 | 732609.48 | granica obrębu - otulina I |
| 1093 | 322980.92 | 732593.34 | granica obrębu - otulina I |
| 1094 | 322985.43 | 732578.07 | granica obrębu - otulina I |
| 1095 | 322992.93 | 732552.66 | granica obrębu - otulina I |
| 1096 | 322996.70 | 732539.95 | granica obrębu - otulina I |
| 1097 | 323000.44 | 732527.22 | granica obrębu - otulina I |
| 1098 | 323004.44 | 732513.73 | granica obrębu - otulina I |
| 1099 | 323008.43 | 732500.23 | granica obrębu - otulina I |
| 1100 | 323015.95 | 732474.76 | granica obrębu - otulina I |
| 1101 | 323023.10 | 732450.54 | granica obrębu - otulina I |
| 1102 | 323030.03 | 732427.09 | granica obrębu - otulina I |
| 1103 | 323015.02 | 732402.45 | granica obrębu - otulina I |
| 1104 | 322997.23 | 732373.05 | granica obrębu - otulina I |
| 1105 | 322972.56 | 732342.81 | granica obrębu - otulina I - granica dz. ewid |
| 1106 | 322954.85 | 732331.18 | granica obrębu - otulina I - granica dz. ewid |
| 1107 | 323007.90 | 732339.92 | granica obrębu - otulina I |
| 1108 | 323026.55 | 732335.54 | granica obrębu - otulina I |
| 1109 | 323059.39 | 732327.82 | granica obrębu - otulina I |
| 1110 | 323102.99 | 732317.05 | granica obrębu - otulina I |
| 1111 | 323116.56 | 732313.69 | granica obrębu - otulina I |
| 1112 | 323128.99 | 732310.62 | granica obrębu - otulina I |
| 1113 | 323154.15 | 732304.40 | granica obrębu - otulina I |
| 1114 | 323165.83 | 732301.51 | granica obrębu - otulina I |
| 1115 | 323172.73 | 732299.80 | granica obrębu - otulina I |
| 1116 | 323191.75 | 732295.10 | granica obrębu - otulina I |
| 1117 | 323211.52 | 732290.22 | granica obrębu - otulina I |
| 1118 | 323233.67 | 732284.74 | granica obrębu - otulina I |
| 1119 | 323275.54 | 732274.40 | granica obrębu - otulina I |
| 1120 | 323284.98 | 732272.06 | granica obrębu - otulina I |
| 1121 | 323291.14 | 732270.54 | granica obrębu - otulina I |
| 1122 | 323312.56 | 732265.24 | granica obrębu - otulina I |
| 1123 | 323331.57 | 732260.54 | granica obrębu - otulina I |
| 1124 | 323371.11 | 732263.68 | granica obrębu - otulina I |
| 1125 | 323393.05 | 732265.42 | granica obrębu - otulina I |
| 1126 | 323454.39 | 732270.29 | granica obrębu - otulina I |
| 1127 | 323513.65 | 732274.28 | granica obrębu - otulina I |
| 1128 | 323541.86 | 732276.19 | granica obrębu - otulina I |

| Nr | X | Y | Komentarz |
|------|-----------|-----------|----------------------------|
| 1129 | 323553.20 | 732276.95 | granica obrębu - otulina I |
| 1130 | 323584.75 | 732279.08 | granica obrębu - otulina I |
| 1131 | 323597.34 | 732279.93 | granica obrębu - otulina I |
| 1132 | 323708.51 | 732288.40 | granica obrębu - otulina I |
| 1133 | 323788.16 | 732294.47 | granica obrębu - otulina I |
| 1134 | 323827.31 | 732297.46 | granica obrębu - otulina I |
| 1135 | 323857.76 | 732089.09 | granica obrębu - otulina I |
| 1136 | 323865.75 | 732036.00 | granica obrębu - otulina I |
| 1137 | 323868.33 | 732018.84 | granica obrębu - otulina I |
| 1138 | 323870.60 | 732003.77 | granica obrębu - otulina I |
| 1139 | 323872.42 | 731991.62 | granica obrębu - otulina I |
| 1140 | 323874.15 | 731980.14 | granica obrębu - otulina I |
| 1141 | 323875.98 | 731968.02 | granica obrębu - otulina I |
| 1142 | 323878.97 | 731948.15 | granica obrębu - otulina I |
| 1143 | 323882.22 | 731926.53 | granica obrębu - otulina I |
| 1144 | 323883.84 | 731915.72 | granica obrębu - otulina I |
| 1145 | 323885.50 | 731904.77 | granica obrębu - otulina I |
| 1146 | 323888.79 | 731882.82 | granica obrębu - otulina I |
| 1147 | 323889.55 | 731877.80 | granica obrębu - otulina I |
| 1148 | 323891.96 | 731861.38 | granica obrębu - otulina I |
| 1149 | 323895.31 | 731839.23 | granica obrębu - otulina I |
| 1150 | 323897.69 | 731823.06 | granica obrębu - otulina I |
| 1151 | 323899.67 | 731809.80 | granica obrębu - otulina I |
| 1152 | 323904.35 | 731778.57 | granica obrębu - otulina I |
| 1153 | 323906.17 | 731766.39 | granica obrębu - otulina I |
| 1154 | 323907.09 | 731760.30 | granica obrębu - otulina I |
| 1155 | 323908.89 | 731748.21 | granica obrębu - otulina I |
| 1156 | 323910.03 | 731740.66 | granica obrębu - otulina I |
| 1157 | 323911.16 | 731733.08 | granica obrębu - otulina I |
| 1158 | 323913.42 | 731717.96 | granica obrębu - otulina I |
| 1159 | 323915.72 | 731702.64 | granica obrębu - otulina I |
| 1160 | 323917.74 | 731689.08 | granica obrębu - otulina I |
| 1161 | 323921.09 | 731666.71 | granica obrębu - otulina I |
| 1162 | 323921.77 | 731662.19 | granica obrębu - otulina I |
| 1163 | 323928.62 | 731616.24 | granica obrębu - otulina I |
| 1164 | 323929.39 | 731611.02 | granica obrębu - otulina I |
| 1165 | 323931.99 | 731593.50 | granica obrębu - otulina I |
| 1166 | 323935.03 | 731573.12 | granica obrębu - otulina I |
| 1167 | 323937.94 | 731553.62 | granica obrębu - otulina I |
| 1168 | 323939.40 | 731543.82 | granica obrębu - otulina I |
| 1169 | 323940.84 | 731534.13 | granica obrębu - otulina I |
| 1170 | 323943.99 | 731512.96 | granica obrębu - otulina I |
| 1171 | 323946.47 | 731496.30 | granica obrębu - otulina I |
| 1172 | 323946.91 | 731493.38 | granica obrębu - otulina I |

| Nr | X | Y | Komentarz |
|------|-----------|-----------|----------------------------|
| 1173 | 323947.64 | 731488.54 | granica obrębu - otulina I |
| 1174 | 323948.42 | 731483.28 | granica obrębu - otulina I |
| 1175 | 323949.13 | 731478.53 | granica obrębu - otulina I |
| 1176 | 323949.80 | 731473.99 | granica obrębu - otulina I |
| 1177 | 323952.62 | 731455.08 | granica obrębu - otulina I |
| 1178 | 323955.69 | 731435.21 | granica obrębu - otulina I |
| 1179 | 323958.76 | 731415.40 | granica obrębu - otulina I |
| 1180 | 323961.11 | 731400.16 | granica obrębu - otulina I |
| 1181 | 323963.25 | 731386.30 | granica obrębu - otulina I |
| 1182 | 323964.09 | 731380.96 | granica obrębu - otulina I |
| 1183 | 323964.45 | 731378.57 | granica obrębu - otulina I |
| 1184 | 323966.12 | 731367.76 | granica obrębu - otulina I |
| 1185 | 323967.36 | 731359.74 | granica obrębu - otulina I |
| 1186 | 323969.30 | 731347.27 | granica obrębu - otulina I |
| 1187 | 323971.09 | 731335.67 | granica obrębu - otulina I |
| 1188 | 323976.88 | 731298.26 | granica obrębu - otulina I |
| 1189 | 323982.84 | 731259.71 | granica obrębu - otulina I |
| 1190 | 323985.30 | 731243.92 | granica obrębu - otulina I |
| 1191 | 323988.54 | 731222.31 | granica obrębu - otulina I |
| 1192 | 323989.29 | 731217.37 | granica obrębu - otulina I |
| 1193 | 323990.79 | 731207.36 | granica obrębu - otulina I |
| 1194 | 323991.55 | 731202.40 | granica obrębu - otulina I |
| 1195 | 323994.61 | 731182.09 | granica obrębu - otulina I |
| 1196 | 323997.44 | 731163.28 | granica obrębu - otulina I |
| 1197 | 323998.80 | 731154.26 | granica obrębu - otulina I |
| 1198 | 324000.21 | 731144.86 | granica obrębu - otulina I |
| 1199 | 324002.92 | 731126.89 | granica obrębu - otulina I |
| 1200 | 324003.91 | 731120.28 | granica obrębu - otulina I |
| 1201 | 324006.52 | 731102.95 | granica obrębu - otulina I |
| 1202 | 324007.53 | 731096.21 | granica obrębu - otulina I |
| 1203 | 324011.56 | 731069.47 | granica obrębu - otulina I |
| 1204 | 324014.32 | 731051.14 | granica obrębu - otulina I |
| 1205 | 324017.22 | 731031.88 | granica obrębu - otulina I |
| 1206 | 324017.38 | 731030.83 | granica obrębu - otulina I |
| 1207 | 324020.40 | 731010.61 | granica obrębu - otulina I |
| 1208 | 324023.07 | 730992.77 | granica obrębu - otulina I |
| 1209 | 324024.67 | 730982.02 | granica obrębu - otulina I |
| 1210 | 324025.76 | 730974.71 | granica obrębu - otulina I |
| 1211 | 324027.48 | 730963.16 | granica obrębu - otulina I |
| 1212 | 324028.32 | 730957.59 | granica obrębu - otulina I |
| 1213 | 324028.76 | 730954.57 | granica obrębu - otulina I |
| 1214 | 324031.09 | 730938.98 | granica obrębu - otulina I |
| 1215 | 324031.85 | 730933.91 | granica obrębu - otulina I |
| 1216 | 324032.61 | 730928.83 | granica obrębu - otulina I |

| Nr | X | Y | Komentarz |
|------|-----------|-----------|----------------------------|
| 1217 | 324033.48 | 730922.98 | granica obrębu - otulina I |
| 1218 | 324034.03 | 730919.32 | granica obrębu - otulina I |
| 1219 | 324034.80 | 730914.10 | granica obrębu - otulina I |
| 1220 | 324036.24 | 730904.46 | granica obrębu - otulina I |
| 1221 | 324037.75 | 730894.43 | granica obrębu - otulina I |
| 1222 | 324039.95 | 730879.62 | granica obrębu - otulina I |
| 1223 | 324042.09 | 730865.38 | granica obrębu - otulina I |
| 1224 | 324043.12 | 730858.45 | granica obrębu - otulina I |
| 1225 | 324044.16 | 730851.44 | granica obrębu - otulina I |
| 1226 | 324047.02 | 730832.29 | granica obrębu - otulina I |
| 1227 | 324047.47 | 730829.30 | granica obrębu - otulina I |
| 1228 | 324050.47 | 730809.20 | granica obrębu - otulina I |
| 1229 | 324051.57 | 730801.86 | granica obrębu - otulina I |
| 1230 | 324051.96 | 730799.20 | granica obrębu - otulina I |
| 1231 | 324053.93 | 730786.03 | granica obrębu - otulina I |
| 1232 | 324055.49 | 730775.58 | granica obrębu - otulina I |
| 1233 | 324059.49 | 730748.85 | granica obrębu - otulina I |
| 1234 | 324060.03 | 730745.16 | granica obrębu - otulina I |
| 1235 | 324061.67 | 730734.23 | granica obrębu - otulina I |
| 1236 | 324063.91 | 730719.20 | granica obrębu - otulina I |
| 1237 | 324064.34 | 730716.32 | granica obrębu - otulina I |
| 1238 | 324064.83 | 730713.03 | granica obrębu - otulina I |
| 1239 | 324065.32 | 730709.76 | granica obrębu - otulina I |
| 1240 | 324065.84 | 730706.26 | granica obrębu - otulina I |
| 1241 | 324066.36 | 730702.83 | granica obrębu - otulina I |
| 1242 | 324068.16 | 730690.74 | granica obrębu - otulina I |
| 1243 | 324068.74 | 730686.88 | granica obrębu - otulina I |
| 1244 | 324070.33 | 730676.23 | granica obrębu - otulina I |
| 1245 | 324070.77 | 730673.25 | granica obrębu - otulina I |
| 1246 | 324071.75 | 730666.68 | granica obrębu - otulina I |
| 1247 | 324072.76 | 730659.93 | granica obrębu - otulina I |
| 1248 | 324078.34 | 730650.67 | otulina I |
| 1249 | 324286.14 | 730682.03 | otulina I |
| 1250 | 324532.38 | 730718.55 | otulina I |
| 1251 | 324711.34 | 730745.10 | otulina I |
| 1252 | 324937.34 | 730779.36 | granica obrębu - otulina I |
| 1253 | 324941.42 | 730677.01 | granica obrębu - otulina I |
| 1254 | 324921.31 | 730609.94 | granica obrębu - otulina I |
| 1255 | 324912.01 | 730537.37 | granica obrębu - otulina I |
| 1256 | 324921.30 | 730494.20 | granica obrębu - otulina I |
| 1257 | 324935.45 | 730474.13 | granica obrębu - otulina I |
| 1258 | 324938.18 | 730456.16 | granica obrębu - otulina I |
| 1259 | 324946.32 | 730418.10 | otulina I |
| 1260 | 324947.96 | 730325.43 | otulina I |

| Nr | X | Y | Komentarz |
|------|-----------|-----------|----------------------------|
| 1261 | 324949.99 | 730211.83 | otulina I |
| 1262 | 324950.64 | 730165.21 | otulina I |
| 1263 | 324952.11 | 730059.65 | otulina I |
| 1264 | 324955.79 | 730002.55 | otulina I |
| 1265 | 324756.81 | 729921.28 | otulina I |
| 1266 | 324621.34 | 729866.47 | otulina I |
| 1267 | 324546.87 | 729836.75 | otulina I |
| 1268 | 324542.29 | 729834.91 | otulina I |
| 1269 | 324249.22 | 729717.86 | otulina I |
| 1270 | 324171.73 | 729686.91 | otulina I |
| 1271 | 324169.89 | 729686.18 | otulina I |
| 1272 | 324195.83 | 729632.92 | otulina I |
| 1273 | 324200.34 | 729623.71 | otulina I |
| 1274 | 324194.64 | 729520.99 | otulina I |
| 1275 | 324302.91 | 729413.56 | otulina I |
| 1276 | 324366.05 | 729423.56 | otulina I |
| 1277 | 324415.15 | 729363.13 | otulina I |
| 1278 | 324438.13 | 729288.08 | otulina I |
| 1279 | 324440.35 | 729287.60 | otulina I |
| 1280 | 324454.85 | 729240.26 | otulina I |
| 1281 | 324461.05 | 729219.98 | otulina I |
| 1282 | 324462.53 | 729215.14 | otulina I |
| 1283 | 324464.22 | 729209.61 | otulina I |
| 1284 | 324466.43 | 729202.41 | otulina I |
| 1285 | 324471.04 | 729187.35 | otulina I |
| 1286 | 324472.52 | 729182.52 | otulina I |
| 1287 | 324482.90 | 729148.60 | otulina I |
| 1288 | 324495.76 | 729106.59 | otulina I |
| 1289 | 324509.56 | 729061.50 | otulina I |
| 1290 | 324513.69 | 729047.99 | otulina I |
| 1291 | 324514.60 | 729045.04 | granica gminy - otulina I |
| 1292 | 324452.70 | 729002.85 | granica gminy - otulina I |
| 1293 | 324464.01 | 728815.94 | granica obrębu - otulina I |
| 1294 | 324464.08 | 728815.23 | granica obrębu - otulina I |
| 1295 | 324466.16 | 728785.52 | granica obrębu - otulina I |
| 1296 | 324479.12 | 728602.61 | granica obrębu - otulina I |
| 1297 | 324482.52 | 728546.55 | granica obrębu - otulina I |
| 1298 | 324491.27 | 728409.21 | granica obrębu - otulina I |
| 1299 | 324500.04 | 728333.41 | granica obrębu - otulina I |
| 1300 | 324579.48 | 728310.39 | granica obrębu - otulina I |
| 1301 | 324575.30 | 728067.18 | granica obrębu - otulina I |
| 1302 | 324574.77 | 728037.01 | granica obrębu - otulina I |
| 1303 | 324572.33 | 727894.03 | granica obrębu - otulina I |
| 1304 | 324567.47 | 727681.86 | granica obrębu - otulina I |

| Nr | X | Y | Komentarz |
|------|-----------|-----------|---------------------------------|
| 1305 | 324564.32 | 727538.09 | granica obrębu - otulina I |
| 1306 | 324561.10 | 727390.83 | granica obrębu - otulina I |
| 1307 | 324565.30 | 727377.31 | otulina I |
| 1308 | 324752.09 | 727419.27 | otulina I |
| 1309 | 324775.88 | 727422.25 | otulina I |
| 1310 | 324795.15 | 727423.07 | otulina I |
| 1311 | 324863.52 | 727400.76 | otulina I |
| 1312 | 324867.37 | 727396.77 | granica obrębu - otulina I |
| 1313 | 324821.40 | 727213.92 | granica obrębu - otulina I |
| 1314 | 324806.69 | 727157.04 | granica obrębu - otulina I |
| 1315 | 324771.55 | 727021.14 | granica obrębu - otulina I |
| 1316 | 324722.80 | 726840.50 | granica obrębu - otulina I |
| 1317 | 324714.94 | 726811.28 | granica obrębu - otulina I |
| 1318 | 324708.37 | 726785.90 | granica obrębu - otulina I |
| 1319 | 324691.76 | 726721.67 | granica obrębu - otulina I |
| 1320 | 324689.92 | 726702.55 | granica obrębu - otulina I |
| 1321 | 324690.24 | 726688.07 | granica obrębu - otulina I |
| 1322 | 324693.86 | 726664.07 | granica obrębu - otulina I |
| 1323 | 324699.64 | 726646.08 | granica obrębu - otulina I |
| 1324 | 324743.51 | 726563.43 | granica obrębu - otulina I |
| 1325 | 324754.73 | 726542.75 | granica obrębu - otulina I |
| 1326 | 324767.55 | 726529.34 | granica obrębu - otulina I |
| 1327 | 324797.91 | 726476.10 | granica obrębu - otulina I |
| 1328 | 324898.22 | 726300.23 | granica obrębu - otulina I |
| 1329 | 324967.47 | 726175.63 | granica obrębu - otulina I |
| 1330 | 324979.17 | 726149.12 | granica obrębu - otulina I |
| 1331 | 324986.40 | 726130.42 | granica obrębu - otulina I |
| 1332 | 324991.48 | 726110.65 | granica obrębu - otulina I |
| 1333 | 324996.31 | 726097.90 | granica obrębu - otulina I |
| 1334 | 325005.26 | 726061.61 | granica obrębu - otulina I |
| 1335 | 325043.17 | 725907.87 | granica obrębu - otulina I |
| 1336 | 325085.51 | 725736.15 | granica województwa - otulina I |
| 1337 | 324928.53 | 725668.15 | granica województwa |
| 1338 | 324955.97 | 725594.89 | granica województwa |
| 1339 | 324966.90 | 725565.68 | granica województwa |
| 1340 | 324977.85 | 725536.48 | granica województwa |
| 1341 | 324985.45 | 725516.19 | granica województwa |
| 1342 | 324883.53 | 725480.06 | granica województwa |
| 1343 | 324880.71 | 725479.06 | granica województwa |
| 1344 | 324764.51 | 725437.89 | granica województwa |
| 1345 | 324717.09 | 725420.63 | granica województwa |
| 1346 | 324525.25 | 725352.71 | granica województwa |
| 1347 | 324492.99 | 725343.69 | granica województwa |
| 1348 | 324394.31 | 725308.45 | granica województwa |

| Nr | X | Y | Komentarz |
|------|-----------|-----------|---------------------|
| 1349 | 324310.92 | 725279.13 | granica województwa |
| 1350 | 323863.69 | 725123.54 | granica województwa |
| 1351 | 323235.57 | 724889.54 | granica województwa |
| 1352 | 322605.13 | 724662.17 | granica województwa |
| 1353 | 321979.22 | 724436.65 | granica województwa |
| 1354 | 321544.81 | 724280.50 | granica województwa |
| 1355 | 321053.57 | 724098.90 | granica województwa |
| 1356 | 321050.96 | 724101.81 | granica województwa |
| 1357 | 320842.46 | 724030.38 | granica województwa |
| 1358 | 320841.09 | 724026.69 | granica województwa |
| 1359 | 320839.06 | 724021.22 | granica województwa |
| 1360 | 320770.46 | 723994.66 | granica województwa |
| 1361 | 320738.24 | 723982.26 | granica województwa |
| 1362 | 320737.80 | 723977.55 | granica województwa |
| 1363 | 320640.53 | 723944.19 | granica województwa |
| 1364 | 320634.19 | 723942.02 | granica województwa |
| 1365 | 320605.18 | 723928.83 | granica województwa |
| 1366 | 320576.05 | 723915.71 | granica województwa |
| 1367 | 320546.60 | 723902.44 | granica województwa |
| 1368 | 320508.26 | 723885.17 | granica województwa |
| 1369 | 320440.23 | 723854.52 | granica województwa |
| 1370 | 320415.92 | 723846.76 | granica województwa |
| 1371 | 320382.91 | 723829.99 | granica województwa |
| 1372 | 320357.50 | 723817.07 | granica województwa |
| 1373 | 320260.30 | 723776.09 | granica województwa |
| 1374 | 320245.92 | 723784.05 | granica województwa |
| 1375 | 320227.36 | 723794.35 | granica województwa |
| 1376 | 320142.16 | 723841.32 | granica województwa |
| 1377 | 320049.61 | 723890.02 | granica województwa |
| 1378 | 320042.40 | 723896.66 | granica województwa |
| 1379 | 319995.89 | 723921.22 | granica województwa |
| 1380 | 319988.89 | 723928.08 | granica województwa |
| 1381 | 319977.93 | 723946.44 | granica województwa |
| 1382 | 319974.88 | 723949.79 | granica województwa |
| 1383 | 319909.79 | 723998.13 | granica województwa |
| 1384 | 319901.57 | 724010.08 | granica województwa |
| 1385 | 319889.61 | 724039.60 | granica województwa |
| 1386 | 319888.65 | 724046.47 | granica województwa |
| 1387 | 319890.94 | 724052.66 | granica województwa |
| 1388 | 319899.26 | 724063.50 | granica województwa |
| 1389 | 319910.05 | 724078.69 | granica województwa |
| 1390 | 319909.97 | 724087.21 | granica województwa |
| 1391 | 319866.25 | 724142.33 | granica województwa |
| 1392 | 319842.61 | 724154.05 | granica województwa |

| Nr | X | Y | Komentarz |
|------|-----------|-----------|---------------------|
| 1393 | 319832.87 | 724150.53 | granica województwa |
| 1394 | 319820.71 | 724167.69 | granica województwa |
| 1395 | 319811.67 | 724169.73 | granica województwa |
| 1396 | 319767.77 | 724201.47 | granica województwa |
| 1397 | 319755.57 | 724206.29 | granica województwa |
| 1398 | 319749.76 | 724208.57 | granica województwa |
| 1399 | 319689.31 | 724218.54 | granica województwa |
| 1400 | 319668.45 | 724220.39 | granica województwa |
| 1401 | 319629.80 | 724208.44 | granica województwa |
| 1402 | 319598.49 | 724192.32 | granica województwa |
| 1403 | 319570.97 | 724169.77 | granica województwa |
| 1404 | 319569.22 | 724163.05 | granica województwa |
| 1405 | 319573.69 | 724150.96 | granica województwa |
| 1406 | 319568.74 | 724147.85 | granica województwa |
| 1407 | 319530.92 | 724135.37 | granica województwa |
| 1408 | 319523.51 | 724132.93 | granica województwa |
| 1409 | 319519.44 | 724131.61 | granica województwa |
| 1410 | 319515.16 | 724130.22 | granica województwa |
| 1411 | 319512.04 | 724129.22 | granica województwa |
| 1412 | 319511.47 | 724124.69 | granica województwa |
| 1413 | 319490.57 | 724119.78 | granica województwa |
| 1414 | 319481.64 | 724109.39 | granica województwa |
| 1415 | 319476.65 | 724110.45 | granica województwa |
| 1416 | 319465.51 | 724101.64 | granica województwa |
| 1417 | 319457.54 | 724100.08 | granica województwa |
| 1418 | 319459.85 | 724080.68 | granica województwa |
| 1419 | 319463.88 | 724056.08 | granica województwa |
| 1420 | 319466.23 | 724041.78 | granica województwa |
| 1421 | 319459.00 | 724029.23 | granica województwa |
| 1422 | 319449.60 | 724027.32 | granica województwa |
| 1423 | 319445.58 | 724032.97 | granica województwa |
| 1424 | 319432.92 | 724047.05 | granica województwa |
| 1425 | 319415.45 | 724036.49 | granica województwa |
| 1426 | 319413.69 | 724029.73 | granica województwa |
| 1427 | 319405.41 | 724026.25 | granica województwa |
| 1428 | 319405.89 | 724010.37 | granica województwa |
| 1429 | 319391.60 | 724009.51 | granica województwa |
| 1430 | 319385.97 | 724003.63 | granica województwa |
| 1431 | 319379.32 | 723989.64 | granica województwa |
| 1432 | 319369.38 | 723984.10 | granica województwa |
| 1433 | 319369.59 | 723973.48 | granica województwa |
| 1434 | 319374.45 | 723968.44 | granica województwa |
| 1435 | 319370.52 | 723963.43 | granica województwa |
| 1436 | 319359.91 | 723967.23 | granica województwa |

| Nr | X | Y | Komentarz |
|------|-----------|-----------|---------------------|
| 1437 | 319356.30 | 723959.75 | granica województwa |
| 1438 | 319352.22 | 723935.85 | granica województwa |
| 1439 | 319331.38 | 723940.51 | granica województwa |
| 1440 | 319323.54 | 723933.67 | granica województwa |
| 1441 | 319309.34 | 723945.55 | granica województwa |
| 1442 | 319300.80 | 723937.60 | granica województwa |
| 1443 | 319292.35 | 723906.36 | granica województwa |
| 1444 | 319292.18 | 723889.91 | granica województwa |
| 1445 | 319281.28 | 723887.44 | granica województwa |
| 1446 | 319269.05 | 723889.75 | granica województwa |
| 1447 | 319255.40 | 723881.09 | granica województwa |
| 1448 | 319248.21 | 723889.96 | granica województwa |
| 1449 | 319235.55 | 723885.86 | granica województwa |
| 1450 | 319223.85 | 723863.37 | granica województwa |
| 1451 | 319214.47 | 723837.86 | granica województwa |
| 1452 | 319201.40 | 723834.99 | granica województwa |
| 1453 | 319190.24 | 723839.13 | granica województwa |
| 1454 | 319180.29 | 723833.52 | granica województwa |
| 1455 | 319177.05 | 723821.18 | granica województwa |
| 1456 | 319164.61 | 723823.17 | granica województwa |
| 1457 | 319159.55 | 723834.38 | granica województwa |
| 1458 | 319148.25 | 723829.37 | granica województwa |
| 1459 | 319141.26 | 723821.64 | granica województwa |
| 1460 | 319121.59 | 723825.36 | granica województwa |
| 1461 | 319116.60 | 723830.55 | granica województwa |
| 1462 | 319124.44 | 723844.16 | granica województwa |
| 1463 | 319114.67 | 723850.86 | granica województwa |
| 1464 | 319096.20 | 723846.94 | granica województwa |
| 1465 | 319067.28 | 723834.22 | granica województwa |
| 1466 | 319048.27 | 723859.91 | granica województwa |
| 1467 | 319050.13 | 723867.64 | granica województwa |
| 1468 | 319046.07 | 723866.23 | granica województwa |
| 1469 | 319035.19 | 723866.46 | granica województwa |
| 1470 | 319026.18 | 723858.88 | granica województwa |
| 1471 | 319022.71 | 723836.60 | granica województwa |
| 1472 | 319009.83 | 723825.87 | granica województwa |
| 1473 | 319002.18 | 723832.80 | granica województwa |
| 1474 | 318994.40 | 723823.36 | granica województwa |
| 1475 | 318998.13 | 723807.80 | granica województwa |
| 1476 | 318994.56 | 723802.20 | granica województwa |
| 1477 | 318985.02 | 723789.52 | granica województwa |
| 1478 | 318963.88 | 723791.87 | granica województwa |
| 1479 | 318951.11 | 723780.53 | granica województwa |
| 1480 | 318941.32 | 723780.07 | granica województwa |

| Nr | X | Y | Komentarz |
|------|-----------|-----------|---------------------|
| 1481 | 318930.33 | 723802.48 | granica województwa |
| 1482 | 318921.03 | 723815.88 | granica województwa |
| 1483 | 318913.55 | 723818.47 | granica województwa |
| 1484 | 318909.26 | 723807.90 | granica województwa |
| 1485 | 318901.72 | 723799.54 | granica województwa |
| 1486 | 318892.98 | 723796.50 | granica województwa |
| 1487 | 318887.53 | 723794.58 | granica województwa |
| 1488 | 318873.84 | 723793.90 | granica województwa |
| 1489 | 318861.56 | 723800.61 | granica województwa |
| 1490 | 318849.24 | 723815.58 | granica województwa |
| 1491 | 318832.32 | 723808.75 | granica województwa |
| 1492 | 318826.82 | 723813.24 | granica województwa |
| 1493 | 318814.07 | 723828.86 | granica województwa |
| 1494 | 318799.10 | 723831.35 | granica województwa |
| 1495 | 318778.55 | 723840.36 | granica województwa |
| 1496 | 318769.52 | 723833.21 | granica województwa |
| 1497 | 318760.62 | 723809.16 | granica województwa |
| 1498 | 318743.32 | 723802.87 | granica województwa |
| 1499 | 318728.74 | 723810.31 | granica województwa |
| 1500 | 318723.62 | 723806.92 | granica województwa |
| 1501 | 318714.41 | 723797.44 | granica województwa |
| 1502 | 318705.40 | 723788.22 | granica województwa |
| 1503 | 318695.51 | 723789.31 | granica województwa |
| 1504 | 318685.91 | 723784.83 | granica województwa |
| 1505 | 318672.19 | 723784.67 | granica województwa |
| 1506 | 318673.03 | 723765.99 | granica województwa |
| 1507 | 318657.87 | 723755.78 | granica województwa |
| 1508 | 318652.20 | 723766.84 | granica województwa |
| 1509 | 318642.19 | 723761.53 | granica województwa |
| 1510 | 318631.87 | 723760.88 | granica województwa |
| 1511 | 318621.22 | 723749.61 | granica województwa |
| 1512 | 318610.24 | 723746.26 | granica województwa |
| 1513 | 318579.78 | 723748.01 | granica województwa |
| 1514 | 318541.17 | 723746.85 | granica województwa |
| 1515 | 318531.36 | 723743.11 | granica województwa |
| 1516 | 318520.69 | 723747.57 | granica województwa |
| 1517 | 318534.09 | 723765.50 | granica województwa |
| 1518 | 318530.84 | 723773.01 | granica województwa |
| 1519 | 318516.37 | 723776.81 | granica województwa |
| 1520 | 318499.17 | 723777.91 | granica województwa |
| 1521 | 318489.81 | 723767.49 | granica województwa |
| 1522 | 318491.38 | 723738.29 | granica województwa |
| 1523 | 318483.90 | 723730.47 | granica województwa |
| 1524 | 318460.76 | 723740.43 | granica województwa |

| Nr | X | Y | Komentarz |
|------|-----------|-----------|---------------------|
| 1525 | 318456.61 | 723716.32 | granica województwa |
| 1526 | 318439.59 | 723726.28 | granica województwa |
| 1527 | 318426.49 | 723725.74 | granica województwa |
| 1528 | 318410.93 | 723710.51 | granica województwa |
| 1529 | 318387.32 | 723714.15 | granica województwa |
| 1530 | 318388.37 | 723739.26 | granica województwa |
| 1531 | 318400.35 | 723746.09 | granica województwa |
| 1532 | 318394.99 | 723753.27 | granica województwa |
| 1533 | 318386.80 | 723764.26 | granica województwa |
| 1534 | 318332.75 | 723767.33 | granica województwa |
| 1535 | 318299.33 | 723739.59 | granica województwa |
| 1536 | 318275.86 | 723734.67 | granica województwa |
| 1537 | 318277.90 | 723723.95 | granica województwa |
| 1538 | 318255.63 | 723714.06 | granica województwa |
| 1539 | 318262.65 | 723694.01 | granica województwa |
| 1540 | 318265.03 | 723673.27 | granica województwa |
| 1541 | 318251.97 | 723660.25 | granica województwa |
| 1542 | 318234.90 | 723656.81 | granica województwa |
| 1543 | 318224.23 | 723644.81 | granica województwa |
| 1544 | 318221.36 | 723634.49 | granica województwa |
| 1545 | 318225.98 | 723619.17 | granica województwa |
| 1546 | 318222.75 | 723610.90 | granica województwa |
| 1547 | 318215.10 | 723605.92 | granica województwa |
| 1548 | 318215.53 | 723589.95 | granica województwa |
| 1549 | 318208.91 | 723586.62 | granica województwa |
| 1550 | 318195.00 | 723587.74 | granica województwa |
| 1551 | 318188.09 | 723584.83 | granica województwa |
| 1552 | 318186.19 | 723573.19 | granica województwa |
| 1553 | 318179.35 | 723568.84 | granica województwa |
| 1554 | 318167.05 | 723577.28 | granica województwa |
| 1555 | 318160.96 | 723572.97 | granica województwa |
| 1556 | 318158.10 | 723566.03 | granica województwa |
| 1557 | 318145.71 | 723556.70 | granica województwa |
| 1558 | 318137.54 | 723552.64 | granica województwa |
| 1559 | 318127.83 | 723541.84 | granica województwa |
| 1560 | 318126.04 | 723528.24 | granica województwa |
| 1561 | 318117.24 | 723536.22 | granica województwa |
| 1562 | 318114.55 | 723539.67 | granica województwa |
| 1563 | 318109.65 | 723545.90 | granica województwa |
| 1564 | 318095.67 | 723541.04 | granica województwa |
| 1565 | 318090.54 | 723525.70 | granica województwa |
| 1566 | 318079.60 | 723519.40 | granica województwa |
| 1567 | 318080.37 | 723508.20 | granica województwa |
| 1568 | 318085.09 | 723499.44 | granica województwa |

| Nr | X | Y | Komentarz |
|------|-----------|-----------|---------------------|
| 1569 | 318081.71 | 723494.51 | granica województwa |
| 1570 | 318085.88 | 723478.97 | granica województwa |
| 1571 | 318080.29 | 723472.80 | granica województwa |
| 1572 | 318068.52 | 723468.54 | granica województwa |
| 1573 | 318056.54 | 723456.60 | granica województwa |
| 1574 | 318043.05 | 723455.80 | granica województwa |
| 1575 | 318040.34 | 723477.30 | granica województwa |
| 1576 | 318019.10 | 723462.83 | granica województwa |
| 1577 | 318019.94 | 723449.64 | granica województwa |
| 1578 | 318019.15 | 723449.02 | granica województwa |
| 1579 | 318008.38 | 723455.44 | granica województwa |
| 1580 | 318005.82 | 723466.01 | granica województwa |
| 1581 | 318000.02 | 723473.41 | granica województwa |
| 1582 | 317988.37 | 723467.84 | granica województwa |
| 1583 | 317985.19 | 723447.81 | granica województwa |
| 1584 | 317985.08 | 723439.21 | granica województwa |
| 1585 | 317984.55 | 723424.94 | granica województwa |
| 1586 | 317982.62 | 723412.92 | granica województwa |
| 1587 | 317972.02 | 723405.52 | granica województwa |
| 1588 | 317978.70 | 723392.72 | granica województwa |
| 1589 | 317976.08 | 723387.44 | granica województwa |
| 1590 | 317956.39 | 723383.22 | granica województwa |
| 1591 | 317971.32 | 723359.48 | granica województwa |
| 1592 | 317983.82 | 723357.02 | granica województwa |
| 1593 | 317974.43 | 723351.35 | granica województwa |
| 1594 | 317969.32 | 723339.48 | granica województwa |
| 1595 | 317966.97 | 723324.87 | granica województwa |
| 1596 | 317947.60 | 723322.85 | granica województwa |
| 1597 | 317919.92 | 723318.27 | granica województwa |
| 1598 | 317904.47 | 723321.69 | granica województwa |
| 1599 | 317897.12 | 723312.55 | granica województwa |
| 1600 | 317909.18 | 723290.77 | granica województwa |
| 1601 | 317913.47 | 723289.95 | granica województwa |
| 1602 | 317911.23 | 723271.47 | granica województwa |
| 1603 | 317929.41 | 723260.57 | granica województwa |
| 1604 | 317926.22 | 723257.28 | granica województwa |
| 1605 | 317922.11 | 723253.06 | granica województwa |
| 1606 | 317926.31 | 723245.30 | granica województwa |
| 1607 | 317922.76 | 723235.30 | granica województwa |
| 1608 | 317940.81 | 723232.76 | granica województwa |
| 1609 | 317940.72 | 723225.22 | granica województwa |
| 1610 | 317932.75 | 723223.60 | granica województwa |
| 1611 | 317915.79 | 723224.46 | granica województwa |
| 1612 | 317906.70 | 723206.61 | granica województwa |

| Nr | X | Y | Komentarz |
|------|-----------|-----------|---------------------|
| 1613 | 317915.26 | 723192.49 | granica województwa |
| 1614 | 317906.28 | 723186.46 | granica województwa |
| 1615 | 317885.62 | 723174.38 | granica województwa |
| 1616 | 317868.30 | 723173.11 | granica województwa |
| 1617 | 317865.95 | 723170.73 | granica województwa |
| 1618 | 317853.45 | 723137.39 | granica województwa |
| 1619 | 317842.57 | 723130.86 | granica województwa |
| 1620 | 317836.09 | 723109.71 | granica województwa |
| 1621 | 317828.41 | 723104.71 | granica województwa |
| 1622 | 317806.88 | 723101.29 | granica województwa |
| 1623 | 317799.85 | 723100.18 | granica województwa |
| 1624 | 317805.83 | 723080.51 | granica województwa |
| 1625 | 317797.63 | 723064.51 | granica województwa |
| 1626 | 317771.73 | 723075.35 | granica województwa |
| 1627 | 317766.11 | 723082.40 | granica województwa |
| 1628 | 317754.92 | 723072.82 | granica województwa |
| 1629 | 317749.78 | 723072.05 | granica województwa |
| 1630 | 317737.44 | 723070.19 | granica województwa |
| 1631 | 317728.72 | 723068.87 | granica województwa |
| 1632 | 317718.04 | 723086.06 | granica województwa |
| 1633 | 317704.48 | 723085.43 | granica województwa |
| 1634 | 317699.74 | 723096.85 | granica województwa |
| 1635 | 317685.69 | 723092.70 | granica województwa |
| 1636 | 317683.30 | 723080.41 | granica województwa |
| 1637 | 317659.40 | 723072.71 | granica województwa |
| 1638 | 317652.68 | 723066.13 | granica województwa |
| 1639 | 317631.18 | 723072.96 | granica województwa |
| 1640 | 317627.48 | 723062.53 | granica województwa |
| 1641 | 317625.09 | 723054.54 | granica województwa |
| 1642 | 317617.28 | 723058.31 | granica województwa |
| 1643 | 317614.49 | 723063.15 | granica województwa |
| 1644 | 317607.08 | 723071.11 | granica województwa |
| 1645 | 317595.52 | 723064.06 | granica województwa |
| 1646 | 317587.15 | 723060.45 | granica województwa |
| 1647 | 317582.55 | 723064.68 | granica województwa |
| 1648 | 317577.67 | 723067.31 | granica województwa |
| 1649 | 317562.07 | 723065.65 | granica województwa |
| 1650 | 317554.98 | 723059.49 | granica województwa |
| 1651 | 317543.67 | 723047.13 | granica województwa |
| 1652 | 317536.10 | 723035.37 | granica województwa |
| 1653 | 317531.54 | 723034.09 | granica województwa |
| 1654 | 317512.20 | 723069.05 | granica województwa |
| 1655 | 317502.22 | 723077.23 | granica województwa |
| 1656 | 317492.53 | 723076.48 | granica województwa |

| Nr | X | Y | Komentarz |
|------|-----------|-----------|---------------------|
| 1657 | 317475.69 | 723065.92 | granica województwa |
| 1658 | 317470.61 | 723051.56 | granica województwa |
| 1659 | 317457.76 | 723048.89 | granica województwa |
| 1660 | 317458.89 | 723038.83 | granica województwa |
| 1661 | 317472.31 | 723024.54 | granica województwa |
| 1662 | 317466.06 | 723012.51 | granica województwa |
| 1663 | 317441.39 | 723020.91 | granica województwa |
| 1664 | 317442.98 | 723030.75 | granica województwa |
| 1665 | 317431.39 | 723038.73 | granica województwa |
| 1666 | 317415.05 | 723029.69 | granica województwa |
| 1667 | 317409.67 | 723021.12 | granica województwa |
| 1668 | 317419.54 | 722996.22 | granica województwa |
| 1669 | 317431.92 | 722988.09 | granica województwa |
| 1670 | 317426.61 | 722974.30 | granica województwa |
| 1671 | 317417.78 | 722973.94 | granica województwa |
| 1672 | 317409.15 | 722975.21 | granica województwa |
| 1673 | 317381.95 | 722945.87 | granica województwa |
| 1674 | 317371.26 | 722950.80 | granica województwa |
| 1675 | 317364.06 | 722954.12 | granica województwa |
| 1676 | 317356.00 | 722940.98 | granica województwa |
| 1677 | 317387.91 | 722916.04 | granica województwa |
| 1678 | 317379.50 | 722908.31 | granica województwa |
| 1679 | 317363.38 | 722919.48 | granica województwa |
| 1680 | 317329.09 | 722922.65 | granica województwa |
| 1681 | 317322.58 | 722918.27 | granica województwa |
| 1682 | 317322.66 | 722890.47 | granica województwa |
| 1683 | 317308.21 | 722886.27 | granica województwa |
| 1684 | 317302.64 | 722860.27 | granica województwa |
| 1685 | 317300.15 | 722851.88 | granica województwa |
| 1686 | 317294.17 | 722852.49 | granica województwa |
| 1687 | 317283.47 | 722853.94 | granica województwa |
| 1688 | 317281.64 | 722841.00 | granica województwa |
| 1689 | 317298.91 | 722822.93 | granica województwa |
| 1690 | 317295.72 | 722814.57 | granica województwa |
| 1691 | 317266.83 | 722845.32 | granica województwa |
| 1692 | 317249.16 | 722839.30 | granica województwa |
| 1693 | 317241.62 | 722828.72 | granica województwa |
| 1694 | 317245.54 | 722807.90 | granica województwa |
| 1695 | 317238.18 | 722794.90 | granica województwa |
| 1696 | 317207.37 | 722790.66 | granica województwa |
| 1697 | 317206.25 | 722783.10 | granica województwa |
| 1698 | 317220.61 | 722775.79 | granica województwa |
| 1699 | 317221.63 | 722769.33 | granica województwa |
| 1700 | 317219.71 | 722751.22 | granica województwa |

| Nr | X | Y | Komentarz |
|------|-----------|-----------|---------------------|
| 1701 | 317231.02 | 722726.75 | granica województwa |
| 1702 | 317234.10 | 722721.08 | granica województwa |
| 1703 | 317231.36 | 722719.75 | granica województwa |
| 1704 | 317201.75 | 722721.31 | granica województwa |
| 1705 | 317193.88 | 722689.89 | granica województwa |
| 1706 | 317178.98 | 722679.15 | granica województwa |
| 1707 | 317228.62 | 722649.10 | granica województwa |
| 1708 | 317215.69 | 722642.79 | granica województwa |
| 1709 | 317197.98 | 722622.49 | granica województwa |
| 1710 | 317220.39 | 722616.44 | granica województwa |
| 1711 | 317232.98 | 722613.25 | granica województwa |
| 1712 | 317232.10 | 722609.77 | granica województwa |
| 1713 | 317218.04 | 722607.13 | granica województwa |
| 1714 | 317208.54 | 722601.38 | granica województwa |
| 1715 | 317204.55 | 722588.53 | granica województwa |
| 1716 | 317199.18 | 722586.83 | granica województwa |
| 1717 | 317183.67 | 722593.97 | granica województwa |
| 1718 | 317181.19 | 722581.23 | granica województwa |
| 1719 | 317187.39 | 722562.14 | granica województwa |
| 1720 | 317185.34 | 722553.21 | granica województwa |
| 1721 | 317211.37 | 722551.05 | granica województwa |
| 1722 | 317213.79 | 722537.50 | granica województwa |
| 1723 | 317213.90 | 722530.93 | granica województwa |
| 1724 | 317196.04 | 722517.22 | granica województwa |
| 1725 | 317201.62 | 722505.36 | granica województwa |
| 1726 | 317200.54 | 722502.58 | granica województwa |
| 1727 | 317189.20 | 722503.78 | granica województwa |
| 1728 | 317176.45 | 722515.19 | granica województwa |
| 1729 | 317167.24 | 722505.34 | granica województwa |
| 1730 | 317172.05 | 722487.36 | granica województwa |
| 1731 | 317196.09 | 722480.14 | granica województwa |
| 1732 | 317203.43 | 722476.95 | granica województwa |
| 1733 | 317207.85 | 722462.12 | granica województwa |
| 1734 | 317201.07 | 722452.95 | granica województwa |
| 1735 | 317197.58 | 722449.65 | granica województwa |
| 1736 | 317187.42 | 722440.02 | granica województwa |
| 1737 | 317180.27 | 722439.58 | granica województwa |
| 1738 | 317167.68 | 722444.48 | granica województwa |
| 1739 | 317161.51 | 722428.63 | granica województwa |
| 1740 | 317164.77 | 722427.36 | granica województwa |
| 1741 | 317149.51 | 722407.52 | granica województwa |
| 1742 | 317169.09 | 722399.89 | granica województwa |
| 1743 | 317167.52 | 722397.24 | granica województwa |
| 1744 | 317153.39 | 722374.52 | granica województwa |

| Nr | X | Y | Komentarz |
|------|-----------|-----------|---------------------|
| 1745 | 317145.57 | 722372.10 | granica województwa |
| 1746 | 317124.02 | 722380.58 | granica województwa |
| 1747 | 317109.93 | 722362.38 | granica województwa |
| 1748 | 317117.50 | 722349.69 | granica województwa |
| 1749 | 317103.77 | 722329.39 | granica województwa |
| 1750 | 317085.52 | 722341.67 | granica województwa |
| 1751 | 317079.29 | 722331.99 | granica województwa |
| 1752 | 317084.77 | 722318.94 | granica województwa |
| 1753 | 317095.67 | 722301.45 | granica województwa |
| 1754 | 317107.77 | 722270.79 | granica województwa |
| 1755 | 317096.91 | 722253.78 | granica województwa |
| 1756 | 317080.94 | 722245.87 | granica województwa |
| 1757 | 317069.91 | 722248.34 | granica województwa |
| 1758 | 317067.51 | 722245.61 | granica województwa |
| 1759 | 317065.83 | 722239.76 | granica województwa |
| 1760 | 317062.43 | 722230.29 | granica województwa |
| 1761 | 317068.67 | 722208.47 | granica województwa |
| 1762 | 317056.12 | 722198.37 | granica województwa |
| 1763 | 317047.98 | 722202.25 | granica województwa |
| 1764 | 317002.98 | 722225.07 | granica województwa |
| 1765 | 316988.73 | 722209.27 | granica województwa |
| 1766 | 316985.60 | 722204.34 | granica województwa |
| 1767 | 316954.80 | 722208.57 | granica województwa |
| 1768 | 316945.67 | 722213.66 | granica województwa |
| 1769 | 316940.90 | 722219.83 | granica województwa |
| 1770 | 316933.53 | 722228.21 | granica województwa |
| 1771 | 316920.05 | 722232.12 | granica województwa |
| 1772 | 316913.07 | 722225.97 | granica województwa |
| 1773 | 316909.22 | 722220.17 | granica województwa |
| 1774 | 316897.93 | 722229.31 | granica województwa |
| 1775 | 316890.97 | 722234.94 | granica województwa |
| 1776 | 316879.56 | 722280.25 | granica województwa |
| 1777 | 316867.64 | 722280.74 | granica województwa |
| 1778 | 316858.10 | 722286.30 | granica województwa |
| 1779 | 316845.58 | 722275.56 | granica województwa |
| 1780 | 316829.18 | 722284.76 | granica województwa |
| 1781 | 316823.53 | 722285.09 | granica województwa |
| 1782 | 316812.67 | 722276.96 | granica województwa |
| 1783 | 316810.24 | 722266.95 | granica województwa |
| 1784 | 316806.39 | 722265.74 | granica województwa |
| 1785 | 316803.68 | 722262.80 | granica województwa |
| 1786 | 316792.00 | 722271.52 | granica województwa |
| 1787 | 316795.77 | 722257.16 | granica województwa |
| 1788 | 316799.67 | 722248.12 | granica województwa |

| Nr | X | Y | Komentarz |
|------|-----------|-----------|---------------------|
| 1789 | 316799.82 | 722243.85 | granica województwa |
| 1790 | 316787.03 | 722240.38 | granica województwa |
| 1791 | 316774.49 | 722253.83 | granica województwa |
| 1792 | 316769.21 | 722246.01 | granica województwa |
| 1793 | 316765.61 | 722243.13 | granica województwa |
| 1794 | 316762.71 | 722246.24 | granica województwa |
| 1795 | 316751.53 | 722255.63 | granica województwa |
| 1796 | 316745.72 | 722246.83 | granica województwa |
| 1797 | 316736.67 | 722231.13 | granica województwa |
| 1798 | 316732.67 | 722231.27 | granica województwa |
| 1799 | 316720.75 | 722242.91 | granica województwa |
| 1800 | 316709.61 | 722246.54 | granica województwa |
| 1801 | 316704.70 | 722228.06 | granica województwa |
| 1802 | 316686.40 | 722217.72 | granica województwa |
| 1803 | 316682.26 | 722218.66 | granica województwa |
| 1804 | 316675.48 | 722219.11 | granica województwa |
| 1805 | 316677.48 | 722205.60 | granica województwa |
| 1806 | 316643.83 | 722206.97 | granica województwa |
| 1807 | 316639.91 | 722206.96 | granica województwa |
| 1808 | 316638.95 | 722211.01 | granica województwa |
| 1809 | 316642.20 | 722226.58 | granica województwa |
| 1810 | 316647.08 | 722241.41 | granica województwa |
| 1811 | 316639.90 | 722252.01 | granica województwa |
| 1812 | 316635.35 | 722262.14 | granica województwa |
| 1813 | 316635.89 | 722261.28 | granica województwa |
| 1814 | 316639.27 | 722268.11 | granica województwa |
| 1815 | 316613.43 | 722282.00 | granica województwa |
| 1816 | 316611.98 | 722268.07 | granica województwa |
| 1817 | 316599.69 | 722263.92 | granica województwa |
| 1818 | 316589.23 | 722267.97 | granica województwa |
| 1819 | 316585.72 | 722271.60 | granica województwa |
| 1820 | 316552.65 | 722271.83 | granica województwa |
| 1821 | 316513.66 | 722273.12 | granica województwa |
| 1822 | 316515.74 | 722283.72 | granica województwa |
| 1823 | 316503.50 | 722282.00 | granica województwa |
| 1824 | 316498.65 | 722274.23 | granica województwa |
| 1825 | 316489.25 | 722259.20 | granica województwa |
| 1826 | 316476.77 | 722264.24 | granica województwa |
| 1827 | 316454.57 | 722265.87 | granica województwa |
| 1828 | 316432.09 | 722255.66 | granica województwa |
| 1829 | 316433.72 | 722244.55 | granica województwa |
| 1830 | 316424.73 | 722254.22 | granica województwa |
| 1831 | 316414.84 | 722257.83 | granica województwa |
| 1832 | 316405.72 | 722242.88 | granica województwa |

| Nr | X | Y | Komentarz |
|------|-----------|-----------|---------------------|
| 1833 | 316419.11 | 722227.33 | granica województwa |
| 1834 | 316416.22 | 722222.39 | granica województwa |
| 1835 | 316390.49 | 722228.41 | granica województwa |
| 1836 | 316377.44 | 722216.01 | granica województwa |
| 1837 | 316374.33 | 722210.29 | granica województwa |
| 1838 | 316372.37 | 722211.19 | granica województwa |
| 1839 | 316363.09 | 722207.89 | granica województwa |
| 1840 | 316361.61 | 722199.42 | granica województwa |
| 1841 | 316366.13 | 722180.92 | granica województwa |
| 1842 | 316355.94 | 722179.24 | granica województwa |
| 1843 | 316339.10 | 722193.93 | granica województwa |
| 1844 | 316333.91 | 722186.94 | granica województwa |
| 1845 | 316332.40 | 722167.61 | granica województwa |
| 1846 | 316320.46 | 722164.13 | granica województwa |
| 1847 | 316311.47 | 722165.68 | granica województwa |
| 1848 | 316305.58 | 722155.97 | granica województwa |
| 1849 | 316308.64 | 722139.82 | granica województwa |
| 1850 | 316300.28 | 722130.76 | granica województwa |
| 1851 | 316284.27 | 722134.31 | granica województwa |
| 1852 | 316281.27 | 722123.51 | granica województwa |
| 1853 | 316295.27 | 722113.65 | granica województwa |
| 1854 | 316292.34 | 722092.58 | granica województwa |
| 1855 | 316264.85 | 722077.16 | granica województwa |
| 1856 | 316268.16 | 722066.69 | granica województwa |
| 1857 | 316275.73 | 722060.16 | granica województwa |
| 1858 | 316278.69 | 722041.52 | granica województwa |
| 1859 | 316270.21 | 722022.44 | granica województwa |
| 1860 | 316287.67 | 722015.56 | granica województwa |
| 1861 | 316287.17 | 722011.09 | granica województwa |
| 1862 | 316275.42 | 722010.38 | granica województwa |
| 1863 | 316263.01 | 722016.30 | granica województwa |
| 1864 | 316249.30 | 721997.20 | granica województwa |
| 1865 | 316239.73 | 722005.30 | granica województwa |
| 1866 | 316229.38 | 721999.00 | granica województwa |
| 1867 | 316238.76 | 721987.50 | granica województwa |
| 1868 | 316231.18 | 721978.88 | granica województwa |
| 1869 | 316218.29 | 721982.20 | granica województwa |
| 1870 | 316217.84 | 722002.18 | granica województwa |
| 1871 | 316205.31 | 721997.61 | granica województwa |
| 1872 | 316203.48 | 721967.68 | granica województwa |
| 1873 | 316206.32 | 721950.55 | granica województwa |
| 1874 | 316193.22 | 721938.85 | granica województwa |
| 1875 | 316191.24 | 721927.14 | granica województwa |
| 1876 | 316163.82 | 721925.21 | granica województwa |

| Nr | X | Y | Komentarz |
|------|-----------|-----------|---------------------|
| 1877 | 316160.39 | 721907.94 | granica województwa |
| 1878 | 316138.50 | 721902.69 | granica województwa |
| 1879 | 316139.32 | 721914.31 | granica województwa |
| 1880 | 316149.26 | 721926.65 | granica województwa |
| 1881 | 316138.71 | 721933.09 | granica województwa |
| 1882 | 316128.61 | 721927.68 | granica województwa |
| 1883 | 316118.48 | 721930.96 | granica województwa |
| 1884 | 316111.69 | 721977.50 | granica województwa |
| 1885 | 316084.07 | 722170.89 | granica województwa |
| 1886 | 316065.18 | 722394.76 | granica województwa |
| 1887 | 316058.31 | 722476.07 | granica województwa |
| 1888 | 316063.86 | 722649.31 | granica województwa |
| 1889 | 316098.47 | 722745.11 | granica województwa |
| 1890 | 316091.35 | 722748.94 | granica województwa |
| 1891 | 316093.23 | 722856.13 | granica województwa |
| 1892 | 316064.93 | 722998.28 | granica województwa |
| 1893 | 316068.52 | 722997.14 | granica województwa |
| 1894 | 316058.75 | 723030.23 | granica województwa |
| 1895 | 316032.71 | 723119.49 | granica województwa |
| 1896 | 315969.75 | 723294.49 | granica województwa |
| 1897 | 315903.98 | 723442.31 | granica województwa |
| 1898 | 315897.93 | 723503.96 | granica województwa |
| 1899 | 315869.33 | 723719.59 | granica województwa |
| 1900 | 315864.47 | 723756.25 | granica województwa |
| 1901 | 315847.38 | 723955.03 | granica województwa |
| 1902 | 315847.55 | 723976.71 | granica województwa |
| 1903 | 315860.09 | 724070.15 | granica województwa |
| 1904 | 315863.22 | 724069.78 | granica województwa |
| 1905 | 315884.50 | 724276.73 | granica województwa |
| 1906 | 315886.52 | 724288.28 | granica województwa |
| 1907 | 315890.05 | 724308.39 | granica województwa |
| 1908 | 315895.88 | 724341.67 | granica województwa |
| 1909 | 315898.30 | 724355.47 | granica województwa |
| 1910 | 315899.07 | 724359.91 | granica województwa |
| 1911 | 315900.18 | 724375.98 | granica województwa |
| 1912 | 315902.62 | 724411.46 | granica województwa |
| 1913 | 315903.57 | 724425.31 | granica województwa |
| 1914 | 315904.56 | 724439.87 | granica województwa |
| 1915 | 315907.00 | 724475.31 | granica województwa |
| 1916 | 315911.92 | 724546.68 | granica województwa |
| 1917 | 315867.46 | 724774.38 | granica województwa |
| 1918 | 315862.50 | 724946.98 | granica województwa |
| 1919 | 315873.60 | 725009.92 | granica województwa |
| 1920 | 315841.95 | 725086.30 | granica województwa |

| Nr | X | Y | Komentarz |
|------|-----------|-----------|---------------------|
| 1921 | 315771.24 | 725188.50 | granica województwa |
| 1922 | 315729.44 | 725244.94 | granica województwa |
| 1923 | 315721.45 | 725255.82 | granica województwa |
| 1924 | 315720.07 | 725257.61 | granica województwa |
| 1925 | 315717.88 | 725260.65 | granica województwa |
| 1926 | 315716.49 | 725262.45 | granica województwa |
| 1927 | 315682.20 | 725308.88 | granica województwa |
| 1928 | 315681.36 | 725310.01 | granica województwa |
| 1929 | 315676.26 | 725316.93 | granica województwa |
| 1930 | 315694.02 | 725408.60 | granica województwa |
| 1931 | 315727.77 | 725584.77 | granica województwa |
| 1932 | 315740.24 | 725645.17 | granica województwa |
| 1933 | 315842.07 | 725771.55 | granica województwa |
| 1934 | 315957.13 | 725916.94 | granica województwa |
| 1935 | 315973.39 | 726074.93 | granica województwa |
| 1936 | 315957.33 | 726171.96 | granica województwa |
| 1937 | 315931.51 | 726327.94 | granica województwa |
| 1938 | 315922.44 | 726382.79 | granica województwa |
| 1939 | 315926.31 | 726503.07 | granica województwa |
| 1940 | 315789.08 | 726598.20 | granica województwa |
| 1941 | 315705.52 | 726690.78 | granica województwa |
| 1942 | 315693.17 | 726707.28 | granica województwa |
| 1943 | 315554.32 | 726892.85 | granica województwa |
| 1944 | 315516.46 | 726985.36 | granica województwa |
| 1945 | 315493.52 | 727062.70 | granica województwa |
| 1946 | 315473.91 | 727128.86 | granica województwa |
| 1947 | 315399.16 | 727346.27 | granica województwa |
| 1948 | 315360.17 | 727460.22 | granica województwa |
| 1949 | 315352.84 | 727491.82 | granica województwa |
| 1950 | 315326.55 | 727606.53 | granica województwa |
| 1951 | 315262.14 | 727727.32 | granica województwa |
| 1952 | 315144.52 | 727834.28 | granica województwa |
| 1953 | 315012.85 | 727939.24 | granica województwa |
| 1954 | 314888.04 | 728059.23 | granica województwa |
| 1955 | 314737.68 | 728180.01 | granica województwa |
| 1956 | 314677.17 | 728213.45 | granica województwa |
| 1957 | 314589.53 | 728279.03 | granica województwa |
| 1958 | 314545.35 | 728380.64 | granica województwa |
| 1959 | 314501.63 | 728420.24 | granica województwa |
| 1960 | 314355.04 | 728451.69 | granica województwa |
| 1961 | 314355.57 | 728454.14 | granica województwa |
| 1962 | 314198.91 | 728485.26 | granica województwa |
| 1963 | 314198.56 | 728485.31 | granica województwa |
| 1964 | 314188.56 | 728486.93 | granica województwa |

| Nr | X | Y | Komentarz |
|------|-----------|-----------|---------------------|
| 1965 | 314136.38 | 728495.37 | granica województwa |
| 1966 | 314050.01 | 728497.43 | granica województwa |
| 1967 | 314050.02 | 728497.93 | granica województwa |
| 1968 | 313988.96 | 728481.17 | granica województwa |
| 1969 | 313849.31 | 728528.84 | granica województwa |
| 1970 | 313849.44 | 728529.22 | granica województwa |
| 1971 | 313785.77 | 728576.27 | granica województwa |
| 1972 | 313772.39 | 728589.34 | granica województwa |
| 1973 | 313672.38 | 728680.28 | granica województwa |
| 1974 | 313599.79 | 728736.77 | granica województwa |
| 1975 | 313599.66 | 728736.87 | granica województwa |
| 1976 | 313583.23 | 728748.77 | granica województwa |
| 1977 | 313514.78 | 728798.46 | granica województwa |
| 1978 | 313436.17 | 728843.63 | granica województwa |
| 1979 | 313355.40 | 728914.57 | granica województwa |
| 1980 | 313216.68 | 729045.35 | granica województwa |
| 1981 | 313191.47 | 729063.31 | granica województwa |
| 1982 | 313121.64 | 729095.61 | granica województwa |
| 1983 | 313051.86 | 729130.65 | granica województwa |
| 1984 | 313019.40 | 729146.94 | granica województwa |
| 1985 | 312996.43 | 729158.47 | granica województwa |
| 1986 | 312867.05 | 729222.12 | granica województwa |
| 1987 | 312855.31 | 729230.38 | granica województwa |
| 1988 | 312799.76 | 729275.45 | granica województwa |
| 1989 | 312690.83 | 729377.47 | granica województwa |
| 1990 | 312633.23 | 729437.25 | granica województwa |
| 1991 | 312611.16 | 729460.95 | granica województwa |
| 1992 | 312589.51 | 729481.50 | granica województwa |
| 1993 | 312581.84 | 729487.46 | granica województwa |
| 1994 | 312535.97 | 729507.74 | granica województwa |
| 1995 | 312524.47 | 729512.10 | granica województwa |
| 1996 | 312490.15 | 729525.14 | granica województwa |
| 1997 | 312455.35 | 729538.65 | granica województwa |
| 1998 | 312434.13 | 729542.58 | granica województwa |
| 1999 | 312388.31 | 729551.08 | granica województwa |
| 2000 | 312278.63 | 729557.53 | granica województwa |
| 2001 | 312247.38 | 729557.97 | granica województwa |
| 2002 | 312107.84 | 729547.23 | granica województwa |
| 2003 | 311917.82 | 729537.86 | granica województwa |
| 2004 | 311832.94 | 729536.68 | granica województwa |
| 2005 | 311683.08 | 729534.58 | granica województwa |
| 2006 | 311489.64 | 729530.41 | granica województwa |
| 2007 | 311471.99 | 729530.40 | granica województwa |
| 2008 | 311469.85 | 729530.41 | granica województwa |

| Nr | X | Y | Komentarz |
|------|-----------|-----------|------------------------------------|
| 2009 | 311459.75 | 729530.41 | granica województwa |
| 2010 | 311451.99 | 729530.42 | granica województwa- otulina II |
| 2011 | 311429.23 | 729581.23 | otulina II |
| 2012 | 311301.48 | 729591.38 | otulina II |
| 2013 | 311298.55 | 729629.33 | otulina II |
| 2014 | 311293.48 | 729694.70 | otulina II |
| 2015 | 311288.72 | 729756.01 | otulina II |
| 2016 | 311286.79 | 729780.93 | otulina II |
| 2017 | 311308.85 | 729813.06 | otulina II |
| 2018 | 311387.69 | 729814.94 | otulina II |
| 2019 | 311396.84 | 729847.97 | otulina II |
| 2020 | 311401.03 | 729863.13 | otulina II |
| 2021 | 311435.07 | 729889.76 | otulina II |
| 2022 | 311457.44 | 729907.26 | otulina II |
| 2023 | 311458.55 | 729917.09 | otulina II |
| 2024 | 311462.26 | 729949.97 | otulina II |
| 2025 | 311468.67 | 729959.18 | otulina II |
| 2026 | 311478.35 | 729990.36 | otulina II |
| 2027 | 311476.76 | 730008.58 | otulina II |
| 2028 | 311473.27 | 730033.03 | otulina II |
| 2029 | 311471.85 | 730040.16 | otulina II |
| 2030 | 311469.84 | 730073.80 | otulina II |
| 2031 | 311463.72 | 730113.63 | otulina II |
| 2032 | 311452.69 | 730154.26 | otulina II |
| 2033 | 311452.74 | 730164.22 | otulina II |
| 2034 | 311452.97 | 730208.63 | otulina II |
| 2035 | 311453.25 | 730264.06 | otulina II |
| 2036 | 311445.49 | 730264.97 | otulina II |
| 2037 | 311408.48 | 730269.33 | otulina II |
| 2038 | 311219.84 | 730291.56 | otulina II |
| 2039 | 311222.40 | 730302.10 | otulina II |
| 2040 | 311227.49 | 730323.05 | otulina II |
| 2041 | 311230.16 | 730334.04 | otulina II |
| 2042 | 311232.00 | 730341.58 | otulina II |
| 2043 | 311246.03 | 730399.38 | otulina II |
| 2044 | 311247.63 | 730405.95 | otulina II |
| 2045 | 311255.74 | 730411.56 | otulina II |
| 2046 | 311270.22 | 730421.56 | otulina II |
| 2047 | 311286.70 | 730432.96 | otulina II |
| 2048 | 311300.13 | 730442.24 | otulina II |
| 2049 | 311310.24 | 730449.23 | otulina II |
| 2050 | 311315.28 | 730465.78 | otulina II |
| 2051 | 311322.63 | 730489.84 | otulina II |
| 2052 | 311333.29 | 730524.79 | otulina II |

| Nr | X | Y | Komentarz |
|------|-----------|-----------|------------|
| 2053 | 311335.34 | 730531.53 | otulina II |
| 2054 | 311410.72 | 730525.75 | otulina II |
| 2055 | 311415.91 | 730525.35 | otulina II |
| 2056 | 311454.73 | 730522.37 | otulina II |
| 2057 | 311460.91 | 730521.90 | otulina II |
| 2058 | 311529.53 | 730516.64 | otulina II |
| 2059 | 311760.74 | 730502.44 | otulina II |
| 2060 | 311772.35 | 730501.72 | otulina II |
| 2061 | 311868.20 | 730496.17 | otulina II |
| 2062 | 312016.84 | 730487.55 | otulina II |
| 2063 | 312243.05 | 730471.78 | otulina II |
| 2064 | 312451.94 | 730455.79 | otulina II |
| 2065 | 312456.14 | 730455.46 | otulina II |
| 2066 | 312460.02 | 730455.17 | otulina II |
| 2067 | 312463.52 | 730455.07 | otulina II |
| 2068 | 312694.08 | 730448.53 | otulina II |
| 2069 | 312697.66 | 730448.43 | otulina II |
| 2070 | 312703.47 | 730447.92 | otulina II |
| 2071 | 312745.85 | 730444.26 | otulina II |
| 2072 | 312836.58 | 730436.40 | otulina II |
| 2073 | 312851.02 | 730435.50 | otulina II |
| 2074 | 312887.66 | 730433.23 | otulina II |
| 2075 | 312921.01 | 730431.33 | otulina II |
| 2076 | 312952.36 | 730429.54 | otulina II |
| 2077 | 313022.70 | 730424.14 | otulina II |
| 2078 | 313038.46 | 730422.94 | otulina II |
| 2079 | 313058.37 | 730421.04 | otulina II |
| 2080 | 313069.59 | 730419.97 | otulina II |
| 2081 | 313119.37 | 730415.22 | otulina II |
| 2082 | 313188.27 | 730408.65 | otulina II |
| 2083 | 313259.78 | 730405.86 | otulina II |
| 2084 | 313271.21 | 730405.43 | otulina II |
| 2085 | 313283.18 | 730404.96 | otulina II |
| 2086 | 313291.94 | 730404.62 | otulina II |
| 2087 | 313301.95 | 730404.23 | otulina II |
| 2088 | 313312.53 | 730403.82 | otulina II |
| 2089 | 313321.85 | 730403.46 | otulina II |
| 2090 | 313331.98 | 730403.06 | otulina II |
| 2091 | 313341.82 | 730402.68 | otulina II |
| 2092 | 313353.72 | 730402.22 | otulina II |
| 2093 | 313359.25 | 730628.95 | otulina II |
| 2094 | 313359.39 | 730632.46 | otulina II |
| 2095 | 313366.86 | 730813.85 | otulina II |
| 2096 | 313367.37 | 730848.20 | otulina II |

| Nr | X | Y | Komentarz |
|------|-----------|-----------|------------|
| 2097 | 313370.04 | 731027.74 | otulina II |
| 2098 | 313371.04 | 731095.24 | otulina II |
| 2099 | 313371.32 | 731101.90 | otulina II |
| 2100 | 313375.47 | 731201.90 | otulina II |
| 2101 | 313383.02 | 731236.39 | otulina II |
| 2102 | 313384.42 | 731514.83 | otulina II |
| 2103 | 313389.12 | 731517.74 | otulina II |
| 2104 | 313409.41 | 731530.33 | otulina II |
| 2105 | 313421.30 | 731537.70 | otulina II |
| 2106 | 313435.08 | 731546.25 | otulina II |
| 2107 | 313448.70 | 731554.70 | otulina II |
| 2108 | 313485.70 | 731509.94 | otulina II |
| 2109 | 313522.93 | 731475.11 | otulina II |
| 2110 | 313546.17 | 731445.53 | otulina II |
| 2111 | 313574.76 | 731409.15 | otulina II |
| 2112 | 313585.30 | 731395.73 | otulina II |
| 2113 | 313599.23 | 731375.06 | otulina II |
| 2114 | 313626.97 | 731333.86 | otulina II |
| 2115 | 313637.30 | 731329.92 | otulina II |
| 2116 | 313662.39 | 731320.33 | otulina II |
| 2117 | 313668.54 | 731319.49 | otulina II |
| 2118 | 313682.36 | 731317.60 | otulina II |
| 2119 | 313702.40 | 731314.86 | otulina II |
| 2120 | 313709.21 | 731313.94 | otulina II |
| 2121 | 313799.84 | 731354.92 | otulina II |
| 2122 | 313864.59 | 731343.08 | otulina II |
| 2123 | 313870.21 | 731342.05 | otulina II |
| 2124 | 313896.86 | 731340.07 | otulina II |
| 2125 | 313922.98 | 731338.12 | otulina II |
| 2126 | 313937.84 | 731337.02 | otulina II |
| 2127 | 313951.47 | 731336.00 | otulina II |
| 2128 | 313980.04 | 731333.88 | otulina II |
| 2129 | 313995.54 | 731341.86 | otulina II |
| 2130 | 314036.11 | 731362.74 | otulina II |
| 2131 | 314050.38 | 731365.32 | otulina II |
| 2132 | 314104.91 | 731375.15 | otulina II |
| 2133 | 314128.52 | 731384.60 | otulina II |
| 2134 | 314143.83 | 731398.27 | otulina II |
| 2135 | 314175.26 | 731426.31 | otulina II |
| 2136 | 314198.58 | 731413.56 | otulina II |
| 2137 | 314208.31 | 731412.01 | otulina II |
| 2138 | 314275.22 | 731401.30 | otulina II |
| 2139 | 314279.15 | 731400.64 | otulina II |
| 2140 | 314310.68 | 731395.33 | otulina II |

| Nr | X | Y | Komentarz |
|------|-----------|-----------|------------|
| 2141 | 314331.48 | 731391.82 | otulina II |
| 2142 | 314380.19 | 731383.62 | otulina II |
| 2143 | 314393.99 | 731381.29 | otulina II |
| 2144 | 314399.78 | 731386.91 | otulina II |
| 2145 | 314411.21 | 731398.00 | otulina II |
| 2146 | 314391.58 | 731439.98 | otulina II |
| 2147 | 314380.27 | 731444.65 | otulina II |
| 2148 | 314338.34 | 731462.00 | otulina II |
| 2149 | 314312.84 | 731472.54 | otulina II |
| 2150 | 314295.25 | 731486.66 | otulina II |
| 2151 | 314274.59 | 731459.74 | otulina II |
| 2152 | 314273.29 | 731519.10 | otulina II |
| 2153 | 314273.02 | 731531.49 | otulina II |
| 2154 | 314279.01 | 731722.91 | otulina II |
| 2155 | 314281.06 | 731788.45 | otulina II |
| 2156 | 314281.13 | 731800.45 | otulina II |
| 2157 | 314281.51 | 731861.69 | otulina II |
| 2158 | 314283.97 | 731959.01 | otulina II |
| 2159 | 314282.69 | 731962.63 | otulina II |
| 2160 | 314288.71 | 731979.15 | otulina II |
| 2161 | 314292.45 | 731994.98 | otulina II |
| 2162 | 314294.13 | 732002.10 | otulina II |
| 2163 | 314296.20 | 732010.86 | otulina II |
| 2164 | 314299.56 | 732025.11 | otulina II |
| 2165 | 314298.40 | 732028.17 | otulina II |
| 2166 | 314281.71 | 732072.06 | otulina II |
| 2167 | 314277.05 | 732084.31 | otulina II |
| 2168 | 314287.50 | 732099.76 | otulina II |
| 2169 | 314316.16 | 732115.88 | otulina II |
| 2170 | 314344.34 | 732131.73 | otulina II |
| 2171 | 314332.44 | 732114.74 | otulina II |
| 2172 | 314325.06 | 732104.20 | otulina II |
| 2173 | 314337.85 | 732079.88 | otulina II |
| 2174 | 314371.62 | 732101.99 | otulina II |
| 2175 | 314380.71 | 732093.03 | otulina II |
| 2176 | 314393.49 | 732094.24 | otulina II |
| 2177 | 314400.98 | 732094.96 | otulina II |
| 2178 | 314410.33 | 732095.85 | otulina II |
| 2179 | 314421.81 | 732096.95 | otulina II |
| 2180 | 314432.85 | 732098.00 | otulina II |
| 2181 | 314444.49 | 732099.11 | otulina II |
| 2182 | 314447.93 | 732098.74 | otulina II |
| 2183 | 314460.86 | 732097.36 | otulina II |
| 2184 | 314475.10 | 732095.84 | otulina II |

| Nr | X | Y | Komentarz |
|------|-----------|-----------|------------|
| 2185 | 314481.86 | 732095.11 | otulina II |
| 2186 | 314489.44 | 732094.31 | otulina II |
| 2187 | 314501.64 | 732093.01 | otulina II |
| 2188 | 314509.53 | 732100.06 | otulina II |
| 2189 | 314514.34 | 732104.35 | otulina II |
| 2190 | 314519.49 | 732108.95 | otulina II |
| 2191 | 314523.43 | 732112.47 | otulina II |
| 2192 | 314527.33 | 732115.94 | otulina II |
| 2193 | 314530.81 | 732119.05 | otulina II |
| 2194 | 314535.30 | 732123.06 | otulina II |
| 2195 | 314543.05 | 732129.98 | otulina II |
| 2196 | 314548.78 | 732135.10 | otulina II |
| 2197 | 314549.47 | 732135.31 | otulina II |
| 2198 | 314567.43 | 732140.74 | otulina II |
| 2199 | 314575.81 | 732143.27 | otulina II |
| 2200 | 314592.52 | 732148.32 | otulina II |
| 2201 | 314597.90 | 732149.95 | otulina II |
| 2202 | 314603.07 | 732151.51 | otulina II |
| 2203 | 314606.61 | 732152.58 | otulina II |
| 2204 | 314608.60 | 732153.19 | otulina II |
| 2205 | 314614.36 | 732154.92 | otulina II |
| 2206 | 314597.67 | 732176.73 | otulina II |
| 2207 | 314581.92 | 732199.73 | otulina II |
| 2208 | 314566.48 | 732220.66 | otulina II |
| 2209 | 314549.04 | 732243.72 | otulina II |
| 2210 | 314533.04 | 732264.84 | otulina II |
| 2211 | 314531.24 | 732267.90 | otulina II |
| 2212 | 314476.52 | 732343.42 | otulina II |
| 2213 | 314461.36 | 732363.15 | otulina II |
| 2214 | 314419.43 | 732420.54 | otulina II |
| 2215 | 314406.92 | 732438.00 | otulina II |
| 2216 | 314355.72 | 732506.89 | otulina II |
| 2217 | 314349.47 | 732515.79 | otulina II |
| 2218 | 314330.59 | 732542.34 | otulina II |
| 2219 | 314318.28 | 732559.62 | otulina II |
| 2220 | 314312.64 | 732563.03 | otulina II |
| 2221 | 314266.91 | 732587.20 | otulina II |
| 2222 | 314229.54 | 732553.42 | otulina II |
| 2223 | 314224.86 | 732549.17 | otulina II |
| 2224 | 314201.17 | 732568.14 | otulina II |
| 2225 | 314191.33 | 732584.31 | otulina II |
| 2226 | 314151.71 | 732536.83 | otulina II |
| 2227 | 314057.27 | 732424.82 | otulina II |
| 2228 | 314047.84 | 732433.95 | otulina II |

| Nr | X | Y | Komentarz |
|------|-----------|-----------|------------|
| 2229 | 313973.86 | 732356.44 | otulina II |
| 2230 | 313969.77 | 732358.13 | otulina II |
| 2231 | 313884.32 | 732451.01 | otulina II |
| 2232 | 313887.32 | 732456.43 | otulina II |
| 2233 | 313885.23 | 732461.84 | otulina II |
| 2234 | 313875.08 | 732488.10 | otulina II |
| 2235 | 313865.42 | 732513.08 | otulina II |
| 2236 | 313857.16 | 732534.46 | otulina II |
| 2237 | 313814.52 | 732553.08 | otulina II |
| 2238 | 313817.34 | 732576.95 | otulina II |
| 2239 | 313825.76 | 732646.58 | otulina II |
| 2240 | 313834.20 | 732713.81 | otulina II |
| 2241 | 313842.78 | 732782.02 | otulina II |
| 2242 | 313850.86 | 732842.47 | otulina II |
| 2243 | 313854.84 | 732877.20 | otulina II |
| 2244 | 313847.82 | 732902.94 | otulina II |
| 2245 | 313774.33 | 732910.62 | otulina II |
| 2246 | 313752.92 | 732914.37 | otulina II |
| 2247 | 313743.11 | 732916.09 | otulina II |
| 2248 | 313734.23 | 732917.08 | otulina II |
| 2249 | 313728.70 | 732917.70 | otulina II |
| 2250 | 313703.87 | 732920.46 | otulina II |
| 2251 | 313687.79 | 732922.25 | otulina II |
| 2252 | 313683.25 | 733004.92 | otulina II |
| 2253 | 313662.00 | 733047.55 | otulina II |
| 2254 | 313620.81 | 733159.31 | otulina II |
| 2255 | 313658.09 | 733210.12 | otulina II |
| 2256 | 313606.76 | 733279.52 | otulina II |
| 2257 | 313590.79 | 733280.82 | otulina II |
| 2258 | 313554.06 | 733283.73 | otulina II |
| 2259 | 313540.58 | 733284.81 | otulina II |
| 2260 | 313466.59 | 733248.90 | otulina II |
| 2261 | 313451.63 | 733205.79 | otulina II |
| 2262 | 313419.64 | 733177.14 | otulina II |
| 2263 | 313261.24 | 733179.36 | otulina II |
| 2264 | 313102.26 | 733183.95 | otulina II |
| 2265 | 313096.57 | 733184.11 | otulina II |
| 2266 | 313076.46 | 733184.68 | otulina II |
| 2267 | 313066.52 | 733184.96 | otulina II |
| 2268 | 313055.11 | 733185.29 | otulina II |
| 2269 | 313041.51 | 733185.68 | otulina II |
| 2270 | 313027.25 | 733186.08 | otulina II |
| 2271 | 313010.73 | 733186.55 | otulina II |
| 2272 | 312998.31 | 733186.90 | otulina II |

| Nr | X | Y | Komentarz |
|------|-----------|-----------|------------|
| 2273 | 312993.56 | 733187.04 | otulina II |
| 2274 | 312983.44 | 733187.30 | otulina II |
| 2275 | 312969.17 | 733187.66 | otulina II |
| 2276 | 312947.06 | 733188.25 | otulina II |
| 2277 | 312941.69 | 733188.40 | otulina II |
| 2278 | 312923.42 | 733188.92 | otulina II |
| 2279 | 312911.88 | 733189.25 | otulina II |
| 2280 | 312867.06 | 733190.52 | otulina II |
| 2281 | 312864.21 | 733190.60 | otulina II |
| 2282 | 312862.12 | 733190.65 | otulina II |
| 2283 | 312846.08 | 733191.13 | otulina II |
| 2284 | 312810.47 | 733192.16 | otulina II |
| 2285 | 312796.25 | 733192.57 | otulina II |
| 2286 | 312779.31 | 733193.07 | otulina II |
| 2287 | 312764.21 | 733193.51 | otulina II |
| 2288 | 312732.08 | 733194.45 | otulina II |
| 2289 | 312715.83 | 733194.92 | otulina II |
| 2290 | 312701.76 | 733195.32 | otulina II |
| 2291 | 312698.66 | 733195.42 | otulina II |
| 2292 | 312694.92 | 733195.53 | otulina II |
| 2293 | 312691.90 | 733195.62 | otulina II |
| 2294 | 312687.89 | 733195.74 | otulina II |
| 2295 | 312672.54 | 733196.18 | otulina II |
| 2296 | 312646.92 | 733196.93 | otulina II |
| 2297 | 312633.92 | 733197.31 | otulina II |
| 2298 | 312622.46 | 733197.65 | otulina II |
| 2299 | 312616.11 | 733197.84 | otulina II |
| 2300 | 312609.12 | 733198.05 | otulina II |
| 2301 | 312603.41 | 733198.22 | otulina II |
| 2302 | 312595.30 | 733198.46 | otulina II |
| 2303 | 312575.18 | 733199.05 | otulina II |
| 2304 | 312558.20 | 733199.56 | otulina II |
| 2305 | 312540.02 | 733200.10 | otulina II |
| 2306 | 312522.48 | 733200.61 | otulina II |
| 2307 | 312487.38 | 733201.43 | otulina II |
| 2308 | 312453.70 | 733202.20 | otulina II |
| 2309 | 312450.87 | 733202.27 | otulina II |
| 2310 | 312447.33 | 733202.36 | otulina II |
| 2311 | 312432.50 | 733202.71 | otulina II |
| 2312 | 312429.50 | 733202.78 | otulina II |
| 2313 | 312426.60 | 733202.85 | otulina II |
| 2314 | 312419.72 | 733203.01 | otulina II |
| 2315 | 312405.62 | 733203.39 | otulina II |
| 2316 | 312386.26 | 733203.91 | otulina II |

| Nr | X | Y | Komentarz |
|------|-----------|-----------|------------|
| 2317 | 312328.35 | 733205.46 | otulina II |
| 2318 | 312310.27 | 733205.95 | otulina II |
| 2319 | 312301.75 | 733206.18 | otulina II |
| 2320 | 312277.84 | 733206.83 | otulina II |
| 2321 | 312269.03 | 733207.06 | otulina II |
| 2322 | 312261.04 | 733207.28 | otulina II |
| 2323 | 312240.00 | 733207.85 | otulina II |
| 2324 | 312217.96 | 733208.44 | otulina II |
| 2325 | 312179.81 | 733209.73 | otulina II |
| 2326 | 312160.49 | 733210.39 | otulina II |
| 2327 | 312139.92 | 733211.08 | otulina II |
| 2328 | 312086.75 | 733212.88 | otulina II |
| 2329 | 312082.28 | 733213.00 | otulina II |
| 2330 | 312019.79 | 733214.72 | otulina II |
| 2331 | 311983.07 | 733215.73 | otulina II |
| 2332 | 311943.55 | 733216.82 | otulina II |
| 2333 | 311906.98 | 733217.80 | otulina II |
| 2334 | 311886.86 | 733218.34 | otulina II |
| 2335 | 311872.47 | 733218.78 | otulina II |
| 2336 | 311843.87 | 733219.64 | otulina II |
| 2337 | 311837.44 | 733219.83 | otulina II |
| 2338 | 311832.25 | 733219.99 | otulina II |
| 2339 | 311829.98 | 733220.06 | otulina II |
| 2340 | 311820.15 | 733220.36 | otulina II |
| 2341 | 311803.61 | 733220.85 | otulina II |
| 2342 | 311768.45 | 733221.92 | otulina II |
| 2343 | 311736.82 | 733222.87 | otulina II |
| 2344 | 311666.28 | 733224.87 | otulina II |
| 2345 | 311659.51 | 733225.07 | otulina II |
| 2346 | 311619.82 | 733226.20 | otulina II |
| 2347 | 311585.60 | 733227.17 | otulina II |
| 2348 | 311516.71 | 733228.47 | otulina II |
| 2349 | 311395.60 | 733231.90 | otulina II |
| 2350 | 311385.60 | 733232.18 | otulina II |
| 2351 | 311420.69 | 733089.25 | otulina II |
| 2352 | 311460.10 | 732923.98 | otulina II |
| 2353 | 311523.18 | 732819.21 | otulina II |
| 2354 | 311528.68 | 732815.89 | otulina II |
| 2355 | 311550.37 | 732802.69 | otulina II |
| 2356 | 311527.76 | 732761.48 | otulina II |
| 2357 | 311491.46 | 732695.14 | otulina II |
| 2358 | 311480.37 | 732696.47 | otulina II |
| 2359 | 311480.74 | 732710.63 | otulina II |
| 2360 | 311402.40 | 732718.51 | otulina II |

| Nr | X | Y | Komentarz |
|------|-----------|-----------|---------------------|
| 2361 | 311368.59 | 732717.00 | otulina II |
| 2362 | 311353.61 | 732716.19 | otulina II |
| 2363 | 311337.52 | 732715.33 | otulina II |
| 2364 | 311336.12 | 732713.74 | granica województwa |
| 2365 | 311322.01 | 732730.70 | granica województwa |
| 2366 | 311294.07 | 732736.99 | granica województwa |
| 2367 | 311260.18 | 732730.84 | granica województwa |
| 2368 | 311232.62 | 732722.31 | granica województwa |
| 2369 | 311194.48 | 732699.87 | granica województwa |
| 2370 | 311149.83 | 732670.61 | granica województwa |
| 2371 | 311101.38 | 732644.66 | granica województwa |
| 2372 | 311053.76 | 732620.19 | granica województwa |
| 2373 | 311008.13 | 732608.97 | granica województwa |
| 2374 | 310960.92 | 732627.51 | granica województwa |
| 2375 | 310945.55 | 732635.74 | granica województwa |
| 2376 | 310919.94 | 732671.58 | granica województwa |
| 2377 | 310896.65 | 732704.35 | granica województwa |
| 2378 | 310884.14 | 732732.82 | granica województwa |
| 2379 | 310877.58 | 732780.72 | granica województwa |
| 2380 | 310871.94 | 732800.49 | granica województwa |
| 2381 | 310854.47 | 732819.70 | granica województwa |
| 2382 | 310845.74 | 732843.45 | granica województwa |
| 2383 | 310845.70 | 732924.00 | granica województwa |
| 2384 | 310846.11 | 732967.01 | granica województwa |
| 2385 | 310865.11 | 733002.39 | granica województwa |
| 2386 | 310907.18 | 733053.64 | granica województwa |
| 2387 | 310912.49 | 733075.40 | granica województwa |
| 2388 | 310927.42 | 733104.70 | granica województwa |
| 2389 | 310949.14 | 733126.00 | granica województwa |
| 2390 | 310979.54 | 733122.04 | granica województwa |
| 2391 | 311028.11 | 733127.68 | granica województwa |
| 2392 | 311050.43 | 733141.85 | granica województwa |
| 2393 | 311066.05 | 733167.22 | granica województwa |
| 2394 | 311055.08 | 733221.57 | granica województwa |
| 2395 | 311029.10 | 733244.20 | granica województwa |
| 2396 | 310994.17 | 733254.49 | granica województwa |
| 2397 | 310959.19 | 733259.38 | granica województwa |
| 2398 | 310904.72 | 733296.93 | granica województwa |
| 2399 | 310887.77 | 733306.01 | granica województwa |
| 2400 | 310868.99 | 733307.34 | granica województwa |
| 2401 | 310849.34 | 733302.39 | granica województwa |
| 2402 | 310834.27 | 733296.61 | granica województwa |
| 2403 | 310809.92 | 733291.80 | granica województwa |
| 2404 | 310778.59 | 733291.07 | granica województwa |

| Nr | X | Y | Komentarz |
|------|-----------|-----------|---------------------|
| 2405 | 310757.89 | 733305.77 | granica województwa |
| 2406 | 310742.03 | 733325.02 | granica województwa |
| 2407 | 310736.38 | 733348.59 | granica województwa |
| 2408 | 310736.54 | 733379.10 | granica województwa |
| 2409 | 310743.27 | 733397.62 | granica województwa |
| 2410 | 310755.02 | 733427.81 | granica województwa |
| 2411 | 310773.07 | 733457.81 | granica województwa |
| 2412 | 310800.35 | 733481.26 | granica województwa |
| 2413 | 310828.33 | 733501.68 | granica województwa |
| 2414 | 310857.62 | 733514.87 | granica województwa |
| 2415 | 310879.86 | 733526.75 | granica województwa |
| 2416 | 310902.27 | 733544.13 | granica województwa |
| 2417 | 310916.88 | 733565.62 | granica województwa |
| 2418 | 310933.43 | 733595.68 | granica województwa |
| 2419 | 310939.10 | 733629.93 | granica województwa |
| 2420 | 310937.43 | 733655.80 | granica województwa |
| 2421 | 310924.66 | 733674.87 | granica województwa |
| 2422 | 310913.35 | 733689.29 | granica województwa |
| 2423 | 310891.77 | 733700.80 | granica województwa |
| 2424 | 310869.59 | 733716.34 | granica województwa |
| 2425 | 310844.33 | 733735.85 | granica województwa |
| 2426 | 310817.55 | 733758.42 | granica województwa |
| 2427 | 310794.17 | 733788.09 | granica województwa |
| 2428 | 310779.23 | 733815.03 | granica województwa |
| 2429 | 310755.09 | 733846.23 | granica województwa |
| 2430 | 310734.27 | 733885.13 | granica województwa |
| 2431 | 310728.20 | 733918.21 | granica województwa |
| 2432 | 310725.47 | 733959.71 | granica województwa |
| 2433 | 310733.73 | 734004.80 | granica województwa |
| 2434 | 310742.12 | 734025.68 | granica województwa |
| 2435 | 310767.05 | 734047.70 | granica województwa |
| 2436 | 310815.93 | 734088.54 | granica województwa |
| 2437 | 310867.17 | 734131.72 | granica województwa |
| 2438 | 310897.42 | 734150.38 | granica województwa |
| 2439 | 310949.01 | 734177.84 | granica województwa |
| 2440 | 311006.78 | 734200.53 | granica województwa |
| 2441 | 311020.37 | 734214.16 | granica województwa |
| 2442 | 311032.70 | 734232.62 | granica województwa |
| 2443 | 311036.34 | 734252.03 | granica województwa |
| 2444 | 311037.75 | 734273.90 | granica województwa |
| 2445 | 311040.87 | 734302.72 | granica województwa |
| 2446 | 311041.48 | 734324.62 | granica województwa |
| 2447 | 311049.24 | 734340.50 | granica województwa |
| 2448 | 311050.60 | 734343.29 | granica województwa |

| Nr | X | Y | Komentarz |
|------|-----------|-----------|---------------------|
| 2449 | 311057.83 | 734375.79 | granica województwa |
| 2450 | 311063.30 | 734403.05 | granica województwa |
| 2451 | 311074.88 | 734451.71 | granica województwa |
| 2452 | 311046.62 | 734479.63 | granica województwa |
| 2453 | 311007.92 | 734500.02 | granica województwa |
| 2454 | 311006.72 | 734509.13 | granica województwa |
| 2455 | 311006.54 | 734510.89 | granica województwa |
| 2456 | 311006.31 | 734512.70 | granica województwa |
| 2457 | 310992.84 | 734613.99 | granica województwa |
| 2458 | 310983.00 | 734686.78 | granica województwa |
| 2459 | 311007.45 | 734705.84 | granica województwa |
| 2460 | 311044.00 | 734734.34 | granica województwa |
| 2461 | 311024.08 | 734791.05 | granica województwa |
| 2462 | 311003.42 | 734820.66 | granica województwa |
| 2463 | 310993.66 | 734827.50 | granica województwa |
| 2464 | 310978.05 | 734838.41 | granica województwa |
| 2465 | 310975.99 | 734839.81 | granica województwa |
| 2466 | 310970.06 | 734843.87 | granica województwa |
| 2467 | 310957.72 | 734852.58 | granica województwa |
| 2468 | 310953.39 | 734855.63 | granica województwa |
| 2469 | 310956.45 | 734865.50 | granica województwa |
| 2470 | 310962.17 | 734882.83 | granica województwa |
| 2471 | 310969.27 | 734904.73 | granica województwa |
| 2472 | 310975.15 | 734921.57 | granica województwa |
| 2473 | 310980.75 | 734938.93 | granica województwa |
| 2474 | 310981.77 | 734946.64 | granica województwa |
| 2475 | 310979.50 | 734954.74 | granica województwa |
| 2476 | 310976.00 | 734961.31 | granica województwa |
| 2477 | 310973.04 | 734968.52 | granica województwa |
| 2478 | 310970.05 | 734976.07 | granica województwa |
| 2479 | 310967.68 | 734981.23 | granica województwa |
| 2480 | 310961.62 | 734996.55 | granica województwa |
| 2481 | 310955.45 | 735010.68 | granica województwa |
| 2482 | 310949.50 | 735023.57 | granica województwa |
| 2483 | 310948.74 | 735025.53 | granica województwa |
| 2484 | 310946.13 | 735031.95 | granica województwa |
| 2485 | 310943.07 | 735038.57 | granica województwa |
| 2486 | 310937.19 | 735051.65 | granica województwa |
| 2487 | 310932.03 | 735063.92 | granica województwa |
| 2488 | 310926.71 | 735076.87 | granica województwa |
| 2489 | 310916.57 | 735100.08 | granica województwa |
| 2490 | 310909.14 | 735116.73 | granica województwa |
| 2491 | 310908.67 | 735117.82 | granica województwa |
| 2492 | 310900.41 | 735137.06 | granica województwa |

| Nr | X | Y | Komentarz |
|------|-----------|-----------|---------------------|
| 2493 | 310895.13 | 735148.31 | granica województwa |
| 2494 | 310888.85 | 735163.35 | granica województwa |
| 2495 | 310877.73 | 735190.29 | granica województwa |
| 2496 | 310876.61 | 735213.22 | granica województwa |
| 2497 | 310875.49 | 735228.01 | granica województwa |
| 2498 | 310875.21 | 735231.67 | granica województwa |
| 2499 | 310868.92 | 735244.09 | granica województwa |
| 2500 | 310859.78 | 735261.36 | granica województwa |
| 2501 | 310853.51 | 735270.01 | granica województwa |
| 2502 | 310851.24 | 735274.45 | granica województwa |
| 2503 | 310834.74 | 735289.01 | granica województwa |
| 2504 | 310826.54 | 735299.02 | granica województwa |
| 2505 | 310816.59 | 735307.51 | granica województwa |
| 2506 | 310791.91 | 735328.42 | granica województwa |
| 2507 | 310790.15 | 735330.78 | granica województwa |
| 2508 | 310767.16 | 735350.26 | granica województwa |
| 2509 | 310740.99 | 735370.80 | granica województwa |
| 2510 | 310718.86 | 735388.19 | granica województwa |
| 2511 | 310717.41 | 735389.33 | granica województwa |
| 2512 | 310706.58 | 735399.30 | granica województwa |
| 2513 | 310689.52 | 735411.50 | granica województwa |
| 2514 | 310674.15 | 735423.29 | granica województwa |
| 2515 | 310687.95 | 735432.14 | granica województwa |
| 2516 | 310693.24 | 735436.12 | granica województwa |
| 2517 | 310715.65 | 735451.18 | granica województwa |
| 2518 | 310748.01 | 735476.07 | granica województwa |
| 2519 | 310756.90 | 735483.78 | granica województwa |
| 2520 | 310758.47 | 735502.59 | granica województwa |
| 2521 | 310758.11 | 735525.11 | granica województwa |
| 2522 | 310758.31 | 735539.72 | granica województwa |
| 2523 | 310758.65 | 735558.82 | granica województwa |
| 2524 | 310758.24 | 735565.86 | granica województwa |
| 2525 | 310759.17 | 735577.32 | granica województwa |
| 2526 | 310759.17 | 735599.12 | granica województwa |
| 2527 | 310758.84 | 735603.36 | granica województwa |
| 2528 | 310771.67 | 735617.42 | granica województwa |
| 2529 | 310811.19 | 735634.55 | granica województwa |
| 2530 | 310802.66 | 735652.19 | granica województwa |
| 2531 | 310798.56 | 735654.38 | granica województwa |
| 2532 | 310764.80 | 735671.16 | granica województwa |
| 2533 | 310741.54 | 735682.73 | granica województwa |
| 2534 | 310736.27 | 735684.85 | granica województwa |
| 2535 | 310734.72 | 735690.18 | granica województwa |
| 2536 | 310728.34 | 735705.80 | granica województwa |

| Nr | X | Y | Komentarz |
|------|-----------|-----------|---------------------|
| 2537 | 310724.62 | 735714.94 | granica województwa |
| 2538 | 310720.50 | 735725.04 | granica województwa |
| 2539 | 310713.13 | 735743.10 | granica województwa |
| 2540 | 310701.71 | 735769.46 | granica województwa |
| 2541 | 310712.79 | 735778.39 | granica województwa |
| 2542 | 310716.20 | 735780.26 | granica województwa |
| 2543 | 310725.01 | 735802.74 | granica województwa |
| 2544 | 310708.53 | 735807.14 | granica województwa |
| 2545 | 310698.28 | 735809.86 | granica województwa |
| 2546 | 310697.39 | 735822.17 | granica województwa |
| 2547 | 310694.82 | 735840.03 | granica województwa |
| 2548 | 310714.11 | 735878.78 | granica województwa |
| 2549 | 310716.56 | 735885.98 | granica województwa |
| 2550 | 310709.76 | 735908.28 | granica województwa |
| 2551 | 310652.00 | 735858.82 | granica województwa |
| 2552 | 310612.39 | 735853.11 | granica województwa |
| 2553 | 310605.54 | 735865.86 | granica województwa |
| 2554 | 310592.66 | 735887.36 | granica województwa |
| 2555 | 310586.25 | 735898.07 | granica województwa |
| 2556 | 310579.25 | 735909.76 | granica województwa |
| 2557 | 310574.34 | 735918.09 | granica województwa |
| 2558 | 310572.22 | 735926.42 | granica województwa |
| 2559 | 310569.23 | 735938.07 | granica województwa |
| 2560 | 310557.29 | 735984.45 | granica województwa |
| 2561 | 310552.41 | 736003.42 | granica województwa |
| 2562 | 310550.91 | 736006.30 | granica województwa |
| 2563 | 310557.14 | 736017.93 | granica województwa |
| 2564 | 310564.70 | 736020.84 | granica województwa |
| 2565 | 310592.27 | 736030.59 | granica województwa |
| 2566 | 310589.54 | 736045.66 | granica województwa |
| 2567 | 310565.90 | 736064.81 | granica województwa |
| 2568 | 310550.65 | 736075.38 | granica województwa |
| 2569 | 310549.70 | 736076.11 | granica województwa |
| 2570 | 310531.01 | 736090.39 | granica województwa |
| 2571 | 310529.60 | 736091.46 | granica województwa |
| 2572 | 310522.85 | 736096.62 | granica województwa |
| 2573 | 310520.03 | 736111.19 | granica województwa |
| 2574 | 310534.76 | 736108.38 | granica województwa |
| 2575 | 310560.31 | 736103.51 | granica województwa |
| 2576 | 310601.64 | 736096.38 | granica województwa |
| 2577 | 310609.96 | 736094.03 | granica województwa |
| 2578 | 310618.54 | 736091.14 | granica województwa |
| 2579 | 310658.41 | 736073.71 | granica województwa |
| 2580 | 310675.72 | 736095.49 | granica województwa |

| Nr | X | Y | Komentarz |
|------|-----------|-----------|---------------------|
| 2581 | 310670.80 | 736111.76 | granica województwa |
| 2582 | 310635.81 | 736125.22 | granica województwa |
| 2583 | 310608.73 | 736116.81 | granica województwa |
| 2584 | 310617.49 | 736149.43 | granica województwa |
| 2585 | 310623.21 | 736171.65 | granica województwa |
| 2586 | 310615.14 | 736197.45 | granica województwa |
| 2587 | 310601.72 | 736208.65 | granica województwa |
| 2588 | 310581.16 | 736220.05 | granica województwa |
| 2589 | 310554.26 | 736183.98 | granica województwa |
| 2590 | 310536.29 | 736159.91 | granica województwa |
| 2591 | 310528.55 | 736189.92 | granica województwa |
| 2592 | 310519.50 | 736223.55 | granica województwa |
| 2593 | 310515.65 | 736236.98 | granica województwa |
| 2594 | 310540.73 | 736247.34 | granica województwa |
| 2595 | 310542.08 | 736247.92 | granica województwa |
| 2596 | 310574.91 | 736261.49 | granica województwa |
| 2597 | 310539.32 | 736312.15 | granica województwa |
| 2598 | 310530.37 | 736320.56 | granica województwa |
| 2599 | 310499.84 | 736347.10 | granica województwa |
| 2600 | 310479.35 | 736380.83 | granica województwa |
| 2601 | 310468.27 | 736398.53 | granica województwa |
| 2602 | 310467.73 | 736400.98 | granica województwa |
| 2603 | 310464.18 | 736422.30 | granica województwa |
| 2604 | 310475.29 | 736438.59 | granica województwa |
| 2605 | 310397.56 | 736394.72 | granica województwa |
| 2606 | 310386.16 | 736387.93 | granica województwa |
| 2607 | 310350.60 | 736443.17 | granica województwa |
| 2608 | 310346.61 | 736464.23 | granica województwa |
| 2609 | 310331.02 | 736625.61 | granica województwa |
| 2610 | 310336.55 | 736642.15 | granica województwa |
| 2611 | 310341.64 | 736647.73 | granica województwa |
| 2612 | 310408.23 | 736703.45 | granica województwa |
| 2613 | 310462.03 | 736708.79 | granica województwa |
| 2614 | 310473.29 | 736710.40 | granica województwa |
| 2615 | 310495.32 | 736690.43 | granica województwa |
| 2616 | 310506.46 | 736683.29 | granica województwa |
| 2617 | 310528.89 | 736675.70 | granica województwa |
| 2618 | 310552.13 | 736678.82 | granica województwa |
| 2619 | 310573.24 | 736696.54 | granica województwa |
| 2620 | 310602.26 | 736725.14 | granica województwa |
| 2621 | 310621.72 | 736756.80 | granica województwa |
| 2622 | 310624.31 | 736797.55 | granica województwa |
| 2623 | 310601.90 | 736837.01 | granica województwa |
| 2624 | 310579.17 | 736868.26 | granica województwa |

| Nr | X | Y | Komentarz |
|------|-----------|-----------|---------------------|
| 2625 | 310529.34 | 736896.78 | granica województwa |
| 2626 | 310472.55 | 736926.59 | granica województwa |
| 2627 | 310449.40 | 736942.55 | granica województwa |
| 2628 | 310408.50 | 736954.31 | granica województwa |
| 2629 | 310361.94 | 736970.93 | granica województwa |
| 2630 | 310317.68 | 736990.98 | granica województwa |
| 2631 | 310281.95 | 737015.60 | granica województwa |
| 2632 | 310247.72 | 737054.18 | granica województwa |
| 2633 | 310250.69 | 737077.71 | granica województwa |
| 2634 | 310267.91 | 737103.14 | granica województwa |
| 2635 | 310290.03 | 737135.43 | granica województwa |
| 2636 | 310312.05 | 737164.23 | granica województwa |
| 2637 | 310327.65 | 737181.31 | granica województwa |
| 2638 | 310341.44 | 737205.83 | granica województwa |
| 2639 | 310345.70 | 737232.82 | granica województwa |
| 2640 | 310352.15 | 737261.70 | granica województwa |
| 2641 | 310353.69 | 737316.51 | granica województwa |
| 2642 | 310342.77 | 737372.46 | granica województwa |
| 2643 | 310323.48 | 737414.14 | granica województwa |
| 2644 | 310325.93 | 737429.07 | otulina III |
| 2645 | 310383.84 | 737420.47 | otulina III |
| 2646 | 310386.02 | 737431.49 | otulina III |
| 2647 | 310384.78 | 737440.82 | otulina III |
| 2648 | 310378.65 | 737487.06 | otulina III |
| 2649 | 310377.54 | 737495.37 | otulina III |
| 2650 | 310376.41 | 737503.90 | otulina III |
| 2651 | 310369.30 | 737527.96 | otulina III |
| 2652 | 310364.61 | 737543.82 | otulina III |
| 2653 | 310359.28 | 737561.82 | otulina III |
| 2654 | 310350.68 | 737590.86 | otulina III |
| 2655 | 310339.75 | 737608.32 | otulina III |
| 2656 | 310334.28 | 737617.07 | otulina III |
| 2657 | 310329.72 | 737624.35 | otulina III |
| 2658 | 310322.89 | 737635.28 | otulina III |
| 2659 | 310323.77 | 737639.59 | otulina III |
| 2660 | 310326.55 | 737653.15 | otulina III |
| 2661 | 310329.77 | 737668.90 | otulina III |
| 2662 | 310331.53 | 737677.49 | otulina III |
| 2663 | 310335.11 | 737682.43 | otulina III |
| 2664 | 310345.28 | 737696.49 | otulina III |
| 2665 | 310354.00 | 737708.54 | otulina III |
| 2666 | 310361.81 | 737719.32 | otulina III |
| 2667 | 310363.08 | 737725.58 | otulina III |
| 2668 | 310363.83 | 737729.31 | otulina III |

| Nr | X | Y | Komentarz |
|------|-----------|-----------|-------------|
| 2669 | 310365.41 | 737737.10 | otulina III |
| 2670 | 310368.02 | 737749.99 | otulina III |
| 2671 | 310370.99 | 737764.75 | otulina III |
| 2672 | 310373.82 | 737778.73 | otulina III |
| 2673 | 310376.46 | 737791.73 | otulina III |
| 2674 | 310377.48 | 737796.81 | otulina III |
| 2675 | 310378.87 | 737803.66 | otulina III |
| 2676 | 310381.48 | 737816.57 | otulina III |
| 2677 | 310383.29 | 737825.52 | otulina III |
| 2678 | 310383.96 | 737828.54 | otulina III |
| 2679 | 310386.69 | 737840.88 | otulina III |
| 2680 | 310389.36 | 737852.95 | otulina III |
| 2681 | 310392.36 | 737866.51 | otulina III |
| 2682 | 310393.56 | 737871.94 | otulina III |
| 2683 | 310393.51 | 737874.79 | otulina III |
| 2684 | 310393.36 | 737884.94 | otulina III |
| 2685 | 310393.16 | 737898.27 | otulina III |
| 2686 | 310392.98 | 737910.46 | otulina III |
| 2687 | 310392.79 | 737922.46 | otulina III |
| 2688 | 310392.63 | 737933.23 | otulina III |
| 2689 | 310392.42 | 737947.04 | otulina III |
| 2690 | 310392.08 | 737969.73 | otulina III |
| 2691 | 310391.82 | 737986.83 | otulina III |
| 2692 | 310385.26 | 737990.62 | otulina III |
| 2693 | 310366.87 | 738001.24 | otulina III |
| 2694 | 310344.24 | 738014.29 | otulina III |
| 2695 | 310332.76 | 738029.23 | otulina III |
| 2696 | 310318.23 | 738048.14 | otulina III |
| 2697 | 310312.52 | 738070.81 | otulina III |
| 2698 | 310306.77 | 738093.61 | otulina III |
| 2699 | 310295.03 | 738140.24 | otulina III |
| 2700 | 310268.59 | 738151.16 | otulina III |
| 2701 | 310249.27 | 738186.53 | otulina III |
| 2702 | 310248.21 | 738188.48 | otulina III |
| 2703 | 310245.14 | 738194.10 | otulina III |
| 2704 | 310294.43 | 738326.08 | otulina III |
| 2705 | 310314.04 | 738378.57 | otulina III |
| 2706 | 310328.04 | 738416.07 | otulina III |
| 2707 | 310341.55 | 738452.25 | otulina III |
| 2708 | 310343.00 | 738456.11 | otulina III |
| 2709 | 310346.22 | 738464.66 | otulina III |
| 2710 | 310348.80 | 738471.48 | otulina III |
| 2711 | 310351.21 | 738477.89 | otulina III |
| 2712 | 310358.59 | 738497.52 | otulina III |

| Nr | X | Y | Komentarz |
|------|-----------|-----------|-------------|
| 2713 | 310365.12 | 738514.86 | otulina III |
| 2714 | 310373.57 | 738537.28 | otulina III |
| 2715 | 310378.78 | 738551.20 | otulina III |
| 2716 | 310383.76 | 738564.46 | otulina III |
| 2717 | 310385.46 | 738569.00 | otulina III |
| 2718 | 310387.15 | 738573.48 | otulina III |
| 2719 | 310388.75 | 738577.73 | otulina III |
| 2720 | 310394.17 | 738592.22 | otulina III |
| 2721 | 310399.17 | 738605.61 | otulina III |
| 2722 | 310404.08 | 738618.72 | otulina III |
| 2723 | 310410.38 | 738635.56 | otulina III |
| 2724 | 310419.49 | 738659.91 | otulina III |
| 2725 | 310424.76 | 738673.98 | otulina III |
| 2726 | 310429.01 | 738685.33 | otulina III |
| 2727 | 310438.53 | 738710.73 | otulina III |
| 2728 | 310445.69 | 738729.84 | otulina III |
| 2729 | 310448.05 | 738736.12 | otulina III |
| 2730 | 310457.43 | 738761.16 | otulina III |
| 2731 | 310462.99 | 738775.98 | otulina III |
| 2732 | 310468.66 | 738791.13 | otulina III |
| 2733 | 310474.22 | 738805.93 | otulina III |
| 2734 | 310479.80 | 738820.81 | otulina III |
| 2735 | 310483.59 | 738830.93 | otulina III |
| 2736 | 310487.38 | 738841.04 | otulina III |
| 2737 | 310489.24 | 738846.01 | otulina III |
| 2738 | 310491.14 | 738851.06 | otulina III |
| 2739 | 310493.99 | 738858.65 | otulina III |
| 2740 | 310496.80 | 738866.14 | otulina III |
| 2741 | 310498.44 | 738870.54 | otulina III |
| 2742 | 310502.48 | 738881.33 | otulina III |
| 2743 | 310508.05 | 738896.23 | otulina III |
| 2744 | 310513.69 | 738911.31 | otulina III |
| 2745 | 310519.30 | 738926.29 | otulina III |
| 2746 | 310520.52 | 738929.53 | otulina III |
| 2747 | 310535.80 | 738970.37 | otulina III |
| 2748 | 310539.75 | 738980.95 | otulina III |
| 2749 | 310547.91 | 739002.76 | otulina III |
| 2750 | 310560.07 | 739035.24 | otulina III |
| 2751 | 310572.23 | 739067.74 | otulina III |
| 2752 | 310574.80 | 739074.63 | otulina III |
| 2753 | 310579.99 | 739090.21 | otulina III |
| 2754 | 310583.94 | 739102.06 | otulina III |
| 2755 | 310587.72 | 739113.42 | otulina III |
| 2756 | 310595.41 | 739136.52 | otulina III |

| Nr | X | Y | Komentarz |
|------|-----------|-----------|-------------|
| 2757 | 310606.63 | 739170.23 | otulina III |
| 2758 | 310611.91 | 739186.08 | otulina III |
| 2759 | 310616.56 | 739200.42 | otulina III |
| 2760 | 310618.42 | 739206.13 | otulina III |
| 2761 | 310626.44 | 739231.17 | otulina III |
| 2762 | 310635.70 | 739259.50 | otulina III |
| 2763 | 310644.25 | 739285.64 | otulina III |
| 2764 | 310651.02 | 739306.33 | otulina III |
| 2765 | 310652.66 | 739311.32 | otulina III |
| 2766 | 310657.82 | 739326.90 | otulina III |
| 2767 | 310664.35 | 739346.62 | otulina III |
| 2768 | 310674.73 | 739377.96 | otulina III |
| 2769 | 310685.51 | 739410.13 | otulina III |
| 2770 | 310696.14 | 739441.90 | otulina III |
| 2771 | 310706.78 | 739473.71 | otulina III |
| 2772 | 310716.97 | 739504.14 | otulina III |
| 2773 | 310726.28 | 739532.44 | otulina III |
| 2774 | 310737.57 | 739566.76 | otulina III |
| 2775 | 310748.13 | 739598.83 | otulina III |
| 2776 | 310757.56 | 739627.50 | otulina III |
| 2777 | 310767.58 | 739657.95 | otulina III |
| 2778 | 310774.19 | 739678.02 | otulina III |
| 2779 | 310780.82 | 739698.19 | otulina III |
| 2780 | 310786.37 | 739715.05 | otulina III |
| 2781 | 310789.96 | 739725.95 | otulina III |
| 2782 | 310791.47 | 739730.54 | otulina III |
| 2783 | 310793.62 | 739736.77 | otulina III |
| 2784 | 310797.68 | 739748.57 | otulina III |
| 2785 | 310808.00 | 739778.53 | otulina III |
| 2786 | 310809.24 | 739780.89 | otulina III |
| 2787 | 310815.34 | 739798.58 | otulina III |
| 2788 | 310818.68 | 739808.27 | otulina III |
| 2789 | 310828.61 | 739837.08 | otulina III |
| 2790 | 310838.66 | 739866.23 | otulina III |
| 2791 | 310849.08 | 739896.43 | otulina III |
| 2792 | 310855.63 | 739915.45 | otulina III |
| 2793 | 310862.07 | 739934.12 | otulina III |
| 2794 | 310868.65 | 739953.20 | otulina III |
| 2795 | 310875.10 | 739972.00 | otulina III |
| 2796 | 310876.80 | 739976.83 | otulina III |
| 2797 | 310880.88 | 739988.68 | otulina III |
| 2798 | 310881.65 | 739991.17 | otulina III |
| 2799 | 310887.14 | 740008.99 | otulina III |
| 2800 | 310892.48 | 740026.33 | otulina III |

| Nr | X | Y | Komentarz |
|------|-----------|-----------|------------------------------|
| 2801 | 310897.62 | 740042.99 | otulina III |
| 2802 | 310903.26 | 740061.27 | otulina III |
| 2803 | 310909.11 | 740080.25 | otulina III |
| 2804 | 310914.86 | 740098.92 | otulina III |
| 2805 | 310920.59 | 740117.51 | otulina III |
| 2806 | 310925.13 | 740132.24 | otulina III |
| 2807 | 310928.76 | 740144.01 | otulina III |
| 2808 | 310931.48 | 740152.81 | otulina III |
| 2809 | 310933.99 | 740160.99 | otulina III |
| 2810 | 310934.44 | 740162.42 | otulina III |
| 2811 | 310938.01 | 740173.89 | otulina III |
| 2812 | 310938.39 | 740175.13 | otulina III |
| 2813 | 310790.23 | 740194.12 | otulina III |
| 2814 | 310687.63 | 740209.93 | otulina III |
| 2815 | 310682.60 | 740210.70 | otulina III |
| 2816 | 310504.38 | 740240.69 | granica obrębu - otulina III |
| 2817 | 310448.33 | 740246.06 | granica obrębu - otulina III |
| 2818 | 310394.68 | 740249.77 | granica obrębu - otulina III |
| 2819 | 310361.73 | 740253.96 | granica obrębu - otulina III |
| 2820 | 310328.23 | 740259.27 | granica obrębu - otulina III |
| 2821 | 310296.57 | 740262.81 | granica obrębu - otulina III |
| 2822 | 310291.78 | 740263.47 | granica obrębu - otulina III |
| 2823 | 310140.20 | 740285.93 | granica obrębu - otulina III |
| 2824 | 310121.55 | 740288.21 | granica obrębu - otulina III |
| 2825 | 310028.30 | 740299.31 | granica obrębu - otulina III |
| 2826 | 310012.16 | 740301.31 | granica obrębu - otulina III |
| 2827 | 309884.80 | 740317.12 | granica obrębu - otulina III |
| 2828 | 309863.61 | 740319.75 | granica obrębu - otulina III |
| 2829 | 309847.54 | 740321.74 | granica obrębu - otulina III |
| 2830 | 309839.43 | 740322.56 | granica obrębu - otulina III |
| 2831 | 309816.84 | 740324.83 | granica obrębu - otulina III |
| 2832 | 309808.91 | 740325.86 | granica obrębu - otulina III |
| 2833 | 309755.74 | 740332.74 | granica obrębu - otulina III |
| 2834 | 309751.77 | 740333.25 | granica obrębu - otulina III |
| 2835 | 309731.68 | 740335.86 | granica obrębu - otulina III |
| 2836 | 309683.83 | 740342.99 | granica obrębu - otulina III |
| 2837 | 309562.78 | 740358.25 | granica obrębu - otulina III |
| 2838 | 309542.92 | 740360.76 | granica obrębu - otulina III |
| 2839 | 309503.19 | 740365.77 | granica obrębu - otulina III |
| 2840 | 309510.51 | 740367.87 | granica obrębu - otulina III |
| 2841 | 309513.01 | 740367.56 | granica obrębu - otulina III |
| 2842 | 309523.37 | 740365.75 | granica obrębu - otulina III |
| 2843 | 309530.46 | 740365.97 | granica obrębu - otulina III |
| 2844 | 309536.42 | 740376.31 | granica obrębu - otulina III |

| Nr | X | Y | Komentarz |
|------|-----------|-----------|------------------------------|
| 2845 | 309543.45 | 740403.89 | granica obrębu - otulina III |
| 2846 | 309539.14 | 740421.83 | granica obrębu - otulina III |
| 2847 | 309524.53 | 740433.52 | granica obrębu - otulina III |
| 2848 | 309515.32 | 740455.27 | granica obrębu - otulina III |
| 2849 | 309519.35 | 740470.11 | granica obrębu - otulina III |
| 2850 | 309528.35 | 740476.36 | granica obrębu - otulina III |
| 2851 | 309532.82 | 740487.68 | granica obrębu - otulina III |
| 2852 | 309530.37 | 740490.37 | granica obrębu - otulina III |
| 2853 | 309527.62 | 740499.17 | granica obrębu - otulina III |
| 2854 | 309508.06 | 740503.75 | granica obrębu - otulina III |
| 2855 | 309499.53 | 740501.42 | granica obrębu - otulina III |
| 2856 | 309489.45 | 740504.18 | granica obrębu - otulina III |
| 2857 | 309493.10 | 740556.41 | granica obrębu - otulina III |
| 2858 | 309488.40 | 740562.98 | granica obrębu - otulina III |
| 2859 | 309470.50 | 740573.85 | granica obrębu - otulina III |
| 2860 | 309459.52 | 740600.69 | granica obrębu - otulina III |
| 2861 | 309464.07 | 740625.25 | granica obrębu - otulina III |
| 2862 | 309466.43 | 740631.61 | granica obrębu - otulina III |
| 2863 | 309452.34 | 740648.39 | granica obrębu - otulina III |
| 2864 | 309435.17 | 740643.62 | granica obrębu - otulina III |
| 2865 | 309418.93 | 740620.02 | granica obrębu - otulina III |
| 2866 | 309413.55 | 740633.12 | granica obrębu - otulina III |
| 2867 | 309403.47 | 740655.75 | granica obrębu - otulina III |
| 2868 | 309411.23 | 740672.04 | granica obrębu - otulina III |
| 2869 | 309423.18 | 740689.56 | granica obrębu - otulina III |
| 2870 | 309438.22 | 740704.49 | granica obrębu - otulina III |
| 2871 | 309442.14 | 740713.70 | granica obrębu - otulina III |
| 2872 | 309440.66 | 740725.54 | granica obrębu - otulina III |
| 2873 | 309421.16 | 740747.06 | granica obrębu - otulina III |
| 2874 | 309411.48 | 740743.46 | granica obrębu - otulina III |
| 2875 | 309385.63 | 740746.55 | granica obrębu - otulina III |
| 2876 | 309381.13 | 740748.11 | granica obrębu - otulina III |
| 2877 | 309357.58 | 740770.73 | granica obrębu - otulina III |
| 2878 | 309352.99 | 740790.83 | granica obrębu - otulina III |
| 2879 | 309332.63 | 740836.56 | granica obrębu - otulina III |
| 2880 | 309316.84 | 740859.97 | granica obrębu - otulina III |
| 2881 | 309296.68 | 740868.80 | granica obrębu - otulina III |
| 2882 | 309290.98 | 740886.66 | granica obrębu - otulina III |
| 2883 | 309308.09 | 740908.22 | granica obrębu - otulina III |
| 2884 | 309323.82 | 740915.96 | granica obrębu - otulina III |
| 2885 | 309377.49 | 740957.97 | granica obrębu - otulina III |
| 2886 | 309406.60 | 740959.44 | granica obrębu - otulina III |
| 2887 | 309424.01 | 740978.33 | granica obrębu - otulina III |
| 2888 | 309419.26 | 740985.03 | granica obrębu - otulina III |

| Nr | X | Y | Komentarz |
|------|-----------|-----------|------------------------------|
| 2889 | 309418.09 | 741006.80 | granica obrębu - otulina III |
| 2890 | 309413.14 | 741038.20 | granica obrębu - otulina III |
| 2891 | 309407.51 | 741055.71 | granica obrębu - otulina III |
| 2892 | 309408.41 | 741071.58 | granica obrębu - otulina III |
| 2893 | 309404.21 | 741074.63 | granica obrębu - otulina III |
| 2894 | 309373.14 | 741068.05 | granica obrębu - otulina III |
| 2895 | 309370.11 | 741062.63 | granica obrębu - otulina III |
| 2896 | 309358.35 | 741052.22 | granica obrębu - otulina III |
| 2897 | 309338.28 | 741058.67 | granica obrębu - otulina III |
| 2898 | 309330.85 | 741076.69 | granica obrębu - otulina III |
| 2899 | 309331.53 | 741113.15 | granica obrębu - otulina III |
| 2900 | 309334.07 | 741140.52 | granica obrębu - otulina III |
| 2901 | 309325.82 | 741189.00 | granica obrębu - otulina III |
| 2902 | 309319.88 | 741269.80 | granica obrębu - otulina III |
| 2903 | 309336.28 | 741326.15 | granica obrębu - otulina III |
| 2904 | 309334.63 | 741355.37 | granica obrębu - otulina III |
| 2905 | 309334.37 | 741359.93 | granica obrębu - otulina III |
| 2906 | 309329.02 | 741379.59 | granica obrębu - otulina III |
| 2907 | 309327.46 | 741393.44 | granica obrębu - otulina III |
| 2908 | 309338.70 | 741439.42 | granica obrębu - otulina III |
| 2909 | 309335.23 | 741445.98 | granica obrębu - otulina III |
| 2910 | 309330.57 | 741504.69 | granica obrębu - otulina III |
| 2911 | 309308.77 | 741542.19 | granica obrębu - otulina III |
| 2912 | 309268.11 | 741563.92 | granica obrębu - otulina III |
| 2913 | 309261.23 | 741603.41 | granica obrębu - otulina III |
| 2914 | 309268.45 | 741642.21 | granica obrębu - otulina III |
| 2915 | 309230.42 | 741694.44 | granica obrębu - otulina III |
| 2916 | 309236.40 | 741711.78 | granica obrębu - otulina III |
| 2917 | 309257.77 | 741729.53 | granica obrębu - otulina III |
| 2918 | 309258.14 | 741754.04 | granica obrębu - otulina III |
| 2919 | 309259.97 | 741759.57 | granica obrębu - otulina III |
| 2920 | 309273.92 | 741801.71 | granica obrębu - otulina III |
| 2921 | 309266.35 | 741822.86 | granica obrębu - otulina III |
| 2922 | 309280.22 | 741843.54 | granica obrębu - otulina III |
| 2923 | 309279.80 | 741847.91 | granica obrębu - otulina III |
| 2924 | 309276.65 | 741880.75 | granica obrębu - otulina III |
| 2925 | 309285.67 | 741909.65 | granica obrębu - otulina III |
| 2926 | 309292.56 | 741937.34 | granica obrębu - otulina III |
| 2927 | 309287.49 | 741952.29 | granica obrębu - otulina III |
| 2928 | 309284.92 | 741958.06 | granica obrębu - otulina III |
| 2929 | 309270.41 | 741973.24 | granica obrębu - otulina III |
| 2930 | 309261.52 | 741987.18 | granica obrębu - otulina III |
| 2931 | 309257.65 | 742006.00 | granica obrębu - otulina III |
| 2932 | 309276.90 | 742047.57 | granica obrębu - otulina III |

| Nr | X | Y | Komentarz |
|------|-----------|-----------|------------------------------|
| 2933 | 309281.15 | 742056.74 | granica obrębu - otulina III |
| 2934 | 309290.14 | 742076.13 | granica obrębu - otulina III |
| 2935 | 309299.64 | 742096.64 | granica obrębu - otulina III |
| 2936 | 309314.00 | 742103.23 | granica obrębu - otulina III |
| 2937 | 309324.19 | 742120.44 | granica obrębu - otulina III |
| 2938 | 309326.03 | 742158.85 | granica obrębu - otulina III |
| 2939 | 309336.92 | 742173.32 | granica obrębu - otulina III |
| 2940 | 309376.38 | 742179.90 | otulina III |
| 2941 | 309396.90 | 742179.95 | otulina III |
| 2942 | 309400.43 | 742190.80 | otulina III |
| 2943 | 309400.51 | 742202.42 | otulina III |
| 2944 | 309391.62 | 742218.61 | otulina III |
| 2945 | 309384.58 | 742225.93 | otulina III |
| 2946 | 309362.50 | 742232.20 | otulina III |
| 2947 | 309361.60 | 742250.25 | otulina III |
| 2948 | 309359.10 | 742281.63 | otulina III |
| 2949 | 309354.45 | 742339.86 | otulina III |
| 2950 | 309349.88 | 742397.13 | otulina III |
| 2951 | 309347.92 | 742421.65 | otulina III |
| 2952 | 309334.10 | 742438.44 | otulina III |
| 2953 | 309326.62 | 742447.55 | otulina III |
| 2954 | 309319.00 | 742456.81 | otulina III |
| 2955 | 309316.37 | 742460.00 | otulina III |
| 2956 | 309300.27 | 742479.56 | otulina III |
| 2957 | 309271.30 | 742496.13 | otulina III |
| 2958 | 309267.68 | 742498.21 | otulina III |
| 2959 | 309267.53 | 742512.72 | otulina III |
| 2960 | 309267.07 | 742552.78 | otulina III |
| 2961 | 309266.63 | 742595.70 | otulina III |
| 2962 | 309266.42 | 742614.77 | otulina III |
| 2963 | 309266.19 | 742635.73 | otulina III |
| 2964 | 309265.87 | 742665.38 | otulina III |
| 2965 | 309262.95 | 742677.89 | otulina III |
| 2966 | 309254.48 | 742714.96 | otulina III |
| 2967 | 309255.27 | 742718.68 | otulina III |
| 2968 | 309259.67 | 742739.42 | otulina III |
| 2969 | 309263.56 | 742757.71 | otulina III |
| 2970 | 309271.34 | 742794.41 | otulina III |
| 2971 | 309310.33 | 742796.24 | otulina III |
| 2972 | 309309.44 | 742805.43 | otulina III |
| 2973 | 309308.39 | 742816.14 | otulina III |
| 2974 | 309307.29 | 742827.35 | otulina III |
| 2975 | 309303.30 | 742868.25 | otulina III |
| 2976 | 309301.73 | 742884.35 | otulina III |

| Nr | X | Y | Komentarz |
|------|-----------|-----------|------------------------------|
| 2977 | 309300.19 | 742900.05 | otulina III |
| 2978 | 309296.26 | 742940.42 | otulina III |
| 2979 | 309292.85 | 742957.28 | otulina III |
| 2980 | 309284.06 | 743000.70 | otulina III |
| 2981 | 309280.64 | 743017.60 | otulina III |
| 2982 | 309276.26 | 743039.25 | otulina III |
| 2983 | 309276.90 | 743069.71 | otulina III |
| 2984 | 309277.18 | 743083.44 | otulina III |
| 2985 | 309277.60 | 743103.41 | otulina III |
| 2986 | 309277.98 | 743120.92 | otulina III |
| 2987 | 309267.72 | 743123.56 | granica obrębu - otulina III |
| 2988 | 309262.87 | 743124.82 | granica obrębu - otulina III |
| 2989 | 309245.92 | 743129.19 | granica obrębu - otulina III |
| 2990 | 309258.77 | 743159.77 | granica obrębu - otulina III |
| 2991 | 309271.59 | 743190.18 | granica obrębu - otulina III |
| 2992 | 309276.33 | 743201.42 | granica obrębu - otulina III |
| 2993 | 309277.12 | 743208.82 | granica obrębu - otulina III |
| 2994 | 309279.95 | 743235.23 | granica obrębu - otulina III |
| 2995 | 309282.16 | 743255.85 | granica obrębu - otulina III |
| 2996 | 309283.05 | 743264.14 | granica obrębu - otulina III |
| 2997 | 309286.01 | 743291.77 | granica obrębu - otulina III |
| 2998 | 309289.77 | 743326.81 | granica obrębu - otulina III |
| 2999 | 309289.95 | 743330.35 | granica obrębu - otulina III |
| 3000 | 309292.58 | 743381.34 | granica obrębu - otulina III |
| 3001 | 309275.65 | 743385.20 | granica obrębu - otulina III |
| 3002 | 309253.53 | 743390.24 | granica obrębu - otulina III |
| 3003 | 309226.38 | 743414.56 | granica obrębu - otulina III |
| 3004 | 309218.12 | 743421.97 | granica obrębu - otulina III |
| 3005 | 309223.08 | 743431.25 | granica obrębu - otulina III |
| 3006 | 309238.48 | 743460.02 | granica obrębu - otulina III |
| 3007 | 309241.66 | 743493.74 | granica obrębu - otulina III |
| 3008 | 309243.41 | 743512.31 | granica obrębu - otulina III |
| 3009 | 309233.31 | 743534.26 | granica obrębu - otulina III |
| 3010 | 309225.26 | 743551.76 | granica obrębu - otulina III |
| 3011 | 309222.05 | 743566.30 | granica obrębu - otulina III |
| 3012 | 309224.13 | 743572.12 | granica obrębu - otulina III |
| 3013 | 309229.79 | 743588.01 | granica obrębu - otulina III |
| 3014 | 309235.62 | 743604.36 | granica obrębu - otulina III |
| 3015 | 309245.08 | 743630.90 | granica obrębu - otulina III |
| 3016 | 309226.58 | 743644.70 | granica obrębu - otulina III |
| 3017 | 309216.97 | 743651.88 | granica obrębu - otulina III |
| 3018 | 309210.16 | 743664.63 | granica obrębu - otulina III |
| 3019 | 309202.11 | 743679.72 | granica obrębu - otulina III |
| 3020 | 309195.30 | 743692.49 | granica obrębu - otulina III |

| Nr | X | Y | Komentarz |
|------|-----------|-----------|------------------------------|
| 3021 | 309184.05 | 743713.58 | granica obrębu - otulina III |
| 3022 | 309175.32 | 743729.94 | granica obrębu - otulina III |
| 3023 | 309161.67 | 743755.53 | granica obrębu - otulina III |
| 3024 | 309163.99 | 743777.45 | granica obrębu - otulina III |
| 3025 | 309167.95 | 743814.80 | granica obrębu - otulina III |
| 3026 | 309171.13 | 743844.78 | granica obrębu - otulina III |
| 3027 | 309172.72 | 743852.98 | granica obrębu - otulina III |
| 3028 | 309177.98 | 743880.14 | granica obrębu - otulina III |
| 3029 | 309183.16 | 743906.77 | granica obrębu - otulina III |
| 3030 | 309189.00 | 743936.90 | granica obrębu - otulina III |
| 3031 | 309194.39 | 743964.70 | granica obrębu - otulina III |
| 3032 | 309206.72 | 744028.24 | granica obrębu - otulina III |
| 3033 | 309204.46 | 744053.63 | granica obrębu - otulina III |
| 3034 | 309202.36 | 744077.15 | granica obrębu - otulina III |
| 3035 | 309200.64 | 744096.40 | granica obrębu - otulina III |
| 3036 | 309179.99 | 744133.65 | granica obrębu - otulina III |
| 3037 | 309157.29 | 744174.59 | granica obrębu - otulina III |
| 3038 | 309156.58 | 744198.67 | granica obrębu - otulina III |
| 3039 | 309155.78 | 744225.30 | granica obrębu - otulina III |
| 3040 | 309155.01 | 744251.15 | otulina III |
| 3041 | 309155.50 | 744253.19 | otulina III |
| 3042 | 309159.29 | 744268.85 | otulina III |
| 3043 | 309166.51 | 744299.25 | otulina III |
| 3044 | 309171.91 | 744321.85 | otulina III |
| 3045 | 309177.75 | 744346.28 | otulina III |
| 3046 | 309180.15 | 744356.29 | otulina III |
| 3047 | 309184.67 | 744360.43 | otulina III |
| 3048 | 309198.99 | 744373.55 | otulina III |
| 3049 | 309212.51 | 744385.92 | otulina III |
| 3050 | 309222.29 | 744410.38 | otulina III |
| 3051 | 309230.26 | 744431.52 | otulina III |
| 3052 | 309230.61 | 744433.79 | otulina III |
| 3053 | 309234.16 | 744456.66 | otulina III |
| 3054 | 309238.16 | 744482.21 | otulina III |
| 3055 | 309243.39 | 744515.82 | otulina III |
| 3056 | 309245.32 | 744528.22 | otulina III |
| 3057 | 309242.09 | 744533.09 | otulina III |
| 3058 | 309228.14 | 744554.10 | otulina III |
| 3059 | 309214.92 | 744574.05 | otulina III |
| 3060 | 309200.75 | 744595.39 | otulina III |
| 3061 | 309194.83 | 744604.32 | otulina III |
| 3062 | 309155.02 | 744655.80 | otulina III |
| 3063 | 309148.30 | 744664.49 | otulina III |
| 3064 | 309148.48 | 744668.45 | otulina III |

| Nr | X | Y | Komentarz |
|------|-----------|-----------|-------------|
| 3065 | 309149.38 | 744688.91 | otulina III |
| 3066 | 309150.19 | 744707.36 | otulina III |
| 3067 | 309151.33 | 744733.25 | otulina III |
| 3068 | 309151.69 | 744741.20 | otulina III |
| 3069 | 309152.42 | 744757.93 | otulina III |
| 3070 | 309153.58 | 744783.94 | otulina III |
| 3071 | 309154.69 | 744809.21 | otulina III |
| 3072 | 309155.80 | 744834.41 | otulina III |
| 3073 | 309157.64 | 744853.36 | otulina III |
| 3074 | 309170.02 | 744856.40 | otulina III |
| 3075 | 309207.08 | 744865.46 | otulina III |
| 3076 | 309201.60 | 744873.63 | otulina III |
| 3077 | 309180.82 | 744904.61 | otulina III |
| 3078 | 309191.45 | 744916.63 | otulina III |
| 3079 | 309214.45 | 744936.60 | otulina III |
| 3080 | 309224.79 | 744945.48 | otulina III |
| 3081 | 309231.34 | 744951.12 | otulina III |
| 3082 | 309247.37 | 744964.90 | otulina III |
| 3083 | 309275.23 | 744988.86 | otulina III |
| 3084 | 309259.16 | 744993.67 | otulina III |
| 3085 | 309259.09 | 744999.87 | otulina III |
| 3086 | 309258.26 | 745070.44 | otulina III |
| 3087 | 309258.01 | 745090.89 | otulina III |
| 3088 | 309255.76 | 745127.44 | otulina III |
| 3089 | 309252.63 | 745178.17 | otulina III |
| 3090 | 309254.66 | 745181.46 | otulina III |
| 3091 | 309274.27 | 745213.14 | otulina III |
| 3092 | 309290.08 | 745238.68 | otulina III |
| 3093 | 309283.89 | 745248.01 | otulina III |
| 3094 | 309251.65 | 745296.60 | otulina III |
| 3095 | 309244.06 | 745308.05 | otulina III |
| 3096 | 309240.68 | 745350.89 | otulina III |
| 3097 | 309236.74 | 745401.07 | otulina III |
| 3098 | 309234.53 | 745442.02 | otulina III |
| 3099 | 309231.13 | 745507.55 | otulina III |
| 3100 | 309238.40 | 745556.10 | otulina III |
| 3101 | 309237.82 | 745584.11 | otulina III |
| 3102 | 309237.21 | 745613.12 | otulina III |
| 3103 | 309237.17 | 745615.11 | otulina III |
| 3104 | 309236.32 | 745617.57 | otulina III |
| 3105 | 309235.85 | 745618.96 | otulina III |
| 3106 | 309222.99 | 745656.36 | otulina III |
| 3107 | 309222.83 | 745660.56 | otulina III |
| 3108 | 309221.41 | 745697.34 | otulina III |

| Nr | X | Y | Komentarz |
|------|-----------|-----------|------------------------------|
| 3109 | 309220.33 | 745725.30 | otulina III |
| 3110 | 309220.18 | 745729.19 | otulina III |
| 3111 | 309219.67 | 745742.30 | otulina III |
| 3112 | 309217.87 | 745786.36 | otulina III |
| 3113 | 309216.49 | 745819.87 | otulina III |
| 3114 | 309215.58 | 745842.52 | otulina III |
| 3115 | 309215.51 | 745843.88 | otulina III |
| 3116 | 309214.68 | 745864.34 | otulina III |
| 3117 | 309214.05 | 745879.80 | otulina III |
| 3118 | 309213.20 | 745898.00 | otulina III |
| 3119 | 309212.43 | 745914.40 | otulina III |
| 3120 | 309210.70 | 745951.40 | otulina III |
| 3121 | 309208.24 | 746003.97 | otulina III |
| 3122 | 309206.08 | 746050.14 | otulina III |
| 3123 | 309205.96 | 746057.52 | otulina III |
| 3124 | 309204.93 | 746116.55 | otulina III |
| 3125 | 309204.13 | 746162.17 | otulina III |
| 3126 | 309203.51 | 746171.34 | otulina III |
| 3127 | 309202.63 | 746182.91 | otulina III |
| 3128 | 309195.00 | 746227.26 | otulina III |
| 3129 | 309195.86 | 746234.82 | otulina III |
| 3130 | 309200.04 | 746271.89 | otulina III |
| 3131 | 309201.78 | 746287.32 | otulina III |
| 3132 | 309207.00 | 746333.64 | otulina III |
| 3133 | 309210.51 | 746364.74 | otulina III |
| 3134 | 309205.75 | 746383.71 | otulina III |
| 3135 | 309195.67 | 746423.91 | otulina III |
| 3136 | 309181.77 | 746480.21 | otulina III |
| 3137 | 309182.51 | 746482.18 | otulina III |
| 3138 | 309192.53 | 746508.85 | otulina III |
| 3139 | 309193.41 | 746511.19 | otulina III |
| 3140 | 309186.60 | 746532.74 | otulina III |
| 3141 | 309171.54 | 746580.42 | granica obrębu - otulina III |
| 3142 | 309171.49 | 746584.73 | granica obrębu - otulina III |
| 3143 | 309171.39 | 746593.87 | granica obrębu - otulina III |
| 3144 | 309170.85 | 746643.72 | granica obrębu - otulina III |
| 3145 | 309170.33 | 746691.09 | granica obrębu - otulina III |
| 3146 | 309169.61 | 746758.28 | granica obrębu - otulina III |
| 3147 | 309162.07 | 746790.51 | granica obrębu - otulina III |
| 3148 | 309161.05 | 746794.86 | granica obrębu - otulina III |
| 3149 | 309154.23 | 746824.04 | granica obrębu - otulina III |
| 3150 | 309148.30 | 746843.19 | granica obrębu - otulina III |
| 3151 | 309140.51 | 746868.39 | granica obrębu - otulina III |
| 3152 | 309133.17 | 746892.06 | granica obrębu - otulina III |

| Nr | X | Y | Komentarz |
|------|-----------|-----------|------------------------------|
| 3153 | 309132.28 | 746894.96 | granica obrębu - otulina III |
| 3154 | 309127.64 | 746912.09 | granica obrębu - otulina III |
| 3155 | 309124.93 | 746924.28 | granica obrębu - otulina III |
| 3156 | 309094.43 | 747058.77 | granica obrębu - otulina III |
| 3157 | 309066.00 | 747174.09 | granica obrębu - otulina III |
| 3158 | 309048.29 | 747234.18 | otulina III |
| 3159 | 309044.02 | 747248.92 | otulina III |
| 3160 | 309033.78 | 747284.23 | granica obrębu - otulina III |
| 3161 | 309028.77 | 747383.02 | granica obrębu - otulina III |
| 3162 | 309042.47 | 747384.54 | granica obrębu - otulina III |
| 3163 | 308988.24 | 747604.52 | granica obrębu - otulina III |
| 3164 | 309023.54 | 747752.70 | granica obrębu - otulina III |
| 3165 | 309061.44 | 747938.53 | granica obrębu - otulina III |
| 3166 | 309070.40 | 747974.24 | granica obrębu - otulina III |
| 3167 | 309080.05 | 748012.78 | granica obrębu - otulina III |
| 3168 | 309089.88 | 748051.86 | granica obrębu - otulina III |
| 3169 | 309127.41 | 748040.77 | granica obrębu - otulina III |
| 3170 | 309184.94 | 748002.53 | granica obrębu - otulina III |
| 3171 | 309228.39 | 747971.95 | granica obrębu - otulina III |
| 3172 | 309291.30 | 747927.68 | granica obrębu - otulina III |
| 3173 | 309396.46 | 747856.35 | granica obrębu - otulina III |
| 3174 | 309422.36 | 747838.39 | granica obrębu - otulina III |
| 3175 | 309433.27 | 747830.81 | granica obrębu - otulina III |
| 3176 | 309446.41 | 747860.01 | granica obrębu - otulina III |
| 3177 | 309460.37 | 747890.92 | granica obrębu - otulina III |
| 3178 | 309466.27 | 747903.96 | granica obrębu - otulina III |
| 3179 | 309473.13 | 747919.33 | granica obrębu - otulina III |
| 3180 | 309487.63 | 747952.06 | granica obrębu - otulina III |
| 3181 | 309501.37 | 747983.05 | granica obrębu - otulina III |
| 3182 | 309518.17 | 748020.85 | granica obrębu - otulina III |
| 3183 | 309536.49 | 748062.13 | granica obrębu - otulina III |
| 3184 | 309541.57 | 748073.48 | granica obrębu - otulina III |
| 3185 | 309547.05 | 748085.69 | granica obrębu - otulina III |
| 3186 | 309549.27 | 748090.72 | granica obrębu - otulina III |
| 3187 | 309553.39 | 748099.94 | granica obrębu - otulina III |
| 3188 | 309571.63 | 748140.77 | granica obrębu - otulina III |
| 3189 | 309591.58 | 748185.40 | granica obrębu - otulina III |
| 3190 | 309600.95 | 748206.37 | granica obrębu - otulina III |
| 3191 | 309627.31 | 748265.81 | granica obrębu - otulina III |
| 3192 | 309628.52 | 748268.55 | granica obrębu - otulina III |
| 3193 | 309639.16 | 748292.52 | granica obrębu - otulina III |
| 3194 | 309651.04 | 748319.31 | granica obrębu - otulina III |
| 3195 | 309662.93 | 748346.11 | granica obrębu - otulina III |
| 3196 | 309680.29 | 748385.26 | granica obrębu - otulina III |

| Nr | X | Y | Komentarz |
|------|-----------|-----------|------------------------------|
| 3197 | 309688.82 | 748404.68 | granica obrębu - otulina III |
| 3198 | 309698.71 | 748427.20 | granica obrębu - otulina III |
| 3199 | 309706.43 | 748444.79 | granica obrębu - otulina III |
| 3200 | 309714.52 | 748463.19 | granica obrębu - otulina III |
| 3201 | 309722.57 | 748481.50 | granica obrębu - otulina III |
| 3202 | 309734.98 | 748509.81 | granica obrębu - otulina III |
| 3203 | 309747.37 | 748538.01 | granica obrębu - otulina III |
| 3204 | 309768.81 | 748586.81 | granica obrębu - otulina III |
| 3205 | 309751.57 | 748594.10 | otulina III |
| 3206 | 309669.25 | 748636.88 | otulina III |
| 3207 | 309593.69 | 748676.24 | otulina III |
| 3208 | 309557.86 | 748695.03 | otulina III |
| 3209 | 309546.27 | 748701.10 | otulina III |
| 3210 | 309539.00 | 748704.92 | otulina III |
| 3211 | 309532.31 | 748681.47 | otulina III |
| 3212 | 309526.72 | 748684.55 | otulina III |
| 3213 | 309521.26 | 748669.33 | otulina III |
| 3214 | 309512.50 | 748644.85 | otulina III |
| 3215 | 309442.29 | 748659.87 | otulina III |
| 3216 | 309438.73 | 748668.64 | otulina III |
| 3217 | 309214.78 | 748725.40 | otulina III |
| 3218 | 309197.81 | 748729.05 | otulina III |
| 3219 | 309182.10 | 748732.84 | otulina III |
| 3220 | 309174.32 | 748731.10 | otulina III |
| 3221 | 309161.34 | 748734.92 | otulina III |
| 3222 | 309079.77 | 748755.35 | granica gminy |
| 3223 | 309077.41 | 748746.55 | granica gminy |
| 3224 | 308954.63 | 748786.03 | granica gminy |
| 3225 | 308801.66 | 748827.29 | granica gminy |
| 3226 | 308721.52 | 748849.32 | granica gminy |
| 3227 | 308669.55 | 748865.01 | granica gminy |
| 3228 | 308653.53 | 748882.54 | granica gminy |
| 3229 | 308521.98 | 748876.21 | granica gminy |
| 3230 | 308519.69 | 748882.27 | granica gminy |
| 3231 | 308509.52 | 748909.22 | granica gminy |
| 3232 | 308499.82 | 748934.88 | granica gminy |
| 3233 | 308493.41 | 748951.90 | granica gminy |
| 3234 | 308482.35 | 748981.18 | granica gminy |
| 3235 | 308479.46 | 748986.19 | granica gminy |
| 3236 | 308467.32 | 749007.22 | granica gminy |
| 3237 | 308460.54 | 749018.99 | granica gminy |
| 3238 | 308454.05 | 749030.23 | granica gminy |
| 3239 | 308447.13 | 749054.05 | granica gminy |
| 3240 | 308443.22 | 749067.50 | granica gminy |

| Nr | X | Y | Komentarz |
|------|-----------|-----------|-----------------|
| 3241 | 308439.40 | 749080.66 | granica gminy |
| 3242 | 308426.13 | 749126.30 | granica gminy |
| 3243 | 308425.47 | 749130.26 | granica gminy |
| 3244 | 308416.84 | 749181.90 | granica gminy |
| 3245 | 308411.77 | 749212.36 | granica gminy |
| 3246 | 308406.86 | 749241.72 | granica gminy |
| 3247 | 308406.22 | 749261.54 | granica gminy |
| 3248 | 308405.53 | 749282.58 | granica gminy |
| 3249 | 308404.90 | 749302.41 | granica gminy |
| 3250 | 308404.44 | 749308.69 | granica gminy |
| 3251 | 308390.69 | 749408.78 | granica powiatu |
| 3252 | 308350.03 | 749466.41 | granica powiatu |
| 3253 | 308340.90 | 749501.09 | granica powiatu |
| 3254 | 308323.22 | 749511.38 | granica powiatu |
| 3255 | 308292.09 | 749632.87 | granica powiatu |
| 3256 | 308270.11 | 749674.45 | granica powiatu |
| 3257 | 308260.61 | 749697.08 | granica powiatu |
| 3258 | 308245.94 | 749732.05 | granica powiatu |
| 3259 | 308212.77 | 749779.35 | granica powiatu |
| 3260 | 308200.31 | 749871.64 | granica powiatu |
| 3261 | 308177.33 | 749917.97 | granica powiatu |
| 3262 | 308134.83 | 750041.73 | granica powiatu |
| 3263 | 308122.29 | 750074.81 | granica powiatu |
| 3264 | 308122.12 | 750076.01 | granica powiatu |
| 3265 | 308112.19 | 750141.81 | granica powiatu |
| 3266 | 308079.71 | 750186.77 | granica powiatu |
| 3267 | 308073.59 | 750250.29 | granica powiatu |
| 3268 | 308104.99 | 750324.89 | granica powiatu |
| 3269 | 308102.66 | 750365.26 | granica powiatu |
| 3270 | 308130.08 | 750458.86 | granica powiatu |
| 3271 | 308115.36 | 750533.76 | granica powiatu |
| 3272 | 308114.74 | 750552.93 | granica powiatu |
| 3273 | 308082.05 | 750655.79 | granica powiatu |
| 3274 | 308066.95 | 750780.08 | granica powiatu |
| 3275 | 308059.38 | 750837.73 | granica powiatu |
| 3276 | 308041.96 | 750901.16 | granica powiatu |
| 3277 | 308041.73 | 750906.48 | granica powiatu |
| 3278 | 308039.52 | 750955.11 | granica powiatu |
| 3279 | 308041.36 | 751034.15 | granica powiatu |
| 3280 | 308016.42 | 751057.84 | granica powiatu |
| 3281 | 308007.04 | 751066.76 | granica powiatu |
| 3282 | 307999.62 | 751094.83 | granica powiatu |
| 3283 | 308003.18 | 751164.32 | granica powiatu |
| 3284 | 308018.89 | 751211.27 | granica powiatu |

| Nr | X | Y | Komentarz |
|------|-----------|-----------|-----------------|
| 3285 | 308020.16 | 751242.81 | granica powiatu |
| 3286 | 308002.63 | 751287.83 | granica powiatu |
| 3287 | 307962.08 | 751376.20 | granica powiatu |
| 3288 | 307974.18 | 751495.58 | granica powiatu |
| 3289 | 307988.16 | 751620.45 | granica powiatu |
| 3290 | 308042.49 | 751799.69 | granica powiatu |
| 3291 | 308054.11 | 751841.21 | granica powiatu |
| 3292 | 308088.92 | 751965.72 | granica powiatu |
| 3293 | 308198.92 | 751921.08 | granica powiatu |
| 3294 | 308281.80 | 752146.37 | granica powiatu |
| 3295 | 308290.88 | 752257.75 | granica powiatu |
| 3296 | 308294.14 | 752320.41 | granica powiatu |
| 3297 | 308276.63 | 752384.33 | granica powiatu |
| 3298 | 308290.41 | 752454.48 | granica powiatu |
| 3299 | 308306.80 | 752467.32 | granica powiatu |
| 3300 | 308356.08 | 752505.96 | granica powiatu |
| 3301 | 308371.22 | 752528.46 | granica powiatu |
| 3302 | 308377.53 | 752669.55 | granica powiatu |
| 3303 | 308397.95 | 752713.41 | granica powiatu |
| 3304 | 308400.55 | 752794.76 | granica powiatu |
| 3305 | 308429.36 | 752926.38 | granica powiatu |
| 3306 | 308454.64 | 752994.53 | granica powiatu |
| 3307 | 308516.30 | 753032.15 | granica powiatu |
| 3308 | 308530.69 | 753137.41 | granica powiatu |
| 3309 | 308542.76 | 753225.78 | granica powiatu |
| 3310 | 308576.83 | 753322.12 | granica powiatu |
| 3311 | 308645.62 | 753443.23 | granica powiatu |
| 3312 | 308699.61 | 753603.05 | granica powiatu |
| 3313 | 308766.00 | 753795.46 | granica powiatu |
| 3314 | 308766.97 | 753797.42 | granica powiatu |
| 3315 | 308837.10 | 753939.17 | granica powiatu |
| 3316 | 308874.35 | 754117.59 | granica powiatu |
| 3317 | 308907.63 | 754272.06 | granica powiatu |
| 3318 | 309039.98 | 754376.58 | granica powiatu |
| 3319 | 309056.28 | 754390.92 | granica powiatu |
| 3320 | 309059.78 | 754393.42 | granica powiatu |
| 3321 | 309126.50 | 754440.83 | granica powiatu |
| 3322 | 309271.69 | 754562.86 | granica powiatu |
| 3323 | 309349.52 | 754625.93 | granica powiatu |
| 3324 | 309466.47 | 754720.71 | granica powiatu |
| 3325 | 309467.70 | 754721.58 | granica powiatu |
| 3326 | 309528.52 | 754764.76 | granica powiatu |
| 3327 | 309540.30 | 754772.72 | granica powiatu |
| 3328 | 309655.76 | 754869.90 | granica powiatu |

| Nr | X | Y | Komentarz |
|------|-----------|-----------|-----------------|
| 3329 | 309740.08 | 754942.50 | granica powiatu |
| 3330 | 309742.91 | 754952.30 | granica powiatu |
| 3331 | 309710.51 | 754993.54 | granica powiatu |
| 3332 | 309812.09 | 755085.37 | granica powiatu |
| 3333 | 309889.76 | 755166.07 | granica powiatu |
| 3334 | 309935.23 | 755211.07 | granica powiatu |
| 3335 | 309984.30 | 755259.65 | granica powiatu |
| 3336 | 310149.55 | 755373.44 | granica powiatu |
| 3337 | 310154.09 | 755378.94 | granica powiatu |
| 3338 | 310281.13 | 755479.67 | granica powiatu |
| 3339 | 310319.31 | 755511.70 | granica powiatu |
| 3340 | 310321.19 | 755511.32 | granica powiatu |
| 3341 | 310347.34 | 755533.26 | granica powiatu |
| 3342 | 310414.94 | 755587.29 | granica powiatu |
| 3343 | 310421.51 | 755592.53 | granica powiatu |
| 3344 | 310534.21 | 755674.69 | granica powiatu |
| 3345 | 310577.82 | 755708.77 | granica powiatu |
| 3346 | 310660.79 | 755777.73 | granica powiatu |
| 3347 | 310775.10 | 755871.15 | granica powiatu |
| 3348 | 310888.59 | 755958.97 | granica powiatu |
| 3349 | 310913.56 | 755978.28 | granica powiatu |
| 3350 | 311007.37 | 756045.89 | granica powiatu |
| 3351 | 311035.71 | 756013.63 | granica powiatu |
| 3352 | 311044.62 | 756014.69 | granica powiatu |
| 3353 | 311220.53 | 756146.88 | granica powiatu |
| 3354 | 311273.88 | 756181.38 | granica powiatu |
| 3355 | 311411.57 | 756280.54 | granica powiatu |
| 3356 | 311503.99 | 756347.09 | granica powiatu |
| 3357 | 311519.50 | 756361.22 | granica powiatu |
| 3358 | 311605.02 | 756575.31 | granica powiatu |
| 3359 | 311672.77 | 756734.76 | granica powiatu |
| 3360 | 311719.76 | 756845.41 | granica powiatu |
| 3361 | 311739.23 | 756891.32 | granica powiatu |
| 3362 | 311744.42 | 756895.25 | granica powiatu |
| 3363 | 311748.97 | 756898.89 | granica powiatu |
| 3364 | 311755.31 | 756903.94 | granica powiatu |
| 3365 | 311756.91 | 756905.21 | granica powiatu |
| 3366 | 311763.32 | 756910.34 | granica powiatu |
| 3367 | 311764.89 | 756911.61 | granica powiatu |
| 3368 | 311772.99 | 756918.07 | granica powiatu |
| 3369 | 311774.60 | 756919.36 | granica powiatu |
| 3370 | 311781.36 | 756924.76 | granica powiatu |
| 3371 | 311789.28 | 756931.09 | granica powiatu |
| 3372 | 311789.66 | 756931.40 | granica powiatu |

| Nr | X | Y | Komentarz |
|------|-----------|-----------|-----------------|
| 3373 | 311798.03 | 756938.09 | granica powiatu |
| 3374 | 311803.55 | 756942.50 | granica powiatu |
| 3375 | 311806.80 | 756945.09 | granica powiatu |
| 3376 | 311814.49 | 756951.24 | granica powiatu |
| 3377 | 311814.67 | 756951.38 | granica powiatu |
| 3378 | 311822.57 | 756957.70 | granica powiatu |
| 3379 | 311822.94 | 756957.99 | granica powiatu |
| 3380 | 311830.65 | 756964.14 | granica powiatu |
| 3381 | 311836.61 | 756968.89 | granica powiatu |
| 3382 | 311838.74 | 756970.60 | granica powiatu |
| 3383 | 311844.43 | 756975.16 | granica powiatu |
| 3384 | 311846.72 | 756976.98 | granica powiatu |
| 3385 | 311853.28 | 756982.23 | granica powiatu |
| 3386 | 311854.87 | 756983.42 | granica powiatu |
| 3387 | 311856.56 | 756984.84 | granica powiatu |
| 3388 | 311862.76 | 756990.05 | granica powiatu |
| 3389 | 311868.38 | 756994.77 | granica powiatu |
| 3390 | 311873.18 | 756998.80 | granica powiatu |
| 3391 | 311881.03 | 757005.38 | granica powiatu |
| 3392 | 311883.84 | 757007.73 | granica powiatu |
| 3393 | 311884.76 | 757008.52 | granica powiatu |
| 3394 | 311894.47 | 757016.67 | granica powiatu |
| 3395 | 311896.08 | 757018.02 | granica powiatu |
| 3396 | 311904.97 | 757025.48 | granica powiatu |
| 3397 | 311905.05 | 757025.55 | granica powiatu |
| 3398 | 311915.45 | 757034.27 | granica powiatu |
| 3399 | 311915.74 | 757034.52 | granica powiatu |
| 3400 | 311926.40 | 757043.47 | granica powiatu |
| 3401 | 311931.05 | 757047.38 | granica powiatu |
| 3402 | 311938.53 | 757053.64 | granica powiatu |
| 3403 | 311946.23 | 757060.11 | granica powiatu |
| 3404 | 311947.33 | 757061.03 | granica powiatu |
| 3405 | 311955.92 | 757068.23 | granica powiatu |
| 3406 | 311960.46 | 757072.06 | granica powiatu |
| 3407 | 311964.26 | 757075.24 | granica powiatu |
| 3408 | 311972.85 | 757082.44 | granica powiatu |
| 3409 | 311976.93 | 757085.88 | granica powiatu |
| 3410 | 311981.25 | 757089.52 | granica powiatu |
| 3411 | 311989.05 | 757096.06 | granica powiatu |
| 3412 | 311989.85 | 757096.71 | granica powiatu |
| 3413 | 311995.65 | 757101.60 | granica powiatu |
| 3414 | 311998.27 | 757103.78 | granica powiatu |
| 3415 | 312006.58 | 757110.76 | granica powiatu |
| 3416 | 312006.70 | 757110.86 | granica powiatu |

| Nr | X | Y | Komentarz |
|------|-----------|-----------|-----------------|
| 3417 | 312015.73 | 757118.45 | granica powiatu |
| 3418 | 312023.47 | 757124.93 | granica powiatu |
| 3419 | 312031.06 | 757131.32 | granica powiatu |
| 3420 | 312031.70 | 757131.85 | granica powiatu |
| 3421 | 312040.21 | 757138.95 | granica powiatu |
| 3422 | 312049.33 | 757146.59 | granica powiatu |
| 3423 | 312050.55 | 757147.78 | granica powiatu |
| 3424 | 312058.25 | 757154.28 | granica powiatu |
| 3425 | 312063.45 | 757158.67 | granica powiatu |
| 3426 | 312067.31 | 757161.93 | granica powiatu |
| 3427 | 312070.89 | 757164.95 | granica powiatu |
| 3428 | 312076.28 | 757169.49 | granica powiatu |
| 3429 | 312077.15 | 757170.23 | granica powiatu |
| 3430 | 312085.30 | 757177.10 | granica powiatu |
| 3431 | 312093.00 | 757183.59 | granica powiatu |
| 3432 | 312094.23 | 757184.64 | granica powiatu |
| 3433 | 312103.60 | 757192.57 | granica powiatu |
| 3434 | 312104.70 | 757193.49 | granica powiatu |
| 3435 | 312112.47 | 757200.06 | granica powiatu |
| 3436 | 312118.96 | 757205.53 | granica powiatu |
| 3437 | 312121.41 | 757207.59 | granica powiatu |
| 3438 | 312125.76 | 757211.26 | granica powiatu |
| 3439 | 312130.58 | 757215.32 | granica powiatu |
| 3440 | 312133.26 | 757217.60 | granica powiatu |
| 3441 | 312140.34 | 757223.58 | granica powiatu |
| 3442 | 312140.43 | 757223.65 | granica powiatu |
| 3443 | 312146.14 | 757228.27 | granica powiatu |
| 3444 | 312149.97 | 757231.36 | granica powiatu |
| 3445 | 312158.67 | 757238.42 | granica powiatu |
| 3446 | 312159.35 | 757238.97 | granica powiatu |
| 3447 | 312165.91 | 757244.28 | granica powiatu |
| 3448 | 312169.31 | 757247.03 | granica powiatu |
| 3449 | 312169.88 | 757247.50 | granica powiatu |
| 3450 | 312178.79 | 757254.82 | granica powiatu |
| 3451 | 312183.22 | 757258.47 | granica powiatu |
| 3452 | 312188.12 | 757262.48 | granica powiatu |
| 3453 | 312192.79 | 757266.31 | granica powiatu |
| 3454 | 312197.60 | 757270.27 | granica powiatu |
| 3455 | 312202.19 | 757274.05 | granica powiatu |
| 3456 | 312207.01 | 757277.99 | granica powiatu |
| 3457 | 312212.68 | 757282.62 | granica powiatu |
| 3458 | 312216.57 | 757285.85 | granica powiatu |
| 3459 | 312224.91 | 757292.66 | granica powiatu |
| 3460 | 312225.55 | 757293.18 | granica powiatu |

| Nr | X | Y | Komentarz |
|------|-----------|-----------|-----------------|
| 3461 | 312230.30 | 757297.08 | granica powiatu |
| 3462 | 312235.84 | 757301.80 | granica powiatu |
| 3463 | 312236.36 | 757302.25 | granica powiatu |
| 3464 | 312245.40 | 757309.88 | granica powiatu |
| 3465 | 312250.29 | 757314.01 | granica powiatu |
| 3466 | 312255.71 | 757318.58 | granica powiatu |
| 3467 | 312263.89 | 757325.50 | granica powiatu |
| 3468 | 312265.42 | 757326.80 | granica powiatu |
| 3469 | 312275.05 | 757334.93 | granica powiatu |
| 3470 | 312275.51 | 757335.32 | granica powiatu |
| 3471 | 312277.89 | 757337.31 | granica powiatu |
| 3472 | 312284.78 | 757343.27 | granica powiatu |
| 3473 | 312288.03 | 757346.09 | granica powiatu |
| 3474 | 312294.53 | 757351.71 | granica powiatu |
| 3475 | 312302.75 | 757358.84 | granica powiatu |
| 3476 | 312304.06 | 757359.96 | granica powiatu |
| 3477 | 312313.21 | 757367.88 | granica powiatu |
| 3478 | 312315.63 | 757369.98 | granica powiatu |
| 3479 | 312324.17 | 757377.37 | granica powiatu |
| 3480 | 312326.92 | 757379.76 | granica powiatu |
| 3481 | 312335.21 | 757386.92 | granica powiatu |
| 3482 | 312338.21 | 757389.53 | granica powiatu |
| 3483 | 312345.11 | 757395.50 | granica powiatu |
| 3484 | 312351.48 | 757401.03 | granica powiatu |
| 3485 | 312355.01 | 757404.08 | granica powiatu |
| 3486 | 312359.32 | 757407.83 | granica powiatu |
| 3487 | 312361.20 | 757409.44 | granica powiatu |
| 3488 | 312366.45 | 757413.47 | granica powiatu |
| 3489 | 312371.03 | 757417.24 | granica powiatu |
| 3490 | 312377.72 | 757422.53 | granica powiatu |
| 3491 | 312380.82 | 757424.99 | granica powiatu |
| 3492 | 312389.41 | 757431.80 | granica powiatu |
| 3493 | 312390.26 | 757432.47 | granica powiatu |
| 3494 | 312399.61 | 757439.90 | granica powiatu |
| 3495 | 312400.63 | 757440.71 | granica powiatu |
| 3496 | 312412.25 | 757449.92 | granica powiatu |
| 3497 | 312416.17 | 757453.02 | granica powiatu |
| 3498 | 312423.05 | 757458.47 | granica powiatu |
| 3499 | 312425.30 | 757454.81 | granica powiatu |
| 3500 | 312428.78 | 757451.29 | granica powiatu |
| 3501 | 312437.80 | 757464.44 | granica powiatu |
| 3502 | 312438.46 | 757464.96 | granica powiatu |
| 3503 | 312449.47 | 757473.46 | granica powiatu |
| 3504 | 312453.71 | 757476.73 | granica powiatu |

| Nr | X | Y | Komentarz |
|------|-----------|-----------|-----------------|
| 3505 | 312457.27 | 757479.46 | granica powiatu |
| 3506 | 312459.83 | 757481.45 | granica powiatu |
| 3507 | 312461.48 | 757482.70 | granica powiatu |
| 3508 | 312473.89 | 757492.28 | granica powiatu |
| 3509 | 312474.67 | 757492.88 | granica powiatu |
| 3510 | 312483.15 | 757499.41 | granica powiatu |
| 3511 | 312487.38 | 757501.31 | granica powiatu |
| 3512 | 312488.08 | 757501.61 | granica powiatu |
| 3513 | 312489.53 | 757502.24 | granica powiatu |
| 3514 | 312494.72 | 757504.55 | granica powiatu |
| 3515 | 312504.18 | 757508.50 | granica powiatu |
| 3516 | 312507.09 | 757510.04 | granica powiatu |
| 3517 | 312518.80 | 757515.25 | granica powiatu |
| 3518 | 312520.90 | 757516.28 | granica powiatu |
| 3519 | 312538.32 | 757524.81 | granica powiatu |
| 3520 | 312540.11 | 757525.69 | granica powiatu |
| 3521 | 312541.81 | 757526.52 | granica powiatu |
| 3522 | 312545.09 | 757533.63 | granica powiatu |
| 3523 | 312545.85 | 757535.27 | granica powiatu |
| 3524 | 312550.83 | 757546.04 | granica powiatu |
| 3525 | 312551.55 | 757547.61 | granica powiatu |
| 3526 | 312557.39 | 757553.17 | granica powiatu |
| 3527 | 312558.81 | 757554.53 | granica powiatu |
| 3528 | 312564.88 | 757560.33 | granica powiatu |
| 3529 | 312567.28 | 757562.62 | granica powiatu |
| 3530 | 312569.94 | 757565.15 | granica powiatu |
| 3531 | 312579.03 | 757573.82 | granica powiatu |
| 3532 | 312581.58 | 757576.24 | granica powiatu |
| 3533 | 312587.82 | 757582.21 | granica powiatu |
| 3534 | 312588.74 | 757583.08 | granica powiatu |
| 3535 | 312597.21 | 757591.17 | granica powiatu |
| 3536 | 312599.11 | 757592.98 | granica powiatu |
| 3537 | 312606.84 | 757600.34 | granica powiatu |
| 3538 | 312608.67 | 757602.09 | granica powiatu |
| 3539 | 312610.91 | 757605.46 | granica powiatu |
| 3540 | 312613.98 | 757610.10 | granica powiatu |
| 3541 | 312619.84 | 757618.95 | granica powiatu |
| 3542 | 312621.15 | 757620.93 | granica powiatu |
| 3543 | 312623.03 | 757623.77 | granica powiatu |
| 3544 | 312624.62 | 757626.17 | granica powiatu |
| 3545 | 312633.84 | 757632.59 | granica powiatu |
| 3546 | 312641.03 | 757637.58 | granica powiatu |
| 3547 | 312644.63 | 757640.07 | granica powiatu |
| 3548 | 312649.39 | 757643.37 | granica powiatu |

| Nr | X | Y | Komentarz |
|------|-----------|-----------|-----------------|
| 3549 | 312658.44 | 757649.66 | granica powiatu |
| 3550 | 312664.13 | 757653.61 | granica powiatu |
| 3551 | 312674.71 | 757660.96 | granica powiatu |
| 3552 | 312677.01 | 757662.56 | granica powiatu |
| 3553 | 312688.39 | 757670.47 | granica powiatu |
| 3554 | 312697.11 | 757676.53 | granica powiatu |
| 3555 | 312700.12 | 757678.61 | granica powiatu |
| 3556 | 312703.86 | 757681.22 | granica powiatu |
| 3557 | 312709.59 | 757685.20 | granica powiatu |
| 3558 | 312714.22 | 757688.42 | granica powiatu |
| 3559 | 312720.98 | 757693.11 | granica powiatu |
| 3560 | 312721.36 | 757693.37 | granica powiatu |
| 3561 | 312725.89 | 757696.53 | granica powiatu |
| 3562 | 312730.96 | 757700.05 | granica powiatu |
| 3563 | 312743.94 | 757709.05 | granica powiatu |
| 3564 | 312755.54 | 757717.12 | granica powiatu |
| 3565 | 312765.87 | 757724.29 | granica powiatu |
| 3566 | 312778.09 | 757732.12 | granica powiatu |
| 3567 | 312778.71 | 757731.11 | granica powiatu |
| 3568 | 312780.27 | 757728.53 | granica powiatu |
| 3569 | 312780.57 | 757728.07 | granica powiatu |
| 3570 | 312785.65 | 757729.07 | granica powiatu |
| 3571 | 312932.01 | 757703.12 | granica powiatu |
| 3572 | 312971.70 | 757631.96 | granica powiatu |
| 3573 | 312976.28 | 757627.45 | granica powiatu |
| 3574 | 312990.13 | 757627.32 | granica powiatu |
| 3575 | 313020.80 | 757632.13 | granica powiatu |
| 3576 | 313024.62 | 757634.24 | granica powiatu |
| 3577 | 313052.72 | 757661.11 | granica powiatu |
| 3578 | 313064.54 | 757672.41 | granica powiatu |
| 3579 | 313078.91 | 757686.14 | granica powiatu |
| 3580 | 313085.95 | 757692.86 | granica powiatu |
| 3581 | 313093.48 | 757700.07 | granica powiatu |
| 3582 | 313112.44 | 757718.84 | granica powiatu |
| 3583 | 313156.88 | 757799.78 | granica powiatu |
| 3584 | 313170.71 | 757824.94 | granica powiatu |
| 3585 | 313173.16 | 757823.90 | granica powiatu |
| 3586 | 313256.93 | 757803.60 | granica powiatu |
| 3587 | 313262.48 | 757803.46 | granica powiatu |
| 3588 | 313262.08 | 757781.26 | granica powiatu |
| 3589 | 313277.73 | 757797.90 | granica powiatu |
| 3590 | 313291.17 | 757812.31 | granica powiatu |
| 3591 | 313305.56 | 757827.73 | granica powiatu |
| 3592 | 313319.08 | 757842.20 | granica powiatu |

| Nr | X | Y | Komentarz |
|------|-----------|-----------|-----------------|
| 3593 | 313334.64 | 757858.88 | granica powiatu |
| 3594 | 313350.05 | 757875.40 | granica powiatu |
| 3595 | 313364.79 | 757891.19 | granica powiatu |
| 3596 | 313374.78 | 757902.03 | granica powiatu |
| 3597 | 313379.35 | 757906.72 | granica powiatu |
| 3598 | 313394.21 | 757922.40 | granica powiatu |
| 3599 | 313410.52 | 757939.60 | granica powiatu |
| 3600 | 313423.59 | 757953.39 | granica powiatu |
| 3601 | 313439.28 | 757969.94 | granica powiatu |
| 3602 | 313453.73 | 757985.17 | granica powiatu |
| 3603 | 313469.21 | 758001.50 | granica powiatu |
| 3604 | 313484.37 | 758017.63 | granica powiatu |
| 3605 | 313499.66 | 758034.59 | granica powiatu |
| 3606 | 313514.90 | 758051.68 | granica powiatu |
| 3607 | 313530.09 | 758068.68 | granica powiatu |
| 3608 | 313541.13 | 758081.19 | granica powiatu |
| 3609 | 313545.59 | 758085.71 | granica powiatu |
| 3610 | 313561.39 | 758102.15 | granica powiatu |
| 3611 | 313577.47 | 758118.87 | granica powiatu |
| 3612 | 313593.48 | 758135.54 | granica powiatu |
| 3613 | 313601.88 | 758143.84 | granica powiatu |
| 3614 | 313603.97 | 758146.09 | granica powiatu |
| 3615 | 313605.40 | 758148.08 | granica powiatu |
| 3616 | 313609.48 | 758152.02 | granica powiatu |
| 3617 | 313617.82 | 758161.10 | granica powiatu |
| 3618 | 313624.84 | 758168.54 | granica powiatu |
| 3619 | 313630.88 | 758175.02 | granica powiatu |
| 3620 | 313640.29 | 758185.14 | granica powiatu |
| 3621 | 313644.44 | 758189.61 | granica powiatu |
| 3622 | 313655.63 | 758201.68 | granica powiatu |
| 3623 | 313659.34 | 758205.63 | granica powiatu |
| 3624 | 313663.83 | 758210.59 | granica powiatu |
| 3625 | 313671.02 | 758218.40 | granica powiatu |
| 3626 | 313675.15 | 758222.75 | granica powiatu |
| 3627 | 313686.85 | 758235.01 | granica powiatu |
| 3628 | 313692.74 | 758241.17 | granica powiatu |
| 3629 | 313702.77 | 758251.65 | granica powiatu |
| 3630 | 313709.35 | 758258.17 | granica powiatu |
| 3631 | 313719.40 | 758268.15 | granica powiatu |
| 3632 | 313724.28 | 758273.02 | granica powiatu |
| 3633 | 313726.22 | 758274.99 | granica powiatu |
| 3634 | 313728.59 | 758277.42 | granica powiatu |
| 3635 | 313736.62 | 758285.60 | granica powiatu |
| 3636 | 313753.32 | 758302.70 | granica powiatu |

| Nr | X | Y | Komentarz |
|------|-----------|-----------|-----------------|
| 3637 | 313753.48 | 758302.88 | granica powiatu |
| 3638 | 313767.78 | 758318.29 | granica powiatu |
| 3639 | 313769.93 | 758320.61 | granica powiatu |
| 3640 | 313780.89 | 758332.41 | granica powiatu |
| 3641 | 313786.60 | 758338.55 | granica powiatu |
| 3642 | 313794.96 | 758347.57 | granica powiatu |
| 3643 | 313803.72 | 758357.01 | granica powiatu |
| 3644 | 313807.91 | 758361.52 | granica powiatu |
| 3645 | 313820.45 | 758375.20 | granica powiatu |
| 3646 | 313820.97 | 758375.78 | granica powiatu |
| 3647 | 313828.87 | 758384.65 | granica powiatu |
| 3648 | 313833.96 | 758389.47 | granica powiatu |
| 3649 | 313838.57 | 758393.91 | granica powiatu |
| 3650 | 313847.36 | 758403.07 | granica powiatu |
| 3651 | 313856.30 | 758412.38 | granica powiatu |
| 3652 | 313875.54 | 758432.29 | granica powiatu |
| 3653 | 313893.40 | 758451.87 | granica powiatu |
| 3654 | 313913.71 | 758473.80 | granica powiatu |
| 3655 | 313930.00 | 758491.39 | granica powiatu |
| 3656 | 313949.15 | 758512.06 | granica powiatu |
| 3657 | 313966.78 | 758529.95 | granica powiatu |
| 3658 | 313994.14 | 758557.76 | granica powiatu |
| 3659 | 314007.31 | 758571.90 | granica powiatu |
| 3660 | 314016.85 | 758582.16 | granica powiatu |
| 3661 | 314031.74 | 758598.14 | granica powiatu |
| 3662 | 314040.90 | 758607.51 | granica powiatu |
| 3663 | 314059.03 | 758631.08 | granica powiatu |
| 3664 | 314069.49 | 758644.05 | granica powiatu |
| 3665 | 314080.74 | 758656.41 | granica powiatu |
| 3666 | 314102.19 | 758682.81 | granica powiatu |
| 3667 | 314103.45 | 758684.76 | granica powiatu |
| 3668 | 314079.92 | 758714.48 | granica powiatu |
| 3669 | 314101.79 | 758729.26 | granica powiatu |
| 3670 | 314138.97 | 758717.58 | granica powiatu |
| 3671 | 314146.61 | 758723.05 | granica powiatu |
| 3672 | 314161.01 | 758740.50 | granica powiatu |
| 3673 | 314163.52 | 758741.62 | granica powiatu |
| 3674 | 314185.42 | 758751.41 | granica powiatu |
| 3675 | 314186.92 | 758753.66 | granica powiatu |
| 3676 | 314194.01 | 758767.17 | granica powiatu |
| 3677 | 314199.32 | 758780.76 | granica powiatu |
| 3678 | 314203.05 | 758790.98 | granica powiatu |
| 3679 | 314207.24 | 758802.45 | granica powiatu |
| 3680 | 314208.94 | 758807.09 | granica powiatu |

| Nr | X | Y | Komentarz |
|------|-----------|-----------|-----------------|
| 3681 | 314212.95 | 758810.89 | granica powiatu |
| 3682 | 314213.55 | 758811.45 | granica powiatu |
| 3683 | 314219.14 | 758818.95 | granica powiatu |
| 3684 | 314223.81 | 758825.21 | granica powiatu |
| 3685 | 314226.54 | 758828.84 | granica powiatu |
| 3686 | 314229.73 | 758833.10 | granica powiatu |
| 3687 | 314232.53 | 758836.88 | granica powiatu |
| 3688 | 314234.84 | 758839.95 | granica powiatu |
| 3689 | 314235.30 | 758840.57 | granica powiatu |
| 3690 | 314238.70 | 758845.49 | granica powiatu |
| 3691 | 314244.03 | 758853.20 | granica powiatu |
| 3692 | 314247.22 | 758857.84 | granica powiatu |
| 3693 | 314247.76 | 758864.32 | granica powiatu |
| 3694 | 314248.47 | 758872.84 | granica powiatu |
| 3695 | 314248.70 | 758879.68 | granica powiatu |
| 3696 | 314249.15 | 758892.64 | granica powiatu |
| 3697 | 314249.60 | 758905.28 | granica powiatu |
| 3698 | 314249.64 | 758906.00 | granica powiatu |
| 3699 | 314250.00 | 758913.54 | granica powiatu |
| 3700 | 314250.25 | 758918.64 | granica powiatu |
| 3701 | 314250.71 | 758927.86 | granica powiatu |
| 3702 | 314253.13 | 758938.09 | granica powiatu |
| 3703 | 314253.75 | 758940.11 | granica powiatu |
| 3704 | 314255.71 | 758946.50 | granica powiatu |
| 3705 | 314257.73 | 758953.05 | granica powiatu |
| 3706 | 314264.41 | 758974.79 | granica powiatu |
| 3707 | 314264.70 | 758975.73 | granica powiatu |
| 3708 | 314277.33 | 758985.79 | granica powiatu |
| 3709 | 314279.60 | 758987.26 | granica powiatu |
| 3710 | 314280.33 | 758998.90 | granica powiatu |
| 3711 | 314280.56 | 759003.91 | granica powiatu |
| 3712 | 314280.69 | 759006.49 | granica powiatu |
| 3713 | 314281.06 | 759014.07 | granica powiatu |
| 3714 | 314281.28 | 759018.67 | granica powiatu |
| 3715 | 314281.33 | 759018.94 | granica powiatu |
| 3716 | 314281.53 | 759023.87 | granica powiatu |
| 3717 | 314281.80 | 759029.46 | granica powiatu |
| 3718 | 314281.96 | 759035.71 | granica powiatu |
| 3719 | 314282.55 | 759038.68 | granica powiatu |
| 3720 | 314283.70 | 759045.04 | granica powiatu |
| 3721 | 314284.68 | 759050.79 | granica powiatu |
| 3722 | 314285.68 | 759056.65 | granica powiatu |
| 3723 | 314286.01 | 759058.63 | granica powiatu |
| 3724 | 314286.66 | 759062.39 | granica powiatu |

| Nr | X | Y | Komentarz |
|------|-----------|-----------|-----------------|
| 3725 | 314287.00 | 759064.33 | granica powiatu |
| 3726 | 314287.79 | 759068.95 | granica powiatu |
| 3727 | 314288.79 | 759074.85 | granica powiatu |
| 3728 | 314289.65 | 759079.86 | granica powiatu |
| 3729 | 314289.98 | 759081.75 | granica powiatu |
| 3730 | 314291.25 | 759089.24 | granica powiatu |
| 3731 | 314292.12 | 759094.22 | granica powiatu |
| 3732 | 314292.25 | 759094.99 | granica powiatu |
| 3733 | 314292.90 | 759098.96 | granica powiatu |
| 3734 | 314293.32 | 759101.32 | granica powiatu |
| 3735 | 314294.59 | 759108.72 | granica powiatu |
| 3736 | 314294.92 | 759110.67 | granica powiatu |
| 3737 | 314297.05 | 759123.21 | granica powiatu |
| 3738 | 314298.38 | 759130.95 | granica powiatu |
| 3739 | 314299.67 | 759138.48 | granica powiatu |
| 3740 | 314300.43 | 759142.91 | granica powiatu |
| 3741 | 314301.71 | 759146.31 | granica powiatu |
| 3742 | 314302.84 | 759151.41 | granica powiatu |
| 3743 | 314303.45 | 759152.77 | granica powiatu |
| 3744 | 314305.17 | 759158.13 | granica powiatu |
| 3745 | 314307.35 | 759164.97 | granica powiatu |
| 3746 | 314309.06 | 759170.30 | granica powiatu |
| 3747 | 314310.45 | 759174.64 | granica powiatu |
| 3748 | 314315.49 | 759190.40 | granica powiatu |
| 3749 | 314315.96 | 759191.87 | granica powiatu |
| 3750 | 314320.81 | 759207.40 | granica powiatu |
| 3751 | 314320.72 | 759207.77 | granica powiatu |
| 3752 | 314318.66 | 759216.34 | granica powiatu |
| 3753 | 314315.29 | 759230.38 | granica powiatu |
| 3754 | 314313.62 | 759237.35 | granica powiatu |
| 3755 | 314311.86 | 759244.58 | granica powiatu |
| 3756 | 314310.01 | 759248.96 | granica powiatu |
| 3757 | 314312.02 | 759251.78 | granica powiatu |
| 3758 | 314316.01 | 759255.59 | granica powiatu |
| 3759 | 314332.63 | 759271.39 | granica powiatu |
| 3760 | 314339.00 | 759277.46 | granica powiatu |
| 3761 | 314349.20 | 759287.79 | granica powiatu |
| 3762 | 314347.72 | 759308.94 | granica powiatu |
| 3763 | 314347.60 | 759313.74 | granica powiatu |
| 3764 | 314347.27 | 759327.34 | granica powiatu |
| 3765 | 314347.03 | 759338.17 | granica powiatu |
| 3766 | 314346.99 | 759339.53 | granica powiatu |
| 3767 | 314346.87 | 759344.49 | granica powiatu |
| 3768 | 314346.75 | 759349.84 | granica powiatu |

| Nr | X | Y | Komentarz |
|------|-----------|-----------|-----------------|
| 3769 | 314346.41 | 759364.41 | granica powiatu |
| 3770 | 314347.17 | 759372.21 | granica powiatu |
| 3771 | 314353.81 | 759378.15 | granica powiatu |
| 3772 | 314363.42 | 759386.94 | granica powiatu |
| 3773 | 314369.21 | 759390.97 | granica powiatu |
| 3774 | 314363.40 | 759410.67 | granica powiatu |
| 3775 | 314361.91 | 759415.86 | granica powiatu |
| 3776 | 314314.16 | 759427.85 | granica powiatu |
| 3777 | 314309.24 | 759438.45 | granica powiatu |
| 3778 | 314305.60 | 759449.56 | granica powiatu |
| 3779 | 314305.00 | 759451.37 | granica powiatu |
| 3780 | 314302.01 | 759460.92 | granica powiatu |
| 3781 | 314295.23 | 759482.62 | granica powiatu |
| 3782 | 314287.14 | 759507.54 | granica powiatu |
| 3783 | 314287.23 | 759509.89 | granica powiatu |
| 3784 | 314286.86 | 759515.95 | granica powiatu |
| 3785 | 314286.27 | 759527.13 | granica powiatu |
| 3786 | 314311.00 | 759534.80 | granica powiatu |
| 3787 | 314300.50 | 759561.01 | granica powiatu |
| 3788 | 314281.57 | 759549.05 | granica powiatu |
| 3789 | 314245.81 | 759543.05 | granica powiatu |
| 3790 | 314230.73 | 759564.58 | granica powiatu |
| 3791 | 314223.17 | 759574.37 | granica powiatu |
| 3792 | 314228.67 | 759584.74 | granica powiatu |
| 3793 | 314238.16 | 759601.41 | granica powiatu |
| 3794 | 314239.83 | 759604.35 | granica powiatu |
| 3795 | 314247.51 | 759617.69 | granica powiatu |
| 3796 | 314251.40 | 759623.84 | granica powiatu |
| 3797 | 314255.02 | 759627.93 | granica powiatu |
| 3798 | 314258.22 | 759631.00 | granica powiatu |
| 3799 | 314266.00 | 759637.59 | granica powiatu |
| 3800 | 314275.71 | 759645.76 | granica powiatu |
| 3801 | 314287.38 | 759655.57 | granica powiatu |
| 3802 | 314288.68 | 759656.70 | granica powiatu |
| 3803 | 314302.07 | 759668.30 | granica powiatu |
| 3804 | 314310.87 | 759675.71 | granica powiatu |
| 3805 | 314311.26 | 759680.26 | granica powiatu |
| 3806 | 314312.65 | 759695.84 | granica powiatu |
| 3807 | 314273.78 | 759695.05 | granica powiatu |
| 3808 | 314282.21 | 759710.13 | granica powiatu |
| 3809 | 314283.34 | 759712.64 | granica powiatu |
| 3810 | 314293.00 | 759732.31 | granica powiatu |
| 3811 | 314297.16 | 759740.71 | granica powiatu |
| 3812 | 314298.77 | 759743.98 | granica powiatu |

| Nr | X | Y | Komentarz |
|------|-----------|-----------|-----------------|
| 3813 | 314305.73 | 759754.65 | granica powiatu |
| 3814 | 314299.54 | 759762.49 | granica powiatu |
| 3815 | 314291.16 | 759775.38 | granica powiatu |
| 3816 | 314289.41 | 759778.16 | granica powiatu |
| 3817 | 314288.82 | 759780.78 | granica powiatu |
| 3818 | 314295.39 | 759789.54 | granica powiatu |
| 3819 | 314304.33 | 759797.02 | granica powiatu |
| 3820 | 314311.93 | 759805.11 | granica powiatu |
| 3821 | 314319.23 | 759804.98 | granica powiatu |
| 3822 | 314366.18 | 759801.47 | granica powiatu |
| 3823 | 314369.16 | 759813.49 | granica powiatu |
| 3824 | 314371.57 | 759821.44 | granica powiatu |
| 3825 | 314374.20 | 759832.20 | granica powiatu |
| 3826 | 314378.67 | 759848.24 | granica powiatu |
| 3827 | 314380.24 | 759854.42 | granica powiatu |
| 3828 | 314380.95 | 759856.34 | granica powiatu |
| 3829 | 314388.59 | 759886.72 | granica powiatu |
| 3830 | 314340.83 | 759888.72 | granica powiatu |
| 3831 | 314338.85 | 759891.44 | granica powiatu |
| 3832 | 314328.29 | 759911.55 | granica powiatu |
| 3833 | 314345.22 | 759921.84 | granica powiatu |
| 3834 | 314349.46 | 759924.35 | granica powiatu |
| 3835 | 314364.94 | 759931.23 | granica powiatu |
| 3836 | 314366.91 | 759954.51 | granica powiatu |
| 3837 | 314367.21 | 759956.80 | granica powiatu |
| 3838 | 314370.24 | 759982.04 | granica powiatu |
| 3839 | 314370.82 | 759986.98 | granica powiatu |
| 3840 | 314371.93 | 759995.29 | granica powiatu |
| 3841 | 314374.37 | 760013.47 | granica powiatu |
| 3842 | 314375.03 | 760018.41 | granica powiatu |
| 3843 | 314375.20 | 760019.67 | granica powiatu |
| 3844 | 314356.13 | 760053.50 | granica powiatu |
| 3845 | 314358.26 | 760057.31 | granica powiatu |
| 3846 | 314355.85 | 760062.31 | granica powiatu |
| 3847 | 314356.56 | 760085.35 | granica powiatu |
| 3848 | 314356.64 | 760087.54 | granica powiatu |
| 3849 | 314357.28 | 760092.84 | granica powiatu |
| 3850 | 314355.22 | 760113.59 | granica powiatu |
| 3851 | 314354.66 | 760121.97 | granica powiatu |
| 3852 | 314358.60 | 760141.29 | granica powiatu |
| 3853 | 314359.16 | 760144.02 | granica powiatu |
| 3854 | 314364.25 | 760168.76 | granica powiatu |
| 3855 | 314364.66 | 760170.85 | granica powiatu |
| 3856 | 314369.61 | 760195.39 | |

| Nr | X | Y | Komentarz |
|------|-----------|-----------|-----------|
| 3857 | 314406.96 | 760194.43 | |
| 3858 | 314498.37 | 760186.50 | |
| 3859 | 314503.36 | 760186.02 | |
| 3860 | 314530.66 | 760182.48 | |
| 3861 | 314848.80 | 760138.76 | |
| 3862 | 314993.56 | 760120.19 | |
| 3863 | 315080.50 | 760109.47 | |
| 3864 | 315088.93 | 760108.42 | |
| 3865 | 315105.44 | 760106.16 | |
| 3866 | 315113.71 | 760104.93 | |
| 3867 | 315131.18 | 760102.33 | |
| 3868 | 315148.64 | 760099.71 | |
| 3869 | 315165.29 | 760097.22 | |
| 3870 | 315181.85 | 760094.75 | |
| 3871 | 315192.84 | 760093.12 | |
| 3872 | 315203.80 | 760091.48 | |
| 3873 | 315214.78 | 760089.84 | |
| 3874 | 315226.15 | 760088.15 | |
| 3875 | 315237.52 | 760086.44 | |
| 3876 | 315248.25 | 760084.82 | |
| 3877 | 315279.71 | 760079.94 | |
| 3878 | 315310.86 | 760075.10 | |
| 3879 | 315342.04 | 760070.27 | |
| 3880 | 315371.80 | 760065.66 | |
| 3881 | 315402.87 | 760060.83 | |
| 3882 | 315409.87 | 760059.74 | |
| 3883 | 315433.28 | 760053.67 | |
| 3884 | 315441.36 | 760051.57 | |
| 3885 | 315449.46 | 760049.47 | |
| 3886 | 315465.74 | 760045.24 | |
| 3887 | 315498.98 | 760036.62 | |
| 3888 | 315528.54 | 760028.93 | |
| 3889 | 315561.59 | 760020.36 | |
| 3890 | 315588.56 | 760013.35 | |
| 3891 | 315599.25 | 760010.44 | |
| 3892 | 315602.57 | 760009.53 | |
| 3893 | 315609.85 | 760007.53 | |
| 3894 | 315620.42 | 760004.64 | |
| 3895 | 315624.06 | 760003.64 | |
| 3896 | 315631.04 | 760001.73 | |
| 3897 | 315641.84 | 759998.78 | |
| 3898 | 315652.14 | 759995.96 | |
| 3899 | 315662.63 | 759993.09 | |
| 3900 | 315673.15 | 759990.21 | |

| Nr | X | Y | Komentarz |
|------|-----------|-----------|-----------|
| 3901 | 315683.64 | 759987.34 | |
| 3902 | 315699.16 | 759983.09 | |
| 3903 | 315715.15 | 759978.71 | |
| 3904 | 315746.18 | 759970.22 | |
| 3905 | 315767.86 | 759963.91 | |
| 3906 | 315777.28 | 759961.63 | |
| 3907 | 315808.52 | 759952.85 | |
| 3908 | 315824.17 | 759948.44 | |
| 3909 | 315839.75 | 759944.05 | |
| 3910 | 315855.60 | 759939.59 | |
| 3911 | 315871.46 | 759935.13 | |
| 3912 | 315887.13 | 759930.73 | |
| 3913 | 315902.69 | 759926.34 | |
| 3914 | 315918.55 | 759921.89 | |
| 3915 | 315926.52 | 759919.64 | |
| 3916 | 315934.50 | 759917.39 | |
| 3917 | 315947.38 | 759913.76 | |
| 3918 | 315968.17 | 759893.20 | |
| 3919 | 316034.26 | 759826.92 | |
| 3920 | 316049.55 | 759811.57 | |
| 3921 | 316073.66 | 759691.56 | |
| 3922 | 316082.91 | 759683.67 | |
| 3923 | 316119.27 | 759651.30 | |
| 3924 | 316134.69 | 759635.61 | |
| 3925 | 316199.49 | 759569.21 | |
| 3926 | 316228.98 | 759540.21 | |
| 3927 | 316252.99 | 759517.96 | |
| 3928 | 316329.20 | 759415.69 | |
| 3929 | 316346.85 | 759388.04 | |
| 3930 | 316365.55 | 759367.01 | |
| 3931 | 316372.58 | 759357.91 | |
| 3932 | 316380.08 | 759349.38 | |
| 3933 | 316387.82 | 759340.54 | |
| 3934 | 316395.98 | 759331.25 | |
| 3935 | 316404.71 | 759321.29 | |
| 3936 | 316409.57 | 759315.75 | |
| 3937 | 316413.51 | 759311.26 | |
| 3938 | 316421.48 | 759302.65 | |
| 3939 | 316429.03 | 759294.57 | |
| 3940 | 316438.76 | 759284.18 | |
| 3941 | 316444.02 | 759278.08 | |
| 3942 | 316446.37 | 759275.62 | |
| 3943 | 316453.54 | 759266.61 | |
| 3944 | 316461.94 | 759256.04 | |

| Nr | X | Y | Komentarz |
|------|-----------|-----------|-----------------|
| 3945 | 316470.45 | 759245.33 | |
| 3946 | 316479.03 | 759234.53 | |
| 3947 | 316487.99 | 759223.26 | |
| 3948 | 316497.07 | 759211.84 | |
| 3949 | 316506.21 | 759200.35 | |
| 3950 | 316515.78 | 759188.31 | |
| 3951 | 316521.17 | 759182.66 | |
| 3952 | 316525.50 | 759177.09 | |
| 3953 | 316528.29 | 759173.50 | |
| 3954 | 316535.04 | 759164.82 | |
| 3955 | 316545.03 | 759152.75 | |
| 3956 | 316555.66 | 759139.92 | |
| 3957 | 316566.66 | 759126.64 | |
| 3958 | 316578.18 | 759112.73 | |
| 3959 | 316589.95 | 759098.52 | |
| 3960 | 316602.11 | 759083.85 | |
| 3961 | 316609.62 | 759074.79 | |
| 3962 | 316614.25 | 759069.05 | |
| 3963 | 316626.86 | 759053.41 | |
| 3964 | 316633.63 | 759045.24 | |
| 3965 | 316638.25 | 759033.93 | |
| 3966 | 316647.21 | 759011.98 | |
| 3967 | 316650.11 | 759004.86 | |
| 3968 | 316651.10 | 758989.01 | |
| 3969 | 316652.12 | 758972.41 | |
| 3970 | 316648.20 | 758952.07 | |
| 3971 | 316640.33 | 758911.38 | |
| 3972 | 316632.74 | 758872.11 | |
| 3973 | 316633.75 | 758868.82 | |
| 3974 | 316642.93 | 758839.08 | |
| 3975 | 316643.26 | 758838.03 | |
| 3976 | 316628.70 | 758796.74 | |
| 3977 | 316604.82 | 758757.42 | |
| 3978 | 316601.91 | 758749.63 | |
| 3979 | 316587.60 | 758711.29 | |
| 3980 | 316591.48 | 758705.33 | |
| 3981 | 316575.38 | 758660.47 | |
| 3982 | 316570.34 | 758615.34 | granica powiatu |
| 3983 | 316572.28 | 758605.08 | granica powiatu |
| 3984 | 316574.16 | 758595.21 | granica powiatu |
| 3985 | 316574.96 | 758590.88 | granica powiatu |
| 3986 | 316578.00 | 758574.82 | granica powiatu |
| 3987 | 316580.04 | 758564.03 | granica powiatu |
| 3988 | 316580.84 | 758559.79 | granica powiatu |

| Nr | X | Y | Komentarz |
|------|-----------|-----------|-----------------|
| 3989 | 316582.12 | 758553.02 | granica powiatu |
| 3990 | 316586.79 | 758528.35 | granica powiatu |
| 3991 | 316588.12 | 758521.20 | granica powiatu |
| 3992 | 316588.83 | 758519.00 | granica powiatu |
| 3993 | 316591.31 | 758511.24 | granica powiatu |
| 3994 | 316598.67 | 758488.12 | granica powiatu |
| 3995 | 316610.21 | 758451.95 | granica powiatu |
| 3996 | 316631.96 | 758437.16 | granica powiatu |
| 3997 | 316637.22 | 758432.43 | granica powiatu |
| 3998 | 316648.04 | 758422.71 | granica powiatu |
| 3999 | 316651.61 | 758409.05 | granica powiatu |
| 4000 | 316653.98 | 758400.01 | granica powiatu |
| 4001 | 316644.67 | 758352.26 | granica powiatu |
| 4002 | 316640.70 | 758333.63 | granica powiatu |
| 4003 | 316634.08 | 758302.62 | granica powiatu |
| 4004 | 316631.87 | 758292.26 | granica powiatu |
| 4005 | 316630.26 | 758284.86 | granica powiatu |
| 4006 | 316629.67 | 758281.71 | granica powiatu |
| 4007 | 316627.74 | 758271.29 | granica powiatu |
| 4008 | 316627.03 | 758267.47 | granica powiatu |
| 4009 | 316625.85 | 758261.07 | granica powiatu |
| 4010 | 316623.93 | 758250.75 | granica powiatu |
| 4011 | 316621.86 | 758239.54 | granica powiatu |
| 4012 | 316621.07 | 758235.32 | granica powiatu |
| 4013 | 316619.76 | 758228.23 | granica powiatu |
| 4014 | 316616.04 | 758208.16 | granica powiatu |
| 4015 | 316614.75 | 758201.19 | granica powiatu |
| 4016 | 316611.61 | 758184.27 | granica powiatu |
| 4017 | 316610.72 | 758179.46 | granica powiatu |
| 4018 | 316610.52 | 758178.37 | granica powiatu |
| 4019 | 316609.41 | 758172.38 | granica powiatu |
| 4020 | 316608.30 | 758166.38 | granica powiatu |
| 4021 | 316607.18 | 758160.38 | granica powiatu |
| 4022 | 316603.60 | 758141.01 | granica powiatu |
| 4023 | 316603.25 | 758139.14 | granica powiatu |
| 4024 | 316602.54 | 758135.61 | granica powiatu |
| 4025 | 316599.71 | 758121.92 | granica powiatu |
| 4026 | 316595.79 | 758102.31 | granica powiatu |
| 4027 | 316591.82 | 758082.40 | granica powiatu |
| 4028 | 316590.84 | 758077.50 | granica powiatu |
| 4029 | 316589.85 | 758072.60 | granica powiatu |
| 4030 | 316588.88 | 758067.69 | granica powiatu |
| 4031 | 316587.90 | 758062.79 | granica powiatu |
| 4032 | 316586.49 | 758055.73 | granica powiatu |

| Nr | X | Y | Komentarz |
|------|-----------|-----------|-----------------|
| 4033 | 316585.10 | 758048.77 | granica powiatu |
| 4034 | 316583.71 | 758041.81 | granica powiatu |
| 4035 | 316581.79 | 758032.20 | granica powiatu |
| 4036 | 316580.65 | 758026.01 | granica powiatu |
| 4037 | 316579.02 | 758022.75 | otulina I |
| 4038 | 316575.00 | 758013.71 | otulina I |
| 4039 | 316570.97 | 758004.67 | otulina I |
| 4040 | 316568.29 | 757998.64 | otulina I |
| 4041 | 316565.65 | 757992.70 | otulina I |
| 4042 | 316563.00 | 757986.76 | otulina I |
| 4043 | 316560.40 | 757980.92 | otulina I |
| 4044 | 316557.74 | 757974.98 | otulina I |
| 4045 | 316555.10 | 757969.04 | otulina I |
| 4046 | 316552.17 | 757962.46 | otulina I |
| 4047 | 316549.29 | 757955.98 | otulina I |
| 4048 | 316546.40 | 757949.49 | otulina I |
| 4049 | 316537.44 | 757929.40 | otulina I |
| 4050 | 316527.70 | 757907.54 | otulina I |
| 4051 | 316523.04 | 757897.06 | otulina I |
| 4052 | 316514.89 | 757894.84 | otulina I |
| 4053 | 316510.77 | 757893.07 | otulina I |
| 4054 | 316504.32 | 757888.93 | otulina I |
| 4055 | 316498.61 | 757882.98 | otulina I |
| 4056 | 316494.46 | 757876.49 | otulina I |
| 4057 | 316488.86 | 757867.72 | otulina I |
| 4058 | 316483.20 | 757858.88 | otulina I |
| 4059 | 316481.36 | 757856.02 | otulina I |
| 4060 | 316477.38 | 757849.79 | otulina I |
| 4061 | 316471.88 | 757841.19 | otulina I |
| 4062 | 316471.55 | 757840.68 | otulina I |
| 4063 | 316467.84 | 757834.87 | otulina I |
| 4064 | 316465.79 | 757831.67 | otulina I |
| 4065 | 316463.79 | 757828.56 | otulina I |
| 4066 | 316460.02 | 757822.66 | otulina I |
| 4067 | 316458.84 | 757820.81 | otulina I |
| 4068 | 316445.95 | 757803.59 | otulina I |
| 4069 | 316435.71 | 757789.90 | otulina I |
| 4070 | 316434.10 | 757787.37 | otulina I |
| 4071 | 316432.81 | 757785.35 | otulina I |
| 4072 | 316426.65 | 757775.64 | otulina I |
| 4073 | 316420.47 | 757765.93 | otulina I |
| 4074 | 316416.29 | 757759.35 | otulina I |
| 4075 | 316412.15 | 757741.94 | otulina I |
| 4076 | 316410.14 | 757733.47 | otulina I |

| Nr | X | Y | Komentarz |
|------|-----------|-----------|-----------|
| 4077 | 316409.15 | 757729.28 | otulina I |
| 4078 | 316406.17 | 757716.73 | otulina I |
| 4079 | 316404.05 | 757707.78 | otulina I |
| 4080 | 316403.83 | 757706.91 | otulina I |
| 4081 | 316399.50 | 757702.76 | otulina I |
| 4082 | 316396.47 | 757699.85 | otulina I |
| 4083 | 316394.30 | 757697.77 | otulina I |
| 4084 | 316389.18 | 757692.87 | otulina I |
| 4085 | 316384.26 | 757688.16 | otulina I |
| 4086 | 316383.97 | 757687.89 | otulina I |
| 4087 | 316378.70 | 757682.84 | otulina I |
| 4088 | 316374.08 | 757678.41 | otulina I |
| 4089 | 316373.43 | 757677.79 | otulina I |
| 4090 | 316363.89 | 757668.65 | otulina I |
| 4091 | 316355.56 | 757657.41 | otulina I |
| 4092 | 316353.34 | 757654.44 | otulina I |
| 4093 | 316338.75 | 757634.77 | otulina I |
| 4094 | 316332.31 | 757626.09 | otulina I |
| 4095 | 316327.37 | 757619.43 | otulina I |
| 4096 | 316315.31 | 757618.43 | otulina I |
| 4097 | 316303.35 | 757617.44 | otulina I |
| 4098 | 316299.37 | 757617.12 | otulina I |
| 4099 | 316297.54 | 757615.26 | otulina I |
| 4100 | 316290.15 | 757607.66 | otulina I |
| 4101 | 316288.88 | 757606.38 | otulina I |
| 4102 | 316280.16 | 757597.43 | otulina I |
| 4103 | 316278.13 | 757595.35 | otulina I |
| 4104 | 316267.80 | 757584.76 | otulina I |
| 4105 | 316265.73 | 757582.59 | otulina I |
| 4106 | 316254.91 | 757571.21 | otulina I |
| 4107 | 316253.53 | 757569.77 | otulina I |
| 4108 | 316248.64 | 757564.62 | otulina I |
| 4109 | 316247.86 | 757564.16 | otulina I |
| 4110 | 316245.72 | 757562.87 | otulina I |
| 4111 | 316240.91 | 757560.00 | otulina I |
| 4112 | 316233.96 | 757555.84 | otulina I |
| 4113 | 316231.64 | 757554.45 | otulina I |
| 4114 | 316227.01 | 757551.69 | otulina I |
| 4115 | 316221.85 | 757548.60 | otulina I |
| 4116 | 316210.95 | 757542.08 | otulina I |
| 4117 | 316198.25 | 757534.49 | otulina I |
| 4118 | 316194.44 | 757524.81 | otulina I |
| 4119 | 316190.62 | 757515.14 | otulina I |
| 4120 | 316189.74 | 757512.91 | otulina I |

| Nr | X | Y | Komentarz |
|------|-----------|-----------|-----------|
| 4121 | 316183.12 | 757496.16 | otulina I |
| 4122 | 316181.40 | 757491.79 | otulina I |
| 4123 | 316179.16 | 757486.12 | otulina I |
| 4124 | 316175.23 | 757476.17 | otulina I |
| 4125 | 316174.61 | 757474.58 | otulina I |
| 4126 | 316173.77 | 757472.44 | otulina I |
| 4127 | 316172.30 | 757468.72 | otulina I |
| 4128 | 316168.30 | 757459.40 | otulina I |
| 4129 | 316165.23 | 757456.40 | otulina I |
| 4130 | 316159.57 | 757450.88 | otulina I |
| 4131 | 316153.56 | 757445.02 | otulina I |
| 4132 | 316150.84 | 757442.36 | otulina I |
| 4133 | 316146.04 | 757437.68 | otulina I |
| 4134 | 316142.82 | 757434.54 | otulina I |
| 4135 | 316138.30 | 757418.60 | otulina I |
| 4136 | 316135.92 | 757409.09 | otulina I |
| 4137 | 316133.55 | 757399.59 | otulina I |
| 4138 | 316132.07 | 757393.67 | otulina I |
| 4139 | 316130.52 | 757387.46 | otulina I |
| 4140 | 316128.95 | 757381.15 | otulina I |
| 4141 | 316127.40 | 757374.95 | otulina I |
| 4142 | 316125.98 | 757369.31 | otulina I |
| 4143 | 316122.67 | 757355.09 | otulina I |
| 4144 | 316121.55 | 757351.57 | otulina I |
| 4145 | 316118.90 | 757346.07 | otulina I |
| 4146 | 316110.95 | 757329.58 | otulina I |
| 4147 | 316105.55 | 757318.43 | otulina I |
| 4148 | 316087.29 | 757307.04 | otulina I |
| 4149 | 316089.63 | 757285.46 | otulina I |
| 4150 | 316084.92 | 757266.54 | otulina I |
| 4151 | 316080.86 | 757250.24 | otulina I |
| 4152 | 316076.28 | 757231.90 | otulina I |
| 4153 | 316074.78 | 757225.88 | otulina I |
| 4154 | 316073.17 | 757218.36 | otulina I |
| 4155 | 316071.91 | 757214.33 | otulina I |
| 4156 | 316066.37 | 757196.79 | otulina I |
| 4157 | 316063.55 | 757187.82 | otulina I |
| 4158 | 316060.75 | 757178.95 | otulina I |
| 4159 | 316055.99 | 757163.88 | otulina I |
| 4160 | 316050.70 | 757147.10 | otulina I |
| 4161 | 316048.02 | 757138.61 | otulina I |
| 4162 | 316042.69 | 757121.73 | otulina I |
| 4163 | 316040.02 | 757113.25 | otulina I |
| 4164 | 316034.69 | 757096.36 | otulina I |

| Nr | X | Y | Komentarz |
|------|-----------|-----------|-----------|
| 4165 | 316032.89 | 757090.64 | otulina I |
| 4166 | 316029.43 | 757079.67 | otulina I |
| 4167 | 316022.80 | 757063.69 | otulina I |
| 4168 | 316016.24 | 757047.90 | otulina I |
| 4169 | 316011.67 | 757036.91 | otulina I |
| 4170 | 316007.45 | 757026.75 | otulina I |
| 4171 | 316002.77 | 757015.48 | otulina I |
| 4172 | 316001.47 | 757012.35 | otulina I |
| 4173 | 316000.47 | 757009.94 | otulina I |
| 4174 | 315998.17 | 757004.40 | otulina I |
| 4175 | 315994.17 | 756994.80 | otulina I |
| 4176 | 315989.35 | 756983.16 | otulina I |
| 4177 | 315987.50 | 756974.05 | otulina I |
| 4178 | 315987.11 | 756972.09 | otulina I |
| 4179 | 315984.74 | 756960.42 | otulina I |
| 4180 | 315982.33 | 756948.47 | otulina I |
| 4181 | 315978.77 | 756930.92 | otulina I |
| 4182 | 315975.32 | 756913.87 | otulina I |
| 4183 | 315971.79 | 756896.42 | otulina I |
| 4184 | 315952.28 | 756884.45 | otulina I |
| 4185 | 315945.97 | 756880.58 | otulina I |
| 4186 | 315937.02 | 756875.09 | otulina I |
| 4187 | 315920.30 | 756864.83 | otulina I |
| 4188 | 315918.24 | 756850.27 | otulina I |
| 4189 | 315916.99 | 756841.46 | otulina I |
| 4190 | 315915.12 | 756828.30 | otulina I |
| 4191 | 315913.63 | 756817.81 | otulina I |
| 4192 | 315913.39 | 756816.12 | otulina I |
| 4193 | 315909.59 | 756806.01 | otulina I |
| 4194 | 315905.44 | 756794.96 | otulina I |
| 4195 | 315901.29 | 756783.92 | otulina I |
| 4196 | 315896.13 | 756770.06 | otulina I |
| 4197 | 315893.39 | 756762.85 | otulina I |
| 4198 | 315889.27 | 756751.90 | otulina I |
| 4199 | 315884.60 | 756739.23 | otulina I |
| 4200 | 315880.82 | 756728.16 | otulina I |
| 4201 | 315879.36 | 756723.13 | otulina I |
| 4202 | 315877.10 | 756717.27 | otulina I |
| 4203 | 315873.55 | 756706.84 | otulina I |
| 4204 | 315871.65 | 756701.66 | otulina I |
| 4205 | 315869.76 | 756695.79 | otulina I |
| 4206 | 315866.14 | 756685.20 | otulina I |
| 4207 | 315862.03 | 756673.17 | otulina I |
| 4208 | 315858.76 | 756663.53 | otulina I |

| Nr | X | Y | Komentarz |
|------|-----------|-----------|-----------|
| 4209 | 315855.38 | 756652.90 | otulina I |
| 4210 | 315853.36 | 756646.86 | otulina I |
| 4211 | 315847.81 | 756630.59 | otulina I |
| 4212 | 315845.36 | 756623.07 | otulina I |
| 4213 | 315844.25 | 756619.43 | otulina I |
| 4214 | 315840.74 | 756608.02 | otulina I |
| 4215 | 315836.51 | 756597.63 | otulina I |
| 4216 | 315836.28 | 756597.05 | otulina I |
| 4217 | 315836.04 | 756596.49 | otulina I |
| 4218 | 315833.59 | 756588.69 | otulina I |
| 4219 | 315831.55 | 756583.04 | otulina I |
| 4220 | 315830.64 | 756580.51 | otulina I |
| 4221 | 315828.47 | 756574.48 | otulina I |
| 4222 | 315825.20 | 756566.29 | otulina I |
| 4223 | 315825.29 | 756566.07 | otulina I |
| 4224 | 315821.09 | 756559.04 | otulina I |
| 4225 | 315819.90 | 756557.07 | otulina I |
| 4226 | 315816.41 | 756551.23 | otulina I |
| 4227 | 315815.65 | 756549.94 | otulina I |
| 4228 | 315812.16 | 756544.10 | otulina I |
| 4229 | 315811.33 | 756542.73 | otulina I |
| 4230 | 315807.84 | 756536.89 | otulina I |
| 4231 | 315806.67 | 756534.92 | otulina I |
| 4232 | 315803.38 | 756529.42 | otulina I |
| 4233 | 315800.62 | 756524.80 | otulina I |
| 4234 | 315799.12 | 756521.62 | otulina I |
| 4235 | 315795.65 | 756514.65 | otulina I |
| 4236 | 315792.02 | 756506.62 | otulina I |
| 4237 | 315791.33 | 756505.18 | otulina I |
| 4238 | 315788.16 | 756498.49 | otulina I |
| 4239 | 315784.22 | 756490.17 | otulina I |
| 4240 | 315784.14 | 756490.00 | otulina I |
| 4241 | 315781.02 | 756483.40 | otulina I |
| 4242 | 315776.69 | 756474.26 | otulina I |
| 4243 | 315775.92 | 756472.64 | otulina I |
| 4244 | 315773.48 | 756467.49 | otulina I |
| 4245 | 315773.01 | 756466.50 | otulina I |
| 4246 | 315770.95 | 756462.15 | otulina I |
| 4247 | 315769.28 | 756458.64 | otulina I |
| 4248 | 315768.65 | 756457.27 | otulina I |
| 4249 | 315768.58 | 756456.67 | otulina I |
| 4250 | 315767.87 | 756450.32 | otulina I |
| 4251 | 315767.61 | 756448.04 | otulina I |
| 4252 | 315766.90 | 756441.67 | otulina I |

| Nr | X | Y | Komentarz |
|------|-----------|-----------|-----------|
| 4253 | 315766.63 | 756439.29 | otulina I |
| 4254 | 315765.86 | 756432.33 | otulina I |
| 4255 | 315765.84 | 756432.13 | otulina I |
| 4256 | 315765.08 | 756425.38 | otulina I |
| 4257 | 315764.81 | 756422.98 | otulina I |
| 4258 | 315764.33 | 756418.92 | otulina I |
| 4259 | 315763.93 | 756415.54 | otulina I |
| 4260 | 315763.62 | 756412.98 | otulina I |
| 4261 | 315762.97 | 756406.49 | otulina I |
| 4262 | 315762.39 | 756401.45 | otulina I |
| 4263 | 315760.89 | 756397.60 | otulina I |
| 4264 | 315756.80 | 756386.09 | otulina I |
| 4265 | 315754.34 | 756379.48 | otulina I |
| 4266 | 315751.49 | 756372.83 | otulina I |
| 4267 | 315749.94 | 756368.98 | otulina I |
| 4268 | 315745.05 | 756356.84 | otulina I |
| 4269 | 315743.07 | 756351.67 | otulina I |
| 4270 | 315739.26 | 756343.44 | otulina I |
| 4271 | 315739.11 | 756343.12 | otulina I |
| 4272 | 315736.09 | 756336.94 | otulina I |
| 4273 | 315735.22 | 756335.16 | otulina I |
| 4274 | 315730.40 | 756326.35 | otulina I |
| 4275 | 315680.70 | 756345.63 | otulina I |
| 4276 | 315676.11 | 756340.03 | otulina I |
| 4277 | 315669.67 | 756331.91 | otulina I |
| 4278 | 315662.16 | 756322.47 | otulina I |
| 4279 | 315640.15 | 756295.26 | otulina I |
| 4280 | 315633.21 | 756286.51 | otulina I |
| 4281 | 315629.81 | 756280.95 | otulina I |
| 4282 | 315596.38 | 756334.47 | otulina I |
| 4283 | 315586.64 | 756351.45 | otulina I |
| 4284 | 315564.58 | 756379.45 | otulina I |
| 4285 | 315550.27 | 756397.60 | otulina I |
| 4286 | 315549.34 | 756398.77 | otulina I |
| 4287 | 315537.97 | 756409.87 | otulina I |
| 4288 | 315531.41 | 756418.13 | otulina I |
| 4289 | 315529.76 | 756420.68 | otulina I |
| 4290 | 315526.89 | 756425.09 | otulina I |
| 4291 | 315513.74 | 756425.54 | otulina I |
| 4292 | 315508.37 | 756425.25 | otulina I |
| 4293 | 315478.71 | 756423.69 | otulina I |
| 4294 | 315474.69 | 756423.48 | otulina I |
| 4295 | 315468.89 | 756418.18 | otulina I |
| 4296 | 315459.82 | 756403.09 | otulina I |

| Nr | X | Y | Komentarz |
|------|-----------|-----------|----------------------------|
| 4297 | 315451.00 | 756388.45 | otulina I |
| 4298 | 315444.41 | 756377.48 | otulina I |
| 4299 | 315438.02 | 756366.85 | otulina I |
| 4300 | 315431.41 | 756355.88 | otulina I |
| 4301 | 315424.81 | 756344.92 | otulina I |
| 4302 | 315417.96 | 756333.52 | otulina I |
| 4303 | 315411.31 | 756322.46 | otulina I |
| 4304 | 315408.46 | 756310.19 | otulina I |
| 4305 | 315405.63 | 756297.90 | otulina I |
| 4306 | 315402.76 | 756285.48 | otulina I |
| 4307 | 315399.96 | 756273.33 | otulina I |
| 4308 | 315397.06 | 756261.21 | otulina I |
| 4309 | 315394.16 | 756249.11 | otulina I |
| 4310 | 315391.25 | 756236.99 | otulina I |
| 4311 | 315388.94 | 756227.32 | otulina I |
| 4312 | 315388.61 | 756224.82 | otulina I |
| 4313 | 315387.03 | 756212.44 | otulina I |
| 4314 | 315385.50 | 756200.45 | otulina I |
| 4315 | 315384.12 | 756189.73 | otulina I |
| 4316 | 315382.78 | 756179.21 | otulina I |
| 4317 | 315381.25 | 756167.32 | otulina I |
| 4318 | 315379.73 | 756155.43 | otulina I |
| 4319 | 315378.22 | 756143.55 | otulina I |
| 4320 | 315378.08 | 756142.50 | otulina I |
| 4321 | 315378.50 | 756131.14 | otulina I |
| 4322 | 315378.97 | 756118.14 | otulina I |
| 4323 | 315379.42 | 756105.63 | otulina I |
| 4324 | 315379.83 | 756093.93 | otulina I |
| 4325 | 315380.26 | 756082.13 | otulina I |
| 4326 | 315380.71 | 756069.71 | granica obrębu - otulina I |
| 4327 | 315378.14 | 756045.61 | granica obrębu - otulina I |
| 4328 | 315378.19 | 756045.27 | granica obrębu - otulina I |
| 4329 | 315379.74 | 756034.16 | granica obrębu - otulina I |
| 4330 | 315381.20 | 756023.66 | granica obrębu - otulina I |
| 4331 | 315384.10 | 756002.92 | granica obrębu - otulina I |
| 4332 | 315384.17 | 756002.41 | granica obrębu - otulina I |
| 4333 | 315391.31 | 755982.01 | granica obrębu - otulina I |
| 4334 | 315398.75 | 755960.74 | granica obrębu - otulina I |
| 4335 | 315407.02 | 755937.14 | granica obrębu - otulina I |
| 4336 | 315410.08 | 755928.36 | granica obrębu - otulina I |
| 4337 | 315413.07 | 755919.82 | granica obrębu - otulina I |
| 4338 | 315420.58 | 755898.39 | granica obrębu - otulina I |
| 4339 | 315427.85 | 755877.58 | granica obrębu - otulina I |
| 4340 | 315433.94 | 755860.18 | granica obrębu - otulina I |

| Nr | X | Y | Komentarz |
|------|-----------|-----------|----------------------------|
| 4341 | 315434.71 | 755859.08 | granica obrębu - otulina I |
| 4342 | 315447.29 | 755841.15 | granica obrębu - otulina I |
| 4343 | 315459.91 | 755823.16 | granica obrębu - otulina I |
| 4344 | 315469.06 | 755810.11 | granica obrębu - otulina I |
| 4345 | 315471.69 | 755806.35 | granica obrębu - otulina I |
| 4346 | 315472.26 | 755804.80 | granica obrębu - otulina I |
| 4347 | 315480.53 | 755782.43 | granica obrębu - otulina I |
| 4348 | 315488.53 | 755760.78 | granica obrębu - otulina I |
| 4349 | 315490.02 | 755749.50 | granica obrębu - otulina I |
| 4350 | 315495.22 | 755710.03 | granica obrębu - otulina I |
| 4351 | 315497.52 | 755692.51 | granica obrębu - otulina I |
| 4352 | 315499.81 | 755675.11 | granica obrębu - otulina I |
| 4353 | 315533.24 | 755680.54 | granica obrębu - otulina I |
| 4354 | 315533.72 | 755664.64 | granica obrębu - otulina I |
| 4355 | 315533.79 | 755662.52 | granica obrębu - otulina I |
| 4356 | 315533.86 | 755661.15 | granica obrębu - otulina I |
| 4357 | 315534.13 | 755651.19 | granica obrębu - otulina I |
| 4358 | 315534.55 | 755637.72 | granica obrębu - otulina I |
| 4359 | 315534.72 | 755632.23 | granica obrębu - otulina I |
| 4360 | 315534.79 | 755629.06 | granica obrębu - otulina I |
| 4361 | 315535.19 | 755616.46 | granica obrębu - otulina I |
| 4362 | 315535.34 | 755613.56 | granica obrębu - otulina I |
| 4363 | 315535.39 | 755610.81 | granica obrębu - otulina I |
| 4364 | 315535.46 | 755607.97 | granica obrębu - otulina I |
| 4365 | 315535.79 | 755597.54 | granica obrębu - otulina I |
| 4366 | 315535.89 | 755594.79 | granica obrębu - otulina I |
| 4367 | 315536.00 | 755590.14 | granica obrębu - otulina I |
| 4368 | 315536.05 | 755588.41 | granica obrębu - otulina I |
| 4369 | 315536.17 | 755584.47 | granica obrębu - otulina I |
| 4370 | 315536.48 | 755574.54 | granica obrębu - otulina I |
| 4371 | 315536.48 | 755571.27 | granica obrębu - otulina I |
| 4372 | 315536.53 | 755563.92 | granica obrębu - otulina I |
| 4373 | 315536.57 | 755560.72 | granica obrębu - otulina I |
| 4374 | 315536.55 | 755557.78 | granica obrębu - otulina I |
| 4375 | 315536.65 | 755544.81 | granica obrębu - otulina I |
| 4376 | 315536.69 | 755534.87 | granica obrębu - otulina I |
| 4377 | 315536.73 | 755530.45 | granica obrębu - otulina I |
| 4378 | 315536.76 | 755529.99 | granica obrębu - otulina I |
| 4379 | 315537.20 | 755523.19 | granica obrębu - otulina I |
| 4380 | 315537.55 | 755517.90 | granica obrębu - otulina I |
| 4381 | 315538.07 | 755509.84 | granica obrębu - otulina I |
| 4382 | 315538.36 | 755505.52 | granica obrębu - otulina I |
| 4383 | 315539.21 | 755492.63 | granica obrębu - otulina I |
| 4384 | 315540.03 | 755480.14 | granica obrębu - otulina I |

| Nr | X | Y | Komentarz |
|------|-----------|-----------|----------------------------|
| 4385 | 315540.30 | 755475.94 | granica obrębu - otulina I |
| 4386 | 315540.64 | 755470.97 | granica obrębu - otulina I |
| 4387 | 315541.15 | 755463.18 | granica obrębu - otulina I |
| 4388 | 315541.73 | 755454.26 | granica obrębu - otulina I |
| 4389 | 315541.89 | 755451.80 | granica obrębu - otulina I |
| 4390 | 315541.23 | 755447.92 | granica obrębu - otulina I |
| 4391 | 315540.10 | 755441.08 | granica obrębu - otulina I |
| 4392 | 315539.54 | 755437.80 | granica obrębu - otulina I |
| 4393 | 315538.99 | 755434.50 | granica obrębu - otulina I |
| 4394 | 315537.90 | 755427.98 | granica obrębu - otulina I |
| 4395 | 315536.98 | 755422.52 | granica obrębu - otulina I |
| 4396 | 315535.95 | 755416.29 | granica obrębu - otulina I |
| 4397 | 315534.55 | 755407.91 | granica obrębu - otulina I |
| 4398 | 315533.82 | 755403.59 | granica obrębu - otulina I |
| 4399 | 315533.20 | 755399.88 | granica obrębu - otulina I |
| 4400 | 315532.51 | 755395.71 | granica obrębu - otulina I |
| 4401 | 315531.85 | 755391.79 | granica obrębu - otulina I |
| 4402 | 315530.76 | 755385.25 | granica obrębu - otulina I |
| 4403 | 315529.40 | 755377.12 | granica obrębu - otulina I |
| 4404 | 315524.07 | 755369.73 | granica obrębu - otulina I |
| 4405 | 315515.61 | 755357.97 | granica obrębu - otulina I |
| 4406 | 315509.90 | 755350.03 | granica obrębu - otulina I |
| 4407 | 315504.04 | 755341.91 | granica obrębu - otulina I |
| 4408 | 315496.76 | 755331.77 | granica obrębu - otulina I |
| 4409 | 315495.48 | 755329.81 | granica obrębu - otulina I |
| 4410 | 315486.68 | 755316.27 | granica obrębu - otulina I |
| 4411 | 315478.01 | 755302.92 | granica obrębu - otulina I |
| 4412 | 315476.63 | 755300.76 | granica obrębu - otulina I |
| 4413 | 315467.22 | 755292.85 | granica obrębu - otulina I |
| 4414 | 315447.91 | 755276.64 | granica obrębu - otulina I |
| 4415 | 315436.96 | 755267.44 | granica obrębu - otulina I |
| 4416 | 315432.20 | 755263.48 | granica obrębu - otulina I |
| 4417 | 315425.92 | 755258.17 | granica obrębu - otulina I |
| 4418 | 315417.47 | 755251.06 | granica obrębu - otulina I |
| 4419 | 315410.74 | 755245.43 | granica obrębu - otulina I |
| 4420 | 315410.07 | 755244.78 | granica obrębu - otulina I |
| 4421 | 315402.36 | 755237.42 | granica obrębu - otulina I |
| 4422 | 315394.47 | 755229.87 | granica obrębu - otulina I |
| 4423 | 315386.84 | 755222.56 | granica obrębu - otulina I |
| 4424 | 315379.30 | 755215.35 | granica obrębu - otulina I |
| 4425 | 315377.69 | 755213.81 | granica obrębu - otulina I |
| 4426 | 315377.28 | 755213.23 | granica obrębu - otulina I |
| 4427 | 315374.15 | 755208.84 | granica obrębu - otulina I |
| 4428 | 315368.99 | 755201.61 | granica obrębu - otulina I |

| Nr | X | Y | Komentarz |
|------|-----------|-----------|----------------------------|
| 4429 | 315363.21 | 755193.50 | granica obrębu - otulina I |
| 4430 | 315358.37 | 755186.70 | granica obrębu - otulina I |
| 4431 | 315338.99 | 755159.52 | granica obrębu - otulina I |
| 4432 | 315332.39 | 755158.15 | granica obrębu - otulina I |
| 4433 | 315313.36 | 755154.24 | granica obrębu - otulina I |
| 4434 | 315310.41 | 755153.63 | granica obrębu - otulina I |
| 4435 | 315293.90 | 755150.23 | granica obrębu - otulina I |
| 4436 | 315281.73 | 755147.73 | granica obrębu - otulina I |
| 4437 | 315281.24 | 755147.64 | granica obrębu - otulina I |
| 4438 | 315271.58 | 755140.88 | granica obrębu - otulina I |
| 4439 | 315259.53 | 755132.46 | granica obrębu - otulina I |
| 4440 | 315253.91 | 755128.52 | granica obrębu - otulina I |
| 4441 | 315245.21 | 755122.44 | granica obrębu - otulina I |
| 4442 | 315241.03 | 755111.28 | granica obrębu - otulina I |
| 4443 | 315233.80 | 755091.99 | granica obrębu - otulina I |
| 4444 | 315227.11 | 755074.05 | granica obrębu - otulina I |
| 4445 | 315221.38 | 755058.71 | granica obrębu - otulina I |
| 4446 | 315216.75 | 755046.32 | granica obrębu - otulina I |
| 4447 | 315215.11 | 755041.93 | granica obrębu - otulina I |
| 4448 | 315206.03 | 755022.09 | granica obrębu - otulina I |
| 4449 | 315199.24 | 755007.26 | granica obrębu - otulina I |
| 4450 | 315198.67 | 755006.01 | granica obrębu - otulina I |
| 4451 | 315189.84 | 754995.84 | granica obrębu - otulina I |
| 4452 | 315178.13 | 754982.33 | granica obrębu - otulina I |
| 4453 | 315167.23 | 754967.50 | granica obrębu - otulina I |
| 4454 | 315139.54 | 754941.63 | granica obrębu - otulina I |
| 4455 | 315136.69 | 754938.97 | granica obrębu - otulina I |
| 4456 | 315088.20 | 754909.24 | granica obrębu - otulina I |
| 4457 | 315088.76 | 754849.48 | granica obrębu - otulina I |
| 4458 | 315090.15 | 754826.70 | granica obrębu - otulina I |
| 4459 | 315094.86 | 754812.42 | granica obrębu - otulina I |
| 4460 | 315098.95 | 754800.01 | granica obrębu - otulina I |
| 4461 | 315101.31 | 754795.62 | granica obrębu - otulina I |
| 4462 | 315109.30 | 754780.74 | granica obrębu - otulina I |
| 4463 | 315116.31 | 754767.70 | granica obrębu - otulina I |
| 4464 | 315125.65 | 754744.17 | granica obrębu - otulina I |
| 4465 | 315136.05 | 754717.99 | granica obrębu - otulina I |
| 4466 | 315143.17 | 754710.67 | granica obrębu - otulina I |
| 4467 | 315169.84 | 754683.26 | granica obrębu - otulina I |
| 4468 | 315182.59 | 754670.16 | granica obrębu - otulina I |
| 4469 | 315186.76 | 754665.87 | granica obrębu - otulina I |
| 4470 | 315191.22 | 754663.33 | otulina I |
| 4471 | 315194.54 | 754659.03 | otulina I |
| 4472 | 315196.03 | 754657.59 | otulina I |

| Nr | X | Y | Komentarz |
|------|-----------|-----------|-----------|
| 4473 | 315197.18 | 754655.53 | otulina I |
| 4474 | 315199.47 | 754652.07 | otulina I |
| 4475 | 315201.53 | 754648.64 | otulina I |
| 4476 | 315203.90 | 754645.56 | otulina I |
| 4477 | 315205.04 | 754643.46 | otulina I |
| 4478 | 315207.88 | 754639.83 | otulina I |
| 4479 | 315210.26 | 754636.05 | otulina I |
| 4480 | 315211.35 | 754634.99 | otulina I |
| 4481 | 315215.94 | 754626.93 | otulina I |
| 4482 | 315229.30 | 754606.20 | otulina I |
| 4483 | 315232.94 | 754601.08 | otulina I |
| 4484 | 315235.65 | 754597.44 | otulina I |
| 4485 | 315238.33 | 754593.39 | otulina I |
| 4486 | 315245.63 | 754582.82 | otulina I |
| 4487 | 315254.59 | 754569.70 | otulina I |
| 4488 | 315268.63 | 754549.16 | otulina I |
| 4489 | 315275.46 | 754539.15 | otulina I |
| 4490 | 315275.52 | 754530.28 | otulina I |
| 4491 | 315275.56 | 754528.30 | otulina I |
| 4492 | 315275.54 | 754526.90 | otulina I |
| 4493 | 315274.97 | 754487.80 | otulina I |
| 4494 | 315299.48 | 754483.96 | otulina I |
| 4495 | 315321.86 | 754480.46 | otulina I |
| 4496 | 315329.31 | 754479.30 | otulina I |
| 4497 | 315351.95 | 754475.75 | otulina I |
| 4498 | 315365.25 | 754466.82 | otulina I |
| 4499 | 315368.82 | 754463.18 | otulina I |
| 4500 | 315381.29 | 754447.27 | otulina I |
| 4501 | 315393.39 | 754432.15 | otulina I |
| 4502 | 315398.40 | 754425.07 | otulina I |
| 4503 | 315402.55 | 754419.99 | otulina I |
| 4504 | 315405.44 | 754415.52 | otulina I |
| 4505 | 315407.63 | 754412.86 | otulina I |
| 4506 | 315413.79 | 754404.55 | otulina I |
| 4507 | 315415.95 | 754400.75 | otulina I |
| 4508 | 315368.47 | 754360.73 | otulina I |
| 4509 | 315358.84 | 754351.62 | otulina I |
| 4510 | 315358.44 | 754346.08 | otulina I |
| 4511 | 315358.22 | 754337.79 | otulina I |
| 4512 | 315354.44 | 754311.68 | otulina I |
| 4513 | 315385.46 | 754280.35 | otulina I |
| 4514 | 315401.49 | 754267.15 | otulina I |
| 4515 | 315441.75 | 754256.39 | otulina I |
| 4516 | 315461.59 | 754249.14 | otulina I |

| Nr | X | Y | Komentarz |
|------|-----------|-----------|-----------|
| 4517 | 315466.78 | 754246.05 | otulina I |
| 4518 | 315478.64 | 754232.96 | otulina I |
| 4519 | 315492.56 | 754217.33 | otulina I |
| 4520 | 315507.01 | 754201.47 | otulina I |
| 4521 | 315524.45 | 754188.10 | otulina I |
| 4522 | 315542.28 | 754174.28 | otulina I |
| 4523 | 315557.94 | 754161.90 | otulina I |
| 4524 | 315574.49 | 754148.79 | otulina I |
| 4525 | 315585.48 | 754133.02 | otulina I |
| 4526 | 315596.89 | 754116.22 | otulina I |
| 4527 | 315605.52 | 754102.16 | otulina I |
| 4528 | 315590.21 | 754088.06 | otulina I |
| 4529 | 315580.99 | 754081.75 | otulina I |
| 4530 | 315571.61 | 754072.56 | otulina I |
| 4531 | 315556.80 | 754060.43 | otulina I |
| 4532 | 315549.37 | 754053.34 | otulina I |
| 4533 | 315554.60 | 754046.48 | otulina I |
| 4534 | 315568.48 | 754029.48 | otulina I |
| 4535 | 315572.53 | 754024.60 | otulina I |
| 4536 | 315566.93 | 754001.36 | otulina I |
| 4537 | 315564.63 | 753990.39 | otulina I |
| 4538 | 315577.72 | 753966.36 | otulina I |
| 4539 | 315583.85 | 753955.62 | otulina I |
| 4540 | 315597.56 | 753930.30 | otulina I |
| 4541 | 315601.66 | 753924.53 | otulina I |
| 4542 | 315603.17 | 753913.43 | otulina I |
| 4543 | 315604.66 | 753904.42 | otulina I |
| 4544 | 315606.71 | 753886.95 | otulina I |
| 4545 | 315608.52 | 753872.93 | otulina I |
| 4546 | 315609.52 | 753867.92 | otulina I |
| 4547 | 315610.15 | 753860.75 | otulina I |
| 4548 | 315611.32 | 753854.00 | otulina I |
| 4549 | 315612.00 | 753846.97 | otulina I |
| 4550 | 315614.80 | 753832.08 | otulina I |
| 4551 | 315621.56 | 753821.42 | otulina I |
| 4552 | 315622.59 | 753819.31 | otulina I |
| 4553 | 315634.02 | 753806.31 | otulina I |
| 4554 | 315640.32 | 753799.76 | otulina I |
| 4555 | 315650.68 | 753793.77 | otulina I |
| 4556 | 315670.63 | 753783.60 | otulina I |
| 4557 | 315673.75 | 753782.01 | otulina I |
| 4558 | 315690.31 | 753773.65 | otulina I |
| 4559 | 315703.11 | 753762.29 | otulina I |
| 4560 | 315710.93 | 753754.71 | otulina I |

| Nr | X | Y | Komentarz |
|------|-----------|-----------|-----------|
| 4561 | 315698.33 | 753735.57 | otulina I |
| 4562 | 315673.98 | 753700.81 | otulina I |
| 4563 | 315641.03 | 753649.55 | otulina I |
| 4564 | 315606.93 | 753598.52 | otulina I |
| 4565 | 315592.96 | 753577.67 | otulina I |
| 4566 | 315589.93 | 753566.38 | otulina I |
| 4567 | 315581.05 | 753562.47 | otulina I |
| 4568 | 315586.97 | 753544.51 | otulina I |
| 4569 | 315599.44 | 753518.47 | otulina I |
| 4570 | 315607.37 | 753501.87 | otulina I |
| 4571 | 315614.50 | 753487.05 | otulina I |
| 4572 | 315623.78 | 753453.57 | otulina I |
| 4573 | 315632.46 | 753417.40 | otulina I |
| 4574 | 315644.71 | 753384.09 | otulina I |
| 4575 | 315659.30 | 753344.05 | otulina I |
| 4576 | 315661.62 | 753337.98 | otulina I |
| 4577 | 315697.60 | 753267.56 | otulina I |
| 4578 | 315698.54 | 753263.86 | otulina I |
| 4579 | 315701.22 | 753256.64 | otulina I |
| 4580 | 315707.42 | 753241.11 | otulina I |
| 4581 | 315723.13 | 753201.30 | otulina I |
| 4582 | 315728.48 | 753186.49 | otulina I |
| 4583 | 315734.25 | 753171.15 | otulina I |
| 4584 | 315747.11 | 753138.99 | otulina I |
| 4585 | 315756.00 | 753116.70 | otulina I |
| 4586 | 315764.68 | 753093.59 | otulina I |
| 4587 | 315768.39 | 753084.12 | otulina I |
| 4588 | 315771.97 | 753072.28 | otulina I |
| 4589 | 315776.57 | 753061.20 | otulina I |
| 4590 | 315782.82 | 753044.09 | otulina I |
| 4591 | 315793.66 | 753015.54 | otulina I |
| 4592 | 315794.89 | 753011.71 | otulina I |
| 4593 | 315798.73 | 753001.97 | otulina I |
| 4594 | 315801.85 | 752993.15 | otulina I |
| 4595 | 315806.43 | 752980.16 | otulina I |
| 4596 | 315812.33 | 752964.51 | otulina I |
| 4597 | 315818.52 | 752948.19 | otulina I |
| 4598 | 315831.30 | 752915.78 | otulina I |
| 4599 | 315836.76 | 752901.95 | otulina I |
| 4600 | 315838.55 | 752896.60 | otulina I |
| 4601 | 315842.37 | 752885.55 | otulina I |
| 4602 | 315847.98 | 752870.73 | otulina I |
| 4603 | 315852.94 | 752856.56 | otulina I |
| 4604 | 315864.44 | 752825.96 | otulina I |

| Nr | X | Y | Komentarz |
|------|-----------|-----------|-----------|
| 4605 | 315867.68 | 752816.87 | otulina I |
| 4606 | 315872.11 | 752804.31 | otulina I |
| 4607 | 315876.01 | 752794.40 | otulina I |
| 4608 | 315884.54 | 752771.83 | otulina I |
| 4609 | 315887.66 | 752762.91 | otulina I |
| 4610 | 315899.91 | 752730.89 | otulina I |
| 4611 | 315906.19 | 752714.55 | otulina I |
| 4612 | 315908.70 | 752707.42 | otulina I |
| 4613 | 315912.58 | 752697.34 | otulina I |
| 4614 | 315915.54 | 752689.31 | otulina I |
| 4615 | 315923.10 | 752666.87 | otulina I |
| 4616 | 315928.76 | 752650.73 | otulina I |
| 4617 | 315934.28 | 752637.94 | otulina I |
| 4618 | 315939.06 | 752625.28 | otulina I |
| 4619 | 315943.09 | 752613.96 | otulina I |
| 4620 | 315947.77 | 752602.35 | otulina I |
| 4621 | 315951.91 | 752592.08 | otulina I |
| 4622 | 315954.89 | 752582.99 | otulina I |
| 4623 | 315958.61 | 752573.09 | otulina I |
| 4624 | 315964.83 | 752556.58 | otulina I |
| 4625 | 315971.27 | 752539.89 | otulina I |
| 4626 | 315981.45 | 752512.76 | otulina I |
| 4627 | 315983.75 | 752506.71 | otulina I |
| 4628 | 315987.97 | 752495.74 | otulina I |
| 4629 | 315990.99 | 752487.87 | otulina I |
| 4630 | 315999.73 | 752465.07 | otulina I |
| 4631 | 316006.13 | 752448.52 | otulina I |
| 4632 | 316012.75 | 752431.22 | otulina I |
| 4633 | 316019.02 | 752414.84 | otulina I |
| 4634 | 316024.92 | 752399.40 | otulina I |
| 4635 | 316031.36 | 752382.70 | otulina I |
| 4636 | 316034.81 | 752373.64 | otulina I |
| 4637 | 316038.41 | 752364.23 | otulina I |
| 4638 | 316046.36 | 752343.52 | otulina I |
| 4639 | 316053.09 | 752326.06 | otulina I |
| 4640 | 316067.34 | 752288.97 | otulina I |
| 4641 | 316073.24 | 752272.85 | otulina I |
| 4642 | 316079.14 | 752256.73 | otulina I |
| 4643 | 316084.03 | 752243.95 | otulina I |
| 4644 | 316091.08 | 752225.17 | otulina I |
| 4645 | 316097.14 | 752209.26 | otulina I |
| 4646 | 316102.74 | 752194.27 | otulina I |
| 4647 | 316109.85 | 752176.06 | otulina I |
| 4648 | 316117.82 | 752153.95 | otulina I |

| Nr | X | Y | Komentarz |
|------|-----------|-----------|-----------|
| 4649 | 316125.47 | 752134.19 | otulina I |
| 4650 | 316129.03 | 752124.99 | otulina I |
| 4651 | 316132.20 | 752116.75 | otulina I |
| 4652 | 316137.72 | 752102.36 | otulina I |
| 4653 | 316150.66 | 752068.45 | otulina I |
| 4654 | 316166.84 | 752026.16 | otulina I |
| 4655 | 316181.49 | 751986.98 | otulina I |
| 4656 | 316231.71 | 751864.89 | otulina I |
| 4657 | 316233.65 | 751860.26 | otulina I |
| 4658 | 316264.68 | 751784.77 | otulina I |
| 4659 | 316273.38 | 751785.18 | otulina I |
| 4660 | 316288.04 | 751774.91 | otulina I |
| 4661 | 316300.29 | 751796.11 | otulina I |
| 4662 | 316318.30 | 751827.28 | otulina I |
| 4663 | 316333.44 | 751830.80 | otulina I |
| 4664 | 316351.34 | 751834.97 | otulina I |
| 4665 | 316372.72 | 751839.95 | otulina I |
| 4666 | 316405.97 | 751847.70 | otulina I |
| 4667 | 316421.33 | 751851.28 | otulina I |
| 4668 | 316438.16 | 751855.20 | otulina I |
| 4669 | 316451.77 | 751858.36 | otulina I |
| 4670 | 316459.82 | 751860.25 | otulina I |
| 4671 | 316468.03 | 751862.16 | otulina I |
| 4672 | 316475.39 | 751861.97 | otulina I |
| 4673 | 316479.99 | 751861.85 | otulina I |
| 4674 | 316491.69 | 751861.55 | otulina I |
| 4675 | 316492.66 | 751861.52 | otulina I |
| 4676 | 316505.12 | 751867.97 | otulina I |
| 4677 | 316518.32 | 751874.93 | otulina I |
| 4678 | 316532.62 | 751882.22 | otulina I |
| 4679 | 316543.79 | 751887.93 | otulina I |
| 4680 | 316545.92 | 751889.03 | otulina I |
| 4681 | 316557.96 | 751895.25 | otulina I |
| 4682 | 316569.61 | 751905.52 | otulina I |
| 4683 | 316580.02 | 751914.69 | otulina I |
| 4684 | 316582.84 | 751917.17 | otulina I |
| 4685 | 316591.57 | 751924.86 | otulina I |
| 4686 | 316593.80 | 751926.82 | otulina I |
| 4687 | 316603.84 | 751935.68 | otulina I |
| 4688 | 316605.16 | 751936.84 | otulina I |
| 4689 | 316615.28 | 751949.45 | otulina I |
| 4690 | 316621.75 | 751957.51 | otulina I |
| 4691 | 316627.14 | 751964.24 | otulina I |
| 4692 | 316637.99 | 751977.77 | otulina I |

| Nr | X | Y | Komentarz |
|------|-----------|-----------|-----------|
| 4693 | 316641.16 | 751983.38 | otulina I |
| 4694 | 316646.94 | 751993.61 | otulina I |
| 4695 | 316655.23 | 752008.30 | otulina I |
| 4696 | 316660.43 | 752017.51 | otulina I |
| 4697 | 316665.45 | 752026.40 | otulina I |
| 4698 | 316668.86 | 752032.42 | otulina I |
| 4699 | 316656.68 | 752066.01 | otulina I |
| 4700 | 316664.09 | 752071.55 | otulina I |
| 4701 | 316670.09 | 752076.03 | otulina I |
| 4702 | 316676.15 | 752080.56 | otulina I |
| 4703 | 316686.29 | 752088.14 | otulina I |
| 4704 | 316693.47 | 752093.52 | otulina I |
| 4705 | 316698.48 | 752097.27 | otulina I |
| 4706 | 316700.71 | 752098.94 | otulina I |
| 4707 | 316711.38 | 752106.91 | otulina I |
| 4708 | 316723.47 | 752115.96 | otulina I |
| 4709 | 316734.94 | 752124.54 | otulina I |
| 4710 | 316745.40 | 752132.36 | otulina I |
| 4711 | 316754.15 | 752138.91 | otulina I |
| 4712 | 316756.14 | 752140.40 | otulina I |
| 4713 | 316763.96 | 752145.36 | otulina I |
| 4714 | 316782.70 | 752157.23 | otulina I |
| 4715 | 316793.49 | 752164.08 | otulina I |
| 4716 | 316803.19 | 752170.23 | otulina I |
| 4717 | 316812.74 | 752176.28 | otulina I |
| 4718 | 316826.98 | 752185.31 | otulina I |
| 4719 | 316842.79 | 752195.34 | otulina I |
| 4720 | 316856.67 | 752204.13 | otulina I |
| 4721 | 316869.96 | 752212.56 | otulina I |
| 4722 | 316884.22 | 752221.60 | otulina I |
| 4723 | 316898.95 | 752230.94 | otulina I |
| 4724 | 316914.13 | 752240.56 | otulina I |
| 4725 | 316945.36 | 752260.37 | otulina I |
| 4726 | 316976.42 | 752280.06 | otulina I |
| 4727 | 317004.08 | 752288.36 | otulina I |
| 4728 | 317029.58 | 752296.03 | otulina I |
| 4729 | 317055.32 | 752284.56 | otulina I |
| 4730 | 317060.11 | 752282.43 | otulina I |
| 4731 | 317070.21 | 752277.93 | otulina I |
| 4732 | 317078.22 | 752274.36 | otulina I |
| 4733 | 317082.72 | 752272.35 | otulina I |
| 4734 | 317089.84 | 752269.19 | otulina I |
| 4735 | 317093.74 | 752267.47 | otulina I |
| 4736 | 317103.11 | 752263.36 | otulina I |

| Nr | X | Y | Komentarz |
|------|-----------|-----------|-----------|
| 4737 | 317107.67 | 752261.35 | otulina I |
| 4738 | 317111.95 | 752259.47 | otulina I |
| 4739 | 317121.85 | 752255.11 | otulina I |
| 4740 | 317131.82 | 752250.73 | otulina I |
| 4741 | 317144.84 | 752244.99 | otulina I |
| 4742 | 317149.94 | 752242.83 | otulina I |
| 4743 | 317155.53 | 752240.29 | otulina I |
| 4744 | 317163.92 | 752236.60 | otulina I |
| 4745 | 317170.00 | 752233.93 | otulina I |
| 4746 | 317172.69 | 752232.75 | otulina I |
| 4747 | 317186.32 | 752226.76 | otulina I |
| 4748 | 317188.62 | 752225.74 | otulina I |
| 4749 | 317199.88 | 752220.80 | otulina I |
| 4750 | 317206.63 | 752217.82 | otulina I |
| 4751 | 317209.24 | 752216.67 | otulina I |
| 4752 | 317216.12 | 752213.65 | otulina I |
| 4753 | 317225.38 | 752209.57 | otulina I |
| 4754 | 317228.37 | 752208.26 | otulina I |
| 4755 | 317235.86 | 752204.96 | otulina I |
| 4756 | 317237.68 | 752204.17 | otulina I |
| 4757 | 317248.03 | 752199.61 | otulina I |
| 4758 | 317254.55 | 752196.74 | otulina I |
| 4759 | 317263.93 | 752192.62 | otulina I |
| 4760 | 317272.55 | 752188.83 | otulina I |
| 4761 | 317278.38 | 752186.26 | otulina I |
| 4762 | 317281.48 | 752184.90 | otulina I |
| 4763 | 317290.24 | 752181.04 | otulina I |
| 4764 | 317302.26 | 752175.76 | otulina I |
| 4765 | 317305.32 | 752174.41 | otulina I |
| 4766 | 317314.60 | 752170.33 | otulina I |
| 4767 | 317321.88 | 752167.13 | otulina I |
| 4768 | 317324.01 | 752166.19 | otulina I |
| 4769 | 317333.47 | 752162.04 | otulina I |
| 4770 | 317343.38 | 752157.68 | otulina I |
| 4771 | 317345.70 | 752156.65 | otulina I |
| 4772 | 317349.55 | 752146.79 | otulina I |
| 4773 | 317351.14 | 752142.73 | otulina I |
| 4774 | 317352.50 | 752139.24 | otulina I |
| 4775 | 317353.58 | 752136.46 | otulina I |
| 4776 | 317354.91 | 752133.08 | otulina I |
| 4777 | 317359.09 | 752122.36 | otulina I |
| 4778 | 317361.00 | 752117.49 | otulina I |
| 4779 | 317363.45 | 752111.25 | otulina I |
| 4780 | 317365.64 | 752105.61 | otulina I |

| Nr | X | Y | Komentarz |
|------|-----------|-----------|----------------------------|
| 4781 | 317367.90 | 752099.86 | otulina I |
| 4782 | 317369.23 | 752096.45 | otulina I |
| 4783 | 317370.59 | 752092.97 | otulina I |
| 4784 | 317372.07 | 752089.18 | otulina I |
| 4785 | 317373.86 | 752084.59 | otulina I |
| 4786 | 317375.26 | 752081.01 | otulina I |
| 4787 | 317377.42 | 752075.49 | otulina I |
| 4788 | 317378.88 | 752071.78 | otulina I |
| 4789 | 317380.66 | 752067.19 | otulina I |
| 4790 | 317382.95 | 752061.32 | otulina I |
| 4791 | 317384.96 | 752056.19 | otulina I |
| 4792 | 317389.83 | 752043.74 | otulina I |
| 4793 | 317400.23 | 752037.60 | otulina I |
| 4794 | 317403.37 | 752035.74 | otulina I |
| 4795 | 317409.69 | 752032.01 | otulina I |
| 4796 | 317414.47 | 752029.19 | otulina I |
| 4797 | 317416.27 | 752028.12 | otulina I |
| 4798 | 317418.93 | 752026.55 | otulina I |
| 4799 | 317421.18 | 752025.22 | otulina I |
| 4800 | 317427.47 | 752021.49 | otulina I |
| 4801 | 317429.89 | 752020.08 | otulina I |
| 4802 | 317433.38 | 752018.01 | otulina I |
| 4803 | 317435.93 | 752016.50 | otulina I |
| 4804 | 317439.17 | 752014.58 | otulina I |
| 4805 | 317442.51 | 752012.62 | otulina I |
| 4806 | 317449.04 | 752008.77 | otulina I |
| 4807 | 317455.25 | 752005.09 | otulina I |
| 4808 | 317458.12 | 752003.40 | otulina I |
| 4809 | 317464.18 | 751999.81 | otulina I |
| 4810 | 317466.55 | 751998.42 | otulina I |
| 4811 | 317469.67 | 751996.57 | granica obrębu - otulina I |
| 4812 | 317523.86 | 752015.54 | granica obrębu - otulina I |
| 4813 | 317525.12 | 752015.92 | otulina I |
| 4814 | 317526.39 | 752016.31 | otulina I |
| 4815 | 317527.80 | 752016.75 | otulina I |
| 4816 | 317530.23 | 752017.51 | otulina I |
| 4817 | 317532.53 | 752018.22 | otulina I |
| 4818 | 317535.19 | 752019.04 | otulina I |
| 4819 | 317537.79 | 752019.84 | otulina I |
| 4820 | 317540.00 | 752020.53 | otulina I |
| 4821 | 317542.97 | 752021.45 | otulina I |
| 4822 | 317545.96 | 752022.37 | otulina I |
| 4823 | 317548.38 | 752023.13 | otulina I |
| 4824 | 317550.82 | 752023.87 | otulina I |

| Nr | X | Y | Komentarz |
|------|-----------|-----------|-----------|
| 4825 | 317553.13 | 752024.59 | otulina I |
| 4826 | 317555.84 | 752025.44 | otulina I |
| 4827 | 317558.67 | 752026.31 | otulina I |
| 4828 | 317561.38 | 752027.15 | otulina I |
| 4829 | 317564.09 | 752027.98 | otulina I |
| 4830 | 317565.32 | 752028.37 | otulina I |
| 4831 | 317567.26 | 752028.97 | otulina I |
| 4832 | 317570.67 | 752030.04 | otulina I |
| 4833 | 317573.68 | 752030.96 | otulina I |
| 4834 | 317576.35 | 752031.80 | otulina I |
| 4835 | 317578.84 | 752032.56 | otulina I |
| 4836 | 317581.61 | 752033.41 | otulina I |
| 4837 | 317583.70 | 752034.06 | otulina I |
| 4838 | 317586.55 | 752034.94 | otulina I |
| 4839 | 317588.66 | 752035.59 | otulina I |
| 4840 | 317591.20 | 752036.38 | otulina I |
| 4841 | 317593.65 | 752037.14 | otulina I |
| 4842 | 317596.72 | 752038.09 | otulina I |
| 4843 | 317599.44 | 752038.93 | otulina I |
| 4844 | 317601.53 | 752039.58 | otulina I |
| 4845 | 317604.05 | 752040.36 | otulina I |
| 4846 | 317608.94 | 752041.87 | otulina I |
| 4847 | 317611.73 | 752042.73 | otulina I |
| 4848 | 317614.19 | 752043.50 | otulina I |
| 4849 | 317617.24 | 752044.44 | otulina I |
| 4850 | 317619.61 | 752045.17 | otulina I |
| 4851 | 317621.96 | 752045.90 | otulina I |
| 4852 | 317624.32 | 752046.62 | otulina I |
| 4853 | 317627.04 | 752047.47 | otulina I |
| 4854 | 317629.74 | 752048.31 | otulina I |
| 4855 | 317631.92 | 752048.98 | otulina I |
| 4856 | 317632.90 | 752049.28 | otulina I |
| 4857 | 317634.38 | 752049.74 | otulina I |
| 4858 | 317637.07 | 752050.57 | otulina I |
| 4859 | 317638.92 | 752051.15 | otulina I |
| 4860 | 317641.62 | 752051.99 | otulina I |
| 4861 | 317644.19 | 752052.78 | otulina I |
| 4862 | 317646.78 | 752053.58 | otulina I |
| 4863 | 317649.33 | 752054.37 | otulina I |
| 4864 | 317650.95 | 752054.87 | otulina I |
| 4865 | 317654.46 | 752055.95 | otulina I |
| 4866 | 317657.74 | 752056.97 | otulina I |
| 4867 | 317659.60 | 752057.56 | otulina I |
| 4868 | 317662.56 | 752058.46 | otulina I |

| Nr | X | Y | Komentarz |
|------|-----------|-----------|-----------|
| 4869 | 317665.07 | 752059.25 | otulina I |
| 4870 | 317667.08 | 752059.86 | otulina I |
| 4871 | 317669.59 | 752060.65 | otulina I |
| 4872 | 317672.49 | 752061.54 | otulina I |
| 4873 | 317675.22 | 752062.39 | otulina I |
| 4874 | 317680.22 | 752063.93 | otulina I |
| 4875 | 317685.77 | 752065.65 | otulina I |
| 4876 | 317688.58 | 752066.52 | otulina I |
| 4877 | 317691.54 | 752067.44 | otulina I |
| 4878 | 317696.92 | 752069.10 | otulina I |
| 4879 | 317701.60 | 752070.55 | otulina I |
| 4880 | 317704.77 | 752071.53 | otulina I |
| 4881 | 317707.72 | 752071.91 | otulina I |
| 4882 | 317712.96 | 752072.59 | otulina I |
| 4883 | 317720.16 | 752073.53 | otulina I |
| 4884 | 317725.53 | 752074.22 | otulina I |
| 4885 | 317731.28 | 752074.96 | otulina I |
| 4886 | 317740.45 | 752076.15 | otulina I |
| 4887 | 317744.78 | 752076.71 | otulina I |
| 4888 | 317748.36 | 752077.17 | otulina I |
| 4889 | 317755.20 | 752078.06 | otulina I |
| 4890 | 317761.54 | 752078.88 | otulina I |
| 4891 | 317767.40 | 752079.64 | otulina I |
| 4892 | 317771.93 | 752080.23 | otulina I |
| 4893 | 317776.74 | 752080.85 | otulina I |
| 4894 | 317785.84 | 752082.03 | otulina I |
| 4895 | 317790.73 | 752082.66 | otulina I |
| 4896 | 317794.01 | 752083.08 | otulina I |
| 4897 | 317797.03 | 752083.48 | otulina I |
| 4898 | 317800.40 | 752083.91 | otulina I |
| 4899 | 317808.79 | 752085.00 | otulina I |
| 4900 | 317820.94 | 752086.58 | otulina I |
| 4901 | 317826.03 | 752087.24 | otulina I |
| 4902 | 317837.68 | 752088.74 | otulina I |
| 4903 | 317856.10 | 752083.01 | otulina I |
| 4904 | 317857.67 | 752082.51 | otulina I |
| 4905 | 317859.25 | 752082.02 | otulina I |
| 4906 | 317860.89 | 752081.51 | otulina I |
| 4907 | 317863.03 | 752080.84 | otulina I |
| 4908 | 317869.23 | 752078.91 | otulina I |
| 4909 | 317875.55 | 752076.94 | otulina I |
| 4910 | 317881.17 | 752075.18 | otulina I |
| 4911 | 317888.07 | 752073.03 | otulina I |
| 4912 | 317894.87 | 752070.90 | otulina I |

| Nr | X | Y | Komentarz |
|------|-----------|-----------|-----------|
| 4913 | 317900.84 | 752069.04 | otulina I |
| 4914 | 317904.58 | 752067.88 | otulina I |
| 4915 | 317907.60 | 752066.94 | otulina I |
| 4916 | 317913.79 | 752065.01 | otulina I |
| 4917 | 317920.85 | 752062.81 | otulina I |
| 4918 | 317924.04 | 752061.81 | otulina I |
| 4919 | 317930.91 | 752059.67 | otulina I |
| 4920 | 317933.33 | 752057.32 | otulina I |
| 4921 | 317941.28 | 752049.60 | otulina I |
| 4922 | 317945.65 | 752045.36 | otulina I |
| 4923 | 317949.33 | 752041.80 | otulina I |
| 4924 | 317957.77 | 752033.61 | otulina I |
| 4925 | 317962.20 | 752029.32 | otulina I |
| 4926 | 317966.45 | 752025.18 | otulina I |
| 4927 | 317974.86 | 752017.03 | otulina I |
| 4928 | 317982.43 | 752011.49 | otulina I |
| 4929 | 317987.53 | 752007.78 | otulina I |
| 4930 | 317994.85 | 752002.43 | otulina I |
| 4931 | 317997.64 | 752000.39 | otulina I |
| 4932 | 318000.52 | 751998.28 | otulina I |
| 4933 | 318008.92 | 751992.14 | otulina I |
| 4934 | 318011.34 | 751990.38 | otulina I |
| 4935 | 318014.21 | 751988.28 | otulina I |
| 4936 | 318018.83 | 751984.90 | otulina I |
| 4937 | 318023.26 | 751981.66 | otulina I |
| 4938 | 318027.45 | 751978.61 | otulina I |
| 4939 | 318034.71 | 751973.30 | otulina I |
| 4940 | 318036.15 | 751972.25 | otulina I |
| 4941 | 318038.57 | 751970.47 | otulina I |
| 4942 | 318040.00 | 751969.44 | otulina I |
| 4943 | 318041.95 | 751968.01 | otulina I |
| 4944 | 318047.43 | 751964.00 | otulina I |
| 4945 | 318052.70 | 751960.16 | otulina I |
| 4946 | 318060.30 | 751952.52 | otulina I |
| 4947 | 318067.80 | 751944.97 | otulina I |
| 4948 | 318071.39 | 751941.38 | otulina I |
| 4949 | 318074.26 | 751938.49 | otulina I |
| 4950 | 318081.31 | 751931.40 | otulina I |
| 4951 | 318087.20 | 751925.49 | otulina I |
| 4952 | 318094.73 | 751917.92 | otulina I |
| 4953 | 318101.48 | 751911.13 | otulina I |
| 4954 | 318107.35 | 751905.23 | otulina I |
| 4955 | 318108.15 | 751905.40 | otulina I |
| 4956 | 318111.08 | 751906.01 | otulina I |

| Nr | X | Y | Komentarz |
|------|-----------|-----------|----------------------------|
| 4957 | 318114.90 | 751906.81 | otulina I |
| 4958 | 318119.19 | 751907.71 | otulina I |
| 4959 | 318122.37 | 751908.38 | otulina I |
| 4960 | 318126.29 | 751909.19 | otulina I |
| 4961 | 318130.30 | 751910.03 | otulina I |
| 4962 | 318134.02 | 751910.81 | otulina I |
| 4963 | 318136.31 | 751911.29 | otulina I |
| 4964 | 318138.80 | 751911.81 | otulina I |
| 4965 | 318140.53 | 751912.18 | otulina I |
| 4966 | 318142.15 | 751912.51 | otulina I |
| 4967 | 318143.79 | 751912.86 | otulina I |
| 4968 | 318148.18 | 751913.78 | otulina I |
| 4969 | 318151.77 | 751914.52 | otulina I |
| 4970 | 318155.66 | 751915.34 | otulina I |
| 4971 | 318157.54 | 751915.74 | otulina I |
| 4972 | 318159.72 | 751916.19 | otulina I |
| 4973 | 318171.79 | 751918.71 | otulina I |
| 4974 | 318178.13 | 751920.04 | otulina I |
| 4975 | 318184.22 | 751921.32 | granica obrębu - otulina I |
| 4976 | 318207.80 | 751858.61 | granica obrębu - otulina I |
| 4977 | 318210.17 | 751852.48 | granica obrębu - otulina I |
| 4978 | 318259.76 | 751731.20 | granica obrębu - otulina I |
| 4979 | 318284.22 | 751740.68 | granica obrębu - otulina I |
| 4980 | 318295.69 | 751745.12 | granica obrębu - otulina I |
| 4981 | 318306.13 | 751749.17 | granica obrębu - otulina I |
| 4982 | 318309.86 | 751750.62 | granica obrębu - otulina I |
| 4983 | 318318.15 | 751753.84 | granica obrębu - otulina I |
| 4984 | 318326.46 | 751757.05 | granica obrębu - otulina I |
| 4985 | 318337.46 | 751761.32 | granica obrębu - otulina I |
| 4986 | 318344.73 | 751764.13 | granica obrębu - otulina I |
| 4987 | 318352.10 | 751766.98 | granica obrębu - otulina I |
| 4988 | 318362.76 | 751770.51 | granica obrębu - otulina I |
| 4989 | 318368.77 | 751772.84 | granica obrębu - otulina I |
| 4990 | 318373.58 | 751774.70 | granica obrębu - otulina I |
| 4991 | 318378.98 | 751776.79 | granica obrębu - otulina I |
| 4992 | 318384.39 | 751778.89 | granica obrębu - otulina I |
| 4993 | 318390.27 | 751781.17 | granica obrębu - otulina I |
| 4994 | 318402.67 | 751748.44 | otulina I |
| 4995 | 318431.89 | 751671.28 | otulina I |
| 4996 | 318460.59 | 751595.54 | otulina I |
| 4997 | 318487.86 | 751523.54 | otulina I |
| 4998 | 318517.62 | 751444.98 | otulina I |
| 4999 | 318543.22 | 751377.37 | otulina I |
| 5000 | 318556.51 | 751342.29 | otulina I |

| Nr | X | Y | Komentarz |
|------|-----------|-----------|-----------|
| 5001 | 318569.25 | 751308.63 | otulina I |
| 5002 | 318581.19 | 751276.79 | otulina I |
| 5003 | 318604.69 | 751215.11 | otulina I |
| 5004 | 318336.52 | 751115.59 | otulina I |
| 5005 | 318329.59 | 751110.62 | otulina I |
| 5006 | 318322.28 | 751067.28 | otulina I |
| 5007 | 318321.46 | 751062.46 | otulina I |
| 5008 | 318321.63 | 751038.43 | otulina I |
| 5009 | 318347.94 | 750982.22 | otulina I |
| 5010 | 318366.59 | 750942.37 | otulina I |
| 5011 | 318373.21 | 750928.21 | otulina I |
| 5012 | 318379.97 | 750913.79 | otulina I |
| 5013 | 318386.81 | 750899.16 | otulina I |
| 5014 | 318429.54 | 750807.84 | otulina I |
| 5015 | 318431.24 | 750804.13 | otulina I |
| 5016 | 318480.50 | 750696.34 | otulina I |
| 5017 | 318486.25 | 750682.13 | otulina I |
| 5018 | 318494.99 | 750676.18 | otulina I |
| 5019 | 318512.24 | 750684.36 | otulina I |
| 5020 | 318531.88 | 750691.87 | otulina I |
| 5021 | 318551.51 | 750698.89 | otulina I |
| 5022 | 318569.68 | 750705.93 | otulina I |
| 5023 | 318580.97 | 750710.25 | otulina I |
| 5024 | 318587.44 | 750712.67 | otulina I |
| 5025 | 318599.41 | 750717.28 | otulina I |
| 5026 | 318627.56 | 750728.03 | otulina I |
| 5027 | 318646.62 | 750735.31 | otulina I |
| 5028 | 318665.42 | 750742.48 | otulina I |
| 5029 | 318684.17 | 750749.64 | otulina I |
| 5030 | 318704.19 | 750757.28 | otulina I |
| 5031 | 318720.47 | 750763.49 | otulina I |
| 5032 | 318728.86 | 750766.69 | otulina I |
| 5033 | 318744.33 | 750768.12 | otulina I |
| 5034 | 318770.58 | 750770.54 | otulina I |
| 5035 | 318792.63 | 750779.32 | otulina I |
| 5036 | 318812.42 | 750787.20 | otulina I |
| 5037 | 318831.03 | 750803.15 | otulina I |
| 5038 | 318839.94 | 750811.29 | otulina I |
| 5039 | 318851.66 | 750815.63 | otulina I |
| 5040 | 318874.56 | 750824.14 | otulina I |
| 5041 | 318898.28 | 750832.94 | otulina I |
| 5042 | 318921.76 | 750841.66 | otulina I |
| 5043 | 318943.36 | 750849.67 | otulina I |
| 5044 | 318969.77 | 750859.48 | otulina I |

| Nr | X | Y | Komentarz |
|------|-----------|-----------|-----------|
| 5045 | 318995.83 | 750869.15 | otulina I |
| 5046 | 319023.33 | 750879.36 | otulina I |
| 5047 | 319050.10 | 750889.30 | otulina I |
| 5048 | 319078.83 | 750899.95 | otulina I |
| 5049 | 319137.47 | 750922.91 | otulina I |
| 5050 | 319167.78 | 750840.04 | otulina I |
| 5051 | 319170.94 | 750831.39 | otulina I |
| 5052 | 319206.76 | 750733.45 | otulina I |
| 5053 | 319220.24 | 750689.38 | otulina I |
| 5054 | 319219.62 | 750682.77 | otulina I |
| 5055 | 319221.49 | 750678.04 | otulina I |
| 5056 | 319223.38 | 750673.31 | otulina I |
| 5057 | 319225.22 | 750668.68 | otulina I |
| 5058 | 319226.36 | 750665.81 | otulina I |
| 5059 | 319228.98 | 750659.23 | otulina I |
| 5060 | 319231.19 | 750653.67 | otulina I |
| 5061 | 319232.73 | 750649.77 | otulina I |
| 5062 | 319234.03 | 750646.53 | otulina I |
| 5063 | 319235.32 | 750643.29 | otulina I |
| 5064 | 319237.82 | 750636.98 | otulina I |
| 5065 | 319240.37 | 750630.59 | otulina I |
| 5066 | 319244.16 | 750621.04 | otulina I |
| 5067 | 319247.99 | 750611.41 | otulina I |
| 5068 | 319255.65 | 750592.13 | otulina I |
| 5069 | 319258.24 | 750585.64 | otulina I |
| 5070 | 319260.85 | 750579.07 | otulina I |
| 5071 | 319263.44 | 750572.58 | otulina I |
| 5072 | 319266.05 | 750566.00 | otulina I |
| 5073 | 319267.34 | 750562.76 | otulina I |
| 5074 | 319268.63 | 750559.51 | otulina I |
| 5075 | 319271.21 | 750553.03 | otulina I |
| 5076 | 319275.16 | 750543.11 | otulina I |
| 5077 | 319277.10 | 750538.19 | otulina I |
| 5078 | 319279.06 | 750533.29 | otulina I |
| 5079 | 319283.01 | 750523.37 | otulina I |
| 5080 | 319284.99 | 750518.36 | otulina I |
| 5081 | 319286.95 | 750513.45 | otulina I |
| 5082 | 319290.93 | 750503.45 | otulina I |
| 5083 | 319294.91 | 750493.44 | otulina I |
| 5084 | 319297.60 | 750486.67 | otulina I |
| 5085 | 319300.29 | 750479.91 | otulina I |
| 5086 | 319302.94 | 750473.23 | otulina I |
| 5087 | 319306.96 | 750463.13 | otulina I |
| 5088 | 319308.98 | 750458.03 | otulina I |

| Nr | X | Y | Komentarz |
|------|-----------|-----------|-----------|
| 5089 | 319311.01 | 750452.94 | otulina I |
| 5090 | 319313.70 | 750446.17 | otulina I |
| 5091 | 319315.07 | 750442.74 | otulina I |
| 5092 | 319316.43 | 750439.31 | otulina I |
| 5093 | 319319.11 | 750432.55 | otulina I |
| 5094 | 319321.39 | 750426.27 | otulina I |
| 5095 | 319323.21 | 750422.27 | otulina I |
| 5096 | 319324.79 | 750418.28 | otulina I |
| 5097 | 319327.34 | 750411.88 | otulina I |
| 5098 | 319330.06 | 750405.02 | otulina I |
| 5099 | 319335.55 | 750391.22 | otulina I |
| 5100 | 319339.72 | 750380.74 | otulina I |
| 5101 | 319343.88 | 750370.27 | otulina I |
| 5102 | 319346.24 | 750364.34 | otulina I |
| 5103 | 319348.60 | 750358.41 | otulina I |
| 5104 | 319350.96 | 750352.48 | otulina I |
| 5105 | 319352.98 | 750347.38 | otulina I |
| 5106 | 319357.15 | 750336.91 | otulina I |
| 5107 | 319359.21 | 750331.72 | otulina I |
| 5108 | 319361.31 | 750326.44 | otulina I |
| 5109 | 319364.15 | 750319.30 | otulina I |
| 5110 | 319366.99 | 750312.16 | otulina I |
| 5111 | 319369.86 | 750304.94 | otulina I |
| 5112 | 319372.74 | 750297.71 | otulina I |
| 5113 | 319374.17 | 750294.09 | otulina I |
| 5114 | 319375.61 | 750290.48 | otulina I |
| 5115 | 319377.06 | 750287.63 | otulina I |
| 5116 | 319379.58 | 750280.59 | otulina I |
| 5117 | 319381.78 | 750275.12 | otulina I |
| 5118 | 319383.98 | 750269.64 | otulina I |
| 5119 | 319386.18 | 750264.17 | otulina I |
| 5120 | 319387.76 | 750259.92 | otulina I |
| 5121 | 319391.64 | 750250.48 | otulina I |
| 5122 | 319396.03 | 750239.53 | otulina I |
| 5123 | 319399.03 | 750232.11 | otulina I |
| 5124 | 319400.52 | 750228.40 | otulina I |
| 5125 | 319402.01 | 750224.68 | otulina I |
| 5126 | 319404.99 | 750217.25 | otulina I |
| 5127 | 319409.51 | 750206.02 | otulina I |
| 5128 | 319412.48 | 750198.60 | otulina I |
| 5129 | 319413.97 | 750194.88 | otulina I |
| 5130 | 319416.99 | 750187.36 | otulina I |
| 5131 | 319420.02 | 750179.84 | otulina I |
| 5132 | 319423.08 | 750172.23 | otulina I |

| Nr | X | Y | Komentarz |
|------|-----------|-----------|-----------|
| 5133 | 319427.66 | 750160.82 | otulina I |
| 5134 | 319429.94 | 750155.15 | otulina I |
| 5135 | 319432.22 | 750149.49 | otulina I |
| 5136 | 319434.52 | 750143.73 | otulina I |
| 5137 | 319436.84 | 750137.98 | otulina I |
| 5138 | 319439.15 | 750132.23 | otulina I |
| 5139 | 319441.47 | 750126.47 | otulina I |
| 5140 | 319443.77 | 750120.72 | otulina I |
| 5141 | 319445.20 | 750117.20 | otulina I |
| 5142 | 319449.76 | 750105.89 | otulina I |
| 5143 | 319453.23 | 750097.26 | otulina I |
| 5144 | 319456.22 | 750089.83 | otulina I |
| 5145 | 319459.20 | 750082.41 | otulina I |
| 5146 | 319463.60 | 750071.45 | otulina I |
| 5147 | 319465.06 | 750067.83 | otulina I |
| 5148 | 319467.97 | 750060.59 | otulina I |
| 5149 | 319409.77 | 750008.65 | otulina I |
| 5150 | 319403.96 | 750003.46 | otulina I |
| 5151 | 319398.29 | 749998.39 | otulina I |
| 5152 | 319392.54 | 749993.27 | otulina I |
| 5153 | 319383.29 | 749985.01 | otulina I |
| 5154 | 319374.56 | 749977.21 | otulina I |
| 5155 | 319365.68 | 749969.29 | otulina I |
| 5156 | 319356.96 | 749961.51 | otulina I |
| 5157 | 319351.14 | 749956.31 | otulina I |
| 5158 | 319345.24 | 749951.05 | otulina I |
| 5159 | 319339.64 | 749946.06 | otulina I |
| 5160 | 319333.83 | 749940.86 | otulina I |
| 5161 | 319328.01 | 749935.67 | otulina I |
| 5162 | 319321.97 | 749930.27 | otulina I |
| 5163 | 319313.16 | 749922.41 | otulina I |
| 5164 | 319304.59 | 749914.75 | otulina I |
| 5165 | 319296.01 | 749907.10 | otulina I |
| 5166 | 319291.79 | 749903.34 | otulina I |
| 5167 | 319289.36 | 749901.17 | otulina I |
| 5168 | 319287.20 | 749899.24 | otulina I |
| 5169 | 319278.62 | 749891.59 | otulina I |
| 5170 | 319270.19 | 749884.06 | otulina I |
| 5171 | 319264.30 | 749878.80 | otulina I |
| 5172 | 319258.85 | 749873.93 | otulina I |
| 5173 | 319253.10 | 749868.81 | otulina I |
| 5174 | 319244.52 | 749861.15 | otulina I |
| 5175 | 319240.35 | 749857.42 | otulina I |
| 5176 | 319235.87 | 749853.43 | otulina I |

| Nr | X | Y | Komentarz |
|------|-----------|-----------|-----------|
| 5177 | 319230.05 | 749848.23 | otulina I |
| 5178 | 319224.38 | 749843.17 | otulina I |
| 5179 | 319219.09 | 749838.45 | otulina I |
| 5180 | 319210.95 | 749831.18 | otulina I |
| 5181 | 319202.53 | 749823.66 | otulina I |
| 5182 | 319196.65 | 749818.38 | otulina I |
| 5183 | 319185.58 | 749808.40 | otulina I |
| 5184 | 319177.56 | 749801.18 | otulina I |
| 5185 | 319168.94 | 749793.42 | otulina I |
| 5186 | 319163.43 | 749788.46 | otulina I |
| 5187 | 319158.01 | 749783.58 | otulina I |
| 5188 | 319152.14 | 749778.29 | otulina I |
| 5189 | 319144.18 | 749771.14 | otulina I |
| 5190 | 319138.99 | 749766.45 | otulina I |
| 5191 | 319130.59 | 749758.89 | otulina I |
| 5192 | 319125.01 | 749753.87 | otulina I |
| 5193 | 319118.70 | 749748.19 | otulina I |
| 5194 | 319113.87 | 749743.83 | otulina I |
| 5195 | 319108.88 | 749739.36 | otulina I |
| 5196 | 319102.94 | 749734.00 | otulina I |
| 5197 | 319095.43 | 749727.25 | otulina I |
| 5198 | 319089.97 | 749722.32 | otulina I |
| 5199 | 319086.96 | 749719.61 | otulina I |
| 5200 | 319078.71 | 749712.18 | otulina I |
| 5201 | 319070.61 | 749704.90 | otulina I |
| 5202 | 319065.34 | 749700.14 | otulina I |
| 5203 | 319059.98 | 749695.32 | otulina I |
| 5204 | 319054.49 | 749690.38 | otulina I |
| 5205 | 319046.38 | 749683.09 | otulina I |
| 5206 | 319038.73 | 749676.19 | otulina I |
| 5207 | 319033.38 | 749671.37 | otulina I |
| 5208 | 319028.03 | 749666.56 | otulina I |
| 5209 | 319022.53 | 749661.60 | otulina I |
| 5210 | 319014.21 | 749654.12 | otulina I |
| 5211 | 319011.90 | 749652.04 | otulina I |
| 5212 | 319006.47 | 749647.15 | otulina I |
| 5213 | 319002.61 | 749643.68 | otulina I |
| 5214 | 318998.60 | 749640.06 | otulina I |
| 5215 | 319114.57 | 749484.45 | otulina I |
| 5216 | 319110.76 | 749480.90 | otulina I |
| 5217 | 319107.02 | 749477.43 | otulina I |
| 5218 | 319104.17 | 749474.78 | otulina I |
| 5219 | 319099.12 | 749470.07 | otulina I |
| 5220 | 319091.28 | 749462.77 | otulina I |

| Nr | X | Y | Komentarz |
|------|-----------|-----------|----------------------------|
| 5221 | 319086.23 | 749458.08 | otulina I |
| 5222 | 319081.03 | 749453.24 | otulina I |
| 5223 | 319076.05 | 749448.60 | otulina I |
| 5224 | 319065.73 | 749438.98 | otulina I |
| 5225 | 319063.09 | 749436.54 | otulina I |
| 5226 | 319060.54 | 749434.14 | otulina I |
| 5227 | 319055.56 | 749429.52 | otulina I |
| 5228 | 319050.06 | 749424.40 | otulina I |
| 5229 | 319044.94 | 749419.63 | otulina I |
| 5230 | 319042.58 | 749416.84 | otulina I |
| 5231 | 318926.70 | 749308.73 | otulina I |
| 5232 | 318916.24 | 749298.81 | otulina I |
| 5233 | 318789.20 | 749181.05 | otulina I |
| 5234 | 318636.23 | 749037.52 | otulina I |
| 5235 | 318642.35 | 749029.56 | granica obrębu - otulina I |
| 5236 | 318643.83 | 749027.64 | granica obrębu - otulina I |
| 5237 | 318646.29 | 749023.12 | granica obrębu - otulina I |
| 5238 | 318639.16 | 749017.63 | granica obrębu - otulina I |
| 5239 | 318780.46 | 748639.21 | otulina I |
| 5240 | 318771.34 | 748632.74 | otulina I |
| 5241 | 318762.91 | 748626.76 | otulina I |
| 5242 | 318743.91 | 748613.27 | otulina I |
| 5243 | 318727.02 | 748601.30 | otulina I |
| 5244 | 318710.47 | 748589.55 | otulina I |
| 5245 | 318694.08 | 748577.92 | otulina I |
| 5246 | 318679.14 | 748567.33 | otulina I |
| 5247 | 318650.51 | 748547.02 | otulina I |
| 5248 | 318636.23 | 748536.89 | otulina I |
| 5249 | 318623.19 | 748527.63 | otulina I |
| 5250 | 318607.94 | 748516.80 | otulina I |
| 5251 | 318593.26 | 748506.40 | otulina I |
| 5252 | 318578.99 | 748496.27 | otulina I |
| 5253 | 318564.71 | 748486.14 | otulina I |
| 5254 | 318550.03 | 748475.72 | otulina I |
| 5255 | 318535.11 | 748465.13 | otulina I |
| 5256 | 318509.01 | 748446.62 | otulina I |
| 5257 | 318495.15 | 748436.78 | otulina I |
| 5258 | 318488.21 | 748431.87 | otulina I |
| 5259 | 318484.63 | 748429.33 | otulina I |
| 5260 | 318473.12 | 748421.16 | otulina I |
| 5261 | 318456.65 | 748409.47 | otulina I |
| 5262 | 318434.79 | 748393.97 | otulina I |
| 5263 | 318407.47 | 748374.58 | otulina I |
| 5264 | 318388.81 | 748367.28 | otulina I |

| Nr | X | Y | Komentarz |
|------|-----------|-----------|----------------------------|
| 5265 | 318379.70 | 748362.46 | otulina I |
| 5266 | 318370.91 | 748357.80 | otulina I |
| 5267 | 318351.99 | 748345.08 | otulina I |
| 5268 | 318345.12 | 748340.63 | otulina I |
| 5269 | 318335.10 | 748363.76 | otulina I |
| 5270 | 318263.69 | 748528.60 | otulina I |
| 5271 | 318198.83 | 748678.32 | granica obrębu - otulina I |
| 5272 | 318183.33 | 748666.37 | granica obrębu - otulina I |
| 5273 | 318168.09 | 748654.63 | granica obrębu - otulina I |
| 5274 | 318152.79 | 748642.85 | granica obrębu - otulina I |
| 5275 | 318137.51 | 748631.07 | granica obrębu - otulina I |
| 5276 | 318119.60 | 748617.28 | granica obrębu - otulina I |
| 5277 | 318110.66 | 748610.39 | granica obrębu - otulina I |
| 5278 | 318101.54 | 748603.36 | granica obrębu - otulina I |
| 5279 | 318097.83 | 748600.50 | granica obrębu - otulina I |
| 5280 | 318096.95 | 748586.33 | otulina I |
| 5281 | 318095.14 | 748557.39 | otulina I |
| 5282 | 318093.03 | 748523.65 | otulina I |
| 5283 | 318083.82 | 748503.12 | otulina I |
| 5284 | 318067.22 | 748484.39 | otulina I |
| 5285 | 318051.97 | 748467.18 | otulina I |
| 5286 | 318043.28 | 748457.38 | otulina I |
| 5287 | 318034.52 | 748447.51 | otulina I |
| 5288 | 318018.08 | 748428.94 | otulina I |
| 5289 | 318009.45 | 748419.21 | otulina I |
| 5290 | 318000.97 | 748409.63 | otulina I |
| 5291 | 317994.99 | 748402.90 | otulina I |
| 5292 | 317984.24 | 748390.77 | otulina I |
| 5293 | 317967.00 | 748371.31 | otulina I |
| 5294 | 317950.02 | 748352.15 | otulina I |
| 5295 | 317941.60 | 748342.65 | otulina I |
| 5296 | 317893.08 | 748334.51 | otulina I |
| 5297 | 317860.73 | 748329.08 | otulina I |
| 5298 | 317842.68 | 748326.06 | granica obrębu - otulina I |
| 5299 | 317834.99 | 748316.85 | granica obrębu - otulina I |
| 5300 | 317832.39 | 748313.73 | granica obrębu - otulina I |
| 5301 | 317826.31 | 748306.46 | granica obrębu - otulina I |
| 5302 | 317822.80 | 748302.26 | granica obrębu - otulina I |
| 5303 | 317820.15 | 748299.08 | granica obrębu - otulina I |
| 5304 | 317810.87 | 748287.99 | granica obrębu - otulina I |
| 5305 | 317807.84 | 748284.35 | granica obrębu - otulina I |
| 5306 | 317800.48 | 748275.55 | granica obrębu - otulina I |
| 5307 | 317787.94 | 748260.73 | otulina I |
| 5308 | 317775.85 | 748246.46 | otulina I |

| Nr | X | Y | Komentarz |
|------|-----------|-----------|-----------|
| 5309 | 317771.18 | 748249.12 | otulina I |
| 5310 | 317758.13 | 748235.10 | otulina I |
| 5311 | 317752.27 | 748228.80 | otulina I |
| 5312 | 317745.60 | 748221.62 | otulina I |
| 5313 | 317733.75 | 748208.88 | otulina I |
| 5314 | 317731.03 | 748205.95 | otulina I |
| 5315 | 317858.58 | 748111.87 | otulina I |
| 5316 | 317892.76 | 748097.03 | otulina I |
| 5317 | 317973.69 | 748065.97 | otulina I |
| 5318 | 317975.12 | 748065.35 | otulina I |
| 5319 | 317964.70 | 748052.89 | otulina I |
| 5320 | 317954.27 | 748040.43 | otulina I |
| 5321 | 317897.47 | 748006.40 | otulina I |
| 5322 | 317881.57 | 747996.14 | otulina I |
| 5323 | 317877.42 | 747971.63 | otulina I |
| 5324 | 317875.34 | 747928.03 | otulina I |
| 5325 | 317874.32 | 747906.54 | otulina I |
| 5326 | 317910.39 | 747894.81 | otulina I |
| 5327 | 317903.02 | 747888.80 | otulina I |
| 5328 | 317883.66 | 747872.99 | otulina I |
| 5329 | 317864.75 | 747857.55 | otulina I |
| 5330 | 317848.29 | 747844.11 | otulina I |
| 5331 | 317837.61 | 747834.29 | otulina I |
| 5332 | 317836.05 | 747833.03 | otulina I |
| 5333 | 317823.74 | 747823.17 | otulina I |
| 5334 | 317822.17 | 747821.92 | otulina I |
| 5335 | 317815.96 | 747817.55 | otulina I |
| 5336 | 317798.58 | 747803.25 | otulina I |
| 5337 | 317771.02 | 747780.60 | otulina I |
| 5338 | 317734.82 | 747750.89 | otulina I |
| 5339 | 317709.70 | 747730.28 | otulina I |
| 5340 | 317693.71 | 747717.15 | otulina I |
| 5341 | 317684.33 | 747709.48 | otulina I |
| 5342 | 317665.20 | 747693.85 | otulina I |
| 5343 | 317643.91 | 747676.45 | otulina I |
| 5344 | 317625.40 | 747661.33 | otulina I |
| 5345 | 317616.25 | 747653.84 | otulina I |
| 5346 | 317603.20 | 747643.15 | otulina I |
| 5347 | 317581.38 | 747625.28 | otulina I |
| 5348 | 317565.68 | 747612.41 | otulina I |
| 5349 | 317558.49 | 747606.52 | otulina I |
| 5350 | 317529.33 | 747582.63 | otulina I |
| 5351 | 317507.94 | 747565.10 | otulina I |
| 5352 | 317498.02 | 747558.38 | otulina I |

| Nr | X | Y | Komentarz |
|------|-----------|-----------|-----------|
| 5353 | 317476.15 | 747543.59 | otulina I |
| 5354 | 317474.66 | 747542.58 | otulina I |
| 5355 | 317462.08 | 747534.79 | otulina I |
| 5356 | 317460.98 | 747534.11 | otulina I |
| 5357 | 317465.00 | 747520.18 | otulina I |
| 5358 | 317461.64 | 747518.51 | otulina I |
| 5359 | 317602.90 | 747153.65 | otulina I |
| 5360 | 317608.53 | 747156.46 | otulina I |
| 5361 | 317614.87 | 747159.64 | otulina I |
| 5362 | 317620.96 | 747162.69 | otulina I |
| 5363 | 317627.40 | 747165.92 | otulina I |
| 5364 | 317634.73 | 747169.59 | otulina I |
| 5365 | 317641.97 | 747173.22 | otulina I |
| 5366 | 317654.13 | 747179.31 | otulina I |
| 5367 | 317659.49 | 747182.00 | otulina I |
| 5368 | 317662.86 | 747175.19 | otulina I |
| 5369 | 317665.71 | 747176.61 | otulina I |
| 5370 | 317668.36 | 747177.97 | otulina I |
| 5371 | 317670.85 | 747179.22 | otulina I |
| 5372 | 317673.64 | 747180.62 | otulina I |
| 5373 | 317678.59 | 747183.12 | otulina I |
| 5374 | 317683.26 | 747185.46 | otulina I |
| 5375 | 317688.17 | 747187.95 | otulina I |
| 5376 | 317693.71 | 747190.74 | otulina I |
| 5377 | 317691.14 | 747197.85 | otulina I |
| 5378 | 317696.50 | 747199.39 | otulina I |
| 5379 | 317701.35 | 747201.73 | otulina I |
| 5380 | 317705.33 | 747204.26 | otulina I |
| 5381 | 317731.45 | 747138.32 | otulina I |
| 5382 | 317749.57 | 747092.59 | otulina I |
| 5383 | 317754.11 | 747093.35 | otulina I |
| 5384 | 317757.17 | 747093.86 | otulina I |
| 5385 | 317758.65 | 747094.11 | otulina I |
| 5386 | 317769.11 | 747095.84 | otulina I |
| 5387 | 317774.92 | 747096.82 | otulina I |
| 5388 | 317779.57 | 747097.59 | otulina I |
| 5389 | 317789.33 | 747099.22 | otulina I |
| 5390 | 317792.48 | 747099.74 | otulina I |
| 5391 | 317797.12 | 747100.52 | otulina I |
| 5392 | 317802.27 | 747101.38 | otulina I |
| 5393 | 317809.55 | 747102.59 | otulina I |
| 5394 | 317821.09 | 747104.52 | otulina I |
| 5395 | 317827.10 | 747105.52 | otulina I |
| 5396 | 317831.15 | 747106.20 | otulina I |

| Nr | X | Y | Komentarz |
|------|-----------|-----------|-----------|
| 5397 | 317842.88 | 747108.16 | otulina I |
| 5398 | 317855.11 | 747110.19 | otulina I |
| 5399 | 317867.34 | 747112.24 | otulina I |
| 5400 | 317878.69 | 747114.12 | otulina I |
| 5401 | 317889.54 | 747115.94 | otulina I |
| 5402 | 317896.64 | 747117.12 | otulina I |
| 5403 | 317903.35 | 747118.23 | otulina I |
| 5404 | 317916.37 | 747120.40 | otulina I |
| 5405 | 317922.87 | 747121.49 | otulina I |
| 5406 | 317928.99 | 747122.51 | otulina I |
| 5407 | 317937.57 | 747123.94 | otulina I |
| 5408 | 317948.03 | 747125.68 | otulina I |
| 5409 | 317949.88 | 747125.99 | otulina I |
| 5410 | 317960.05 | 747127.69 | otulina I |
| 5411 | 317974.45 | 747130.09 | otulina I |
| 5412 | 318000.66 | 747133.72 | otulina I |
| 5413 | 318003.19 | 747134.05 | otulina I |
| 5414 | 318017.69 | 747135.96 | otulina I |
| 5415 | 318029.66 | 747137.71 | otulina I |
| 5416 | 318033.86 | 747138.32 | otulina I |
| 5417 | 318041.73 | 747139.46 | otulina I |
| 5418 | 318049.90 | 747140.65 | otulina I |
| 5419 | 318053.25 | 747141.45 | otulina I |
| 5420 | 318071.78 | 747145.86 | otulina I |
| 5421 | 318077.05 | 747147.11 | otulina I |
| 5422 | 318092.82 | 747149.49 | otulina I |
| 5423 | 318094.78 | 747143.75 | otulina I |
| 5424 | 318129.55 | 747041.81 | otulina I |
| 5425 | 318141.40 | 747038.01 | otulina I |
| 5426 | 318149.38 | 747028.71 | otulina I |
| 5427 | 318184.93 | 747013.15 | otulina I |
| 5428 | 318261.57 | 746979.85 | otulina I |
| 5429 | 318316.54 | 746957.22 | otulina I |
| 5430 | 318367.84 | 746975.46 | otulina I |
| 5431 | 318404.61 | 746983.61 | otulina I |
| 5432 | 318434.27 | 746999.40 | otulina I |
| 5433 | 318437.66 | 747001.20 | otulina I |
| 5434 | 318515.94 | 747065.25 | otulina I |
| 5435 | 318530.55 | 747078.97 | otulina I |
| 5436 | 318636.09 | 747226.97 | otulina I |
| 5437 | 318693.41 | 747307.36 | otulina I |
| 5438 | 318701.44 | 747318.64 | otulina I |
| 5439 | 318734.59 | 747344.07 | otulina I |
| 5440 | 318740.17 | 747345.80 | otulina I |

| Nr | X | Y | Komentarz |
|------|-----------|-----------|-----------|
| 5441 | 318748.62 | 747353.90 | otulina I |
| 5442 | 318749.04 | 747355.78 | otulina I |
| 5443 | 318784.33 | 747255.91 | otulina I |
| 5444 | 318740.30 | 747190.01 | otulina I |
| 5445 | 318736.48 | 747184.30 | otulina I |
| 5446 | 318746.78 | 747093.04 | otulina I |
| 5447 | 318750.51 | 747058.56 | otulina I |
| 5448 | 318753.01 | 747035.31 | otulina I |
| 5449 | 318763.28 | 747033.38 | otulina I |
| 5450 | 318766.61 | 746976.54 | otulina I |
| 5451 | 318806.09 | 746973.79 | otulina I |
| 5452 | 318799.52 | 747020.06 | otulina I |
| 5453 | 318866.82 | 747012.25 | otulina I |
| 5454 | 318874.41 | 747011.38 | otulina I |
| 5455 | 318857.56 | 747056.50 | otulina I |
| 5456 | 318869.26 | 747056.24 | otulina I |
| 5457 | 318878.40 | 747065.66 | otulina I |
| 5458 | 318942.21 | 747062.26 | otulina I |
| 5459 | 318952.69 | 747061.70 | otulina I |
| 5460 | 318955.35 | 747054.33 | otulina I |
| 5461 | 318961.10 | 747067.10 | otulina I |
| 5462 | 318966.23 | 747078.71 | otulina I |
| 5463 | 318999.82 | 746991.79 | otulina I |
| 5464 | 319076.93 | 746792.27 | otulina I |
| 5465 | 319081.14 | 746794.14 | otulina I |
| 5466 | 319094.93 | 746800.29 | otulina I |
| 5467 | 319109.56 | 746806.75 | otulina I |
| 5468 | 319125.45 | 746813.59 | otulina I |
| 5469 | 319140.97 | 746820.26 | otulina I |
| 5470 | 319170.86 | 746838.41 | otulina I |
| 5471 | 319190.19 | 746842.74 | otulina I |
| 5472 | 319205.27 | 746849.46 | otulina I |
| 5473 | 319212.57 | 746852.71 | otulina I |
| 5474 | 319220.61 | 746856.30 | otulina I |
| 5475 | 319227.55 | 746859.39 | otulina I |
| 5476 | 319235.23 | 746862.80 | otulina I |
| 5477 | 319237.69 | 746863.90 | otulina I |
| 5478 | 319250.48 | 746869.60 | otulina I |
| 5479 | 319252.85 | 746870.66 | otulina I |
| 5480 | 319258.06 | 746872.98 | otulina I |
| 5481 | 319265.63 | 746876.36 | otulina I |
| 5482 | 319280.89 | 746883.16 | otulina I |
| 5483 | 319288.29 | 746886.46 | otulina I |
| 5484 | 319311.31 | 746896.71 | otulina I |

| Nr | X | Y | Komentarz |
|------|-----------|-----------|----------------------------|
| 5485 | 319319.26 | 746900.25 | otulina I |
| 5486 | 319326.29 | 746903.39 | otulina I |
| 5487 | 319340.82 | 746909.85 | otulina I |
| 5488 | 319356.16 | 746916.69 | otulina I |
| 5489 | 319370.59 | 746923.13 | otulina I |
| 5490 | 319385.93 | 746929.96 | otulina I |
| 5491 | 319401.28 | 746936.80 | otulina I |
| 5492 | 319415.71 | 746943.23 | otulina I |
| 5493 | 319430.14 | 746949.67 | otulina I |
| 5494 | 319463.02 | 746860.85 | otulina I |
| 5495 | 319499.14 | 746766.48 | granica obrębu - otulina I |
| 5496 | 319533.74 | 746677.73 | granica obrębu - otulina I |
| 5497 | 319521.13 | 746665.53 | otulina I |
| 5498 | 319511.43 | 746656.13 | otulina I |
| 5499 | 319498.88 | 746643.98 | otulina I |
| 5500 | 319482.37 | 746628.01 | otulina I |
| 5501 | 319469.79 | 746615.84 | otulina I |
| 5502 | 319460.05 | 746606.41 | otulina I |
| 5503 | 319443.96 | 746590.84 | otulina I |
| 5504 | 319448.03 | 746477.77 | otulina I |
| 5505 | 319448.49 | 746471.16 | otulina I |
| 5506 | 319443.29 | 746447.37 | otulina I |
| 5507 | 319438.97 | 746427.54 | otulina I |
| 5508 | 319437.79 | 746422.14 | otulina I |
| 5509 | 319434.53 | 746407.24 | otulina I |
| 5510 | 319432.47 | 746397.77 | otulina I |
| 5511 | 319430.21 | 746387.43 | otulina I |
| 5512 | 319428.32 | 746378.82 | otulina I |
| 5513 | 319426.28 | 746369.47 | otulina I |
| 5514 | 319422.96 | 746354.25 | otulina I |
| 5515 | 319420.94 | 746345.01 | otulina I |
| 5516 | 319418.56 | 746334.12 | otulina I |
| 5517 | 319416.78 | 746325.95 | otulina I |
| 5518 | 319414.99 | 746317.73 | otulina I |
| 5519 | 319412.97 | 746308.45 | otulina I |
| 5520 | 319411.27 | 746300.65 | otulina I |
| 5521 | 319409.38 | 746292.02 | otulina I |
| 5522 | 319407.25 | 746282.25 | otulina I |
| 5523 | 319402.95 | 746261.90 | otulina I |
| 5524 | 319400.76 | 746252.42 | otulina I |
| 5525 | 319387.99 | 746194.08 | otulina I |
| 5526 | 319383.88 | 746187.40 | granica obrębu - otulina I |
| 5527 | 319383.26 | 746184.35 | granica obrębu - otulina I |
| 5528 | 319372.08 | 746169.02 | granica obrębu - otulina I |

| Nr | X | Y | Komentarz |
|------|-----------|-----------|----------------------------|
| 5529 | 319363.09 | 746156.67 | granica obrębu - otulina I |
| 5530 | 319359.65 | 746151.95 | granica obrębu - otulina I |
| 5531 | 319342.05 | 746127.79 | granica obrębu - otulina I |
| 5532 | 319341.24 | 746124.01 | granica obrębu - otulina I |
| 5533 | 319339.35 | 746115.25 | granica obrębu - otulina I |
| 5534 | 319337.56 | 746106.94 | granica obrębu - otulina I |
| 5535 | 319335.39 | 746096.84 | granica obrębu - otulina I |
| 5536 | 319334.60 | 746093.15 | granica obrębu - otulina I |
| 5537 | 319329.29 | 746073.38 | granica obrębu - otulina I |
| 5538 | 319326.51 | 746063.02 | granica obrębu - otulina I |
| 5539 | 319323.91 | 746053.32 | granica obrębu - otulina I |
| 5540 | 319321.41 | 746044.01 | granica obrębu - otulina I |
| 5541 | 319318.85 | 746034.49 | granica obrębu - otulina I |
| 5542 | 319315.00 | 746021.31 | granica obrębu - otulina I |
| 5543 | 319312.77 | 746013.66 | granica obrębu - otulina I |
| 5544 | 319313.62 | 746002.69 | granica obrębu - otulina I |
| 5545 | 319315.09 | 745991.75 | granica obrębu - otulina I |
| 5546 | 319317.25 | 745970.51 | granica obrębu - otulina I |
| 5547 | 319319.00 | 745966.13 | granica obrębu - otulina I |
| 5548 | 319322.88 | 745956.45 | granica obrębu - otulina I |
| 5549 | 319326.56 | 745940.56 | granica obrębu - otulina I |
| 5550 | 319328.37 | 745932.74 | granica obrębu - otulina I |
| 5551 | 319330.09 | 745925.37 | granica obrębu - otulina I |
| 5552 | 319329.16 | 745914.60 | granica obrębu - otulina I |
| 5553 | 319326.79 | 745885.54 | granica obrębu - otulina I |
| 5554 | 319326.51 | 745878.17 | granica obrębu - otulina I |
| 5555 | 319325.93 | 745863.26 | granica obrębu - otulina I |
| 5556 | 319323.72 | 745848.58 | granica obrębu - otulina I |
| 5557 | 319323.15 | 745844.81 | granica obrębu - otulina I |
| 5558 | 319322.62 | 745841.36 | granica obrębu - otulina I |
| 5559 | 319322.09 | 745837.80 | granica obrębu - otulina I |
| 5560 | 319319.70 | 745822.04 | granica obrębu - otulina I |
| 5561 | 319316.15 | 745798.61 | granica obrębu - otulina I |
| 5562 | 319307.23 | 745792.59 | granica obrębu - otulina I |
| 5563 | 319289.79 | 745771.50 | granica obrębu - otulina I |
| 5564 | 319272.35 | 745750.40 | granica obrębu - otulina I |
| 5565 | 319260.17 | 745735.66 | granica obrębu - otulina I |
| 5566 | 319248.04 | 745720.99 | granica obrębu - otulina I |
| 5567 | 319241.30 | 745712.83 | granica obrębu - otulina I |
| 5568 | 319235.85 | 745706.42 | granica obrębu - otulina I |
| 5569 | 319223.61 | 745691.97 | granica obrębu - otulina I |
| 5570 | 319212.84 | 745679.28 | granica obrębu - otulina I |
| 5571 | 319208.47 | 745674.12 | granica obrębu - otulina I |
| 5572 | 319198.18 | 745664.90 | granica obrębu - otulina I |

| Nr | X | Y | Komentarz |
|------|-----------|-----------|----------------------------|
| 5573 | 319185.05 | 745653.14 | granica obrębu - otulina I |
| 5574 | 319172.00 | 745641.45 | granica obrębu - otulina I |
| 5575 | 319158.86 | 745629.69 | granica obrębu - otulina I |
| 5576 | 319144.10 | 745616.48 | granica obrębu - otulina I |
| 5577 | 319138.85 | 745610.13 | granica obrębu - otulina I |
| 5578 | 319134.55 | 745604.93 | granica obrębu - otulina I |
| 5579 | 319130.24 | 745599.73 | granica obrębu - otulina I |
| 5580 | 319122.38 | 745590.23 | granica obrębu - otulina I |
| 5581 | 319114.64 | 745580.88 | granica obrębu - otulina I |
| 5582 | 319106.94 | 745570.05 | granica obrębu - otulina I |
| 5583 | 319103.20 | 745567.06 | granica obrębu - otulina I |
| 5584 | 319095.65 | 745556.51 | granica obrębu - otulina I |
| 5585 | 319094.57 | 745555.20 | granica obrębu - otulina I |
| 5586 | 319091.92 | 745552.38 | granica obrębu - otulina I |
| 5587 | 319082.25 | 745536.85 | granica obrębu - otulina I |
| 5588 | 319072.80 | 745521.70 | granica obrębu - otulina I |
| 5589 | 319066.01 | 745510.78 | granica obrębu - otulina I |
| 5590 | 319056.29 | 745501.20 | granica obrębu - otulina I |
| 5591 | 319038.37 | 745483.51 | granica obrębu - otulina I |
| 5592 | 319019.44 | 745464.81 | granica obrębu - otulina I |
| 5593 | 319018.66 | 745464.05 | granica obrębu - otulina I |
| 5594 | 319007.54 | 745461.71 | granica obrębu - otulina I |
| 5595 | 318995.03 | 745459.08 | granica obrębu - otulina I |
| 5596 | 318970.01 | 745453.81 | granica obrębu - otulina I |
| 5597 | 318959.40 | 745451.58 | granica obrębu - otulina I |
| 5598 | 318957.73 | 745450.18 | granica obrębu - otulina I |
| 5599 | 318947.27 | 745442.22 | granica obrębu - otulina I |
| 5600 | 318937.66 | 745434.93 | granica obrębu - otulina I |
| 5601 | 318933.57 | 745433.03 | otulina I |
| 5602 | 318871.59 | 745400.34 | otulina I |
| 5603 | 318808.44 | 745334.47 | otulina I |
| 5604 | 318802.95 | 745267.05 | otulina I |
| 5605 | 318795.28 | 745192.25 | otulina I |
| 5606 | 318786.30 | 745124.47 | granica gminy - otulina I |
| 5607 | 318776.46 | 745136.21 | granica gminy - otulina I |
| 5608 | 318772.68 | 745128.37 | otulina I |
| 5609 | 318762.81 | 745129.60 | otulina I |
| 5610 | 318752.88 | 745127.36 | otulina I |
| 5611 | 318749.54 | 745122.36 | otulina I |
| 5612 | 318740.67 | 745123.16 | otulina I |
| 5613 | 318740.28 | 745123.04 | otulina I |
| 5614 | 318733.73 | 745121.02 | otulina I |
| 5615 | 318733.66 | 745118.48 | otulina I |
| 5616 | 318727.36 | 745112.05 | otulina I |

| Nr | X | Y | Komentarz |
|------|-----------|-----------|-----------|
| 5617 | 318724.08 | 745109.25 | otulina I |
| 5618 | 318715.36 | 745104.31 | otulina I |
| 5619 | 318713.72 | 745100.71 | otulina I |
| 5620 | 318710.70 | 745094.70 | otulina I |
| 5621 | 318708.99 | 745093.13 | otulina I |
| 5622 | 318700.00 | 745085.22 | otulina I |
| 5623 | 318702.42 | 745081.12 | otulina I |
| 5624 | 318705.58 | 745075.76 | otulina I |
| 5625 | 318705.30 | 745072.97 | otulina I |
| 5626 | 318704.13 | 745062.18 | otulina I |
| 5627 | 318702.17 | 745046.30 | otulina I |
| 5628 | 318699.33 | 745043.42 | otulina I |
| 5629 | 318698.60 | 745042.59 | otulina I |
| 5630 | 318699.58 | 745040.12 | otulina I |
| 5631 | 318702.60 | 745032.49 | otulina I |
| 5632 | 318700.27 | 745027.92 | otulina I |
| 5633 | 318698.50 | 745024.88 | otulina I |
| 5634 | 318691.43 | 745024.49 | otulina I |
| 5635 | 318689.82 | 745023.65 | otulina I |
| 5636 | 318689.65 | 745023.55 | otulina I |
| 5637 | 318687.67 | 745015.69 | otulina I |
| 5638 | 318685.57 | 745007.79 | otulina I |
| 5639 | 318684.86 | 745005.90 | otulina I |
| 5640 | 318676.64 | 744999.77 | otulina I |
| 5641 | 318675.63 | 744997.31 | otulina I |
| 5642 | 318674.30 | 744994.31 | otulina I |
| 5643 | 318675.31 | 744978.17 | otulina I |
| 5644 | 318675.34 | 744975.11 | otulina I |
| 5645 | 318673.76 | 744973.62 | otulina I |
| 5646 | 318667.16 | 744973.54 | otulina I |
| 5647 | 318664.62 | 744971.33 | otulina I |
| 5648 | 318659.52 | 744966.49 | otulina I |
| 5649 | 318665.98 | 744955.95 | otulina I |
| 5650 | 318666.27 | 744950.44 | otulina I |
| 5651 | 318667.23 | 744948.53 | otulina I |
| 5652 | 318668.71 | 744945.65 | otulina I |
| 5653 | 318659.64 | 744937.98 | otulina I |
| 5654 | 318655.08 | 744933.95 | otulina I |
| 5655 | 318650.49 | 744930.30 | otulina I |
| 5656 | 318643.08 | 744919.99 | otulina I |
| 5657 | 318644.81 | 744910.67 | otulina I |
| 5658 | 318646.14 | 744901.56 | otulina I |
| 5659 | 318647.26 | 744894.12 | otulina I |
| 5660 | 318644.83 | 744887.98 | otulina I |

| Nr | X | Y | Komentarz |
|------|-----------|-----------|---------------------------|
| 5661 | 318644.48 | 744887.08 | otulina I |
| 5662 | 318639.40 | 744882.54 | otulina I |
| 5663 | 318639.25 | 744880.56 | otulina I |
| 5664 | 318643.98 | 744878.47 | otulina I |
| 5665 | 318646.11 | 744874.13 | otulina I |
| 5666 | 318645.01 | 744871.67 | otulina I |
| 5667 | 318644.69 | 744870.93 | otulina I |
| 5668 | 318641.35 | 744860.33 | otulina I |
| 5669 | 318636.86 | 744847.55 | granica gminy - otulina I |
| 5670 | 318652.38 | 744827.28 | granica gminy - otulina I |
| 5671 | 318643.92 | 744811.81 | granica gminy - otulina I |
| 5672 | 318641.06 | 744806.58 | granica gminy - otulina I |
| 5673 | 318638.14 | 744801.27 | granica gminy - otulina I |
| 5674 | 318630.15 | 744786.65 | granica gminy - otulina I |
| 5675 | 318624.52 | 744776.37 | granica gminy - otulina I |
| 5676 | 318619.73 | 744757.82 | granica gminy - otulina I |
| 5677 | 318615.98 | 744743.26 | granica gminy - otulina I |
| 5678 | 318614.65 | 744738.08 | granica gminy - otulina I |
| 5679 | 318613.20 | 744732.47 | granica gminy - otulina I |
| 5680 | 318611.14 | 744724.46 | granica gminy - otulina I |
| 5681 | 318605.93 | 744704.24 | granica gminy - otulina I |
| 5682 | 318604.84 | 744699.98 | granica gminy - otulina I |
| 5683 | 318603.56 | 744691.25 | granica gminy - otulina I |
| 5684 | 318600.86 | 744672.77 | granica gminy - otulina I |
| 5685 | 318596.77 | 744647.07 | granica gminy - otulina I |
| 5686 | 318593.17 | 744624.41 | granica gminy - otulina I |
| 5687 | 318592.94 | 744622.98 | granica gminy - otulina I |
| 5688 | 318588.09 | 744591.64 | granica gminy - otulina I |
| 5689 | 318585.54 | 744575.15 | granica gminy - otulina I |
| 5690 | 318576.43 | 744563.20 | granica gminy - otulina I |
| 5691 | 318566.79 | 744550.56 | granica gminy - otulina I |
| 5692 | 318565.05 | 744548.27 | granica gminy - otulina I |
| 5693 | 318558.21 | 744539.30 | granica gminy - otulina I |
| 5694 | 318551.52 | 744531.05 | granica gminy - otulina I |
| 5695 | 318546.50 | 744524.88 | granica gminy - otulina I |
| 5696 | 318540.36 | 744517.31 | granica gminy - otulina I |
| 5697 | 318535.75 | 744511.62 | granica gminy - otulina I |
| 5698 | 318528.40 | 744503.06 | granica gminy - otulina I |
| 5699 | 318526.42 | 744500.76 | granica gminy - otulina I |
| 5700 | 318516.66 | 744489.41 | granica gminy - otulina I |
| 5701 | 318511.36 | 744483.23 | granica gminy - otulina I |
| 5702 | 318504.33 | 744475.05 | granica gminy - otulina I |
| 5703 | 318502.12 | 744472.49 | granica gminy - otulina I |
| 5704 | 318503.30 | 744443.87 | granica gminy - otulina I |

| Nr | X | Y | Komentarz |
|------|-----------|-----------|---------------------------|
| 5705 | 318504.29 | 744440.72 | granica gminy - otulina I |
| 5706 | 318508.56 | 744427.27 | granica gminy - otulina I |
| 5707 | 318512.44 | 744415.01 | granica gminy - otulina I |
| 5708 | 318522.03 | 744384.77 | granica gminy - otulina I |
| 5709 | 318525.90 | 744339.78 | granica gminy - otulina I |
| 5710 | 318519.63 | 744310.69 | granica gminy - otulina I |
| 5711 | 318518.45 | 744305.22 | granica gminy - otulina I |
| 5712 | 318511.31 | 744267.91 | granica gminy - otulina I |
| 5713 | 318512.04 | 744211.00 | granica gminy - otulina I |
| 5714 | 318516.90 | 744195.34 | granica gminy - otulina I |
| 5715 | 318515.41 | 744180.50 | granica gminy - otulina I |
| 5716 | 318514.82 | 744174.63 | granica gminy - otulina I |
| 5717 | 318513.31 | 744159.65 | granica gminy - otulina I |
| 5718 | 318512.54 | 744151.95 | granica gminy - otulina I |
| 5719 | 318509.63 | 744136.60 | granica gminy - otulina I |
| 5720 | 318507.34 | 744124.60 | granica gminy - otulina I |
| 5721 | 318504.91 | 744111.75 | granica gminy - otulina I |
| 5722 | 318497.68 | 744105.69 | granica gminy - otulina I |
| 5723 | 318490.98 | 744100.09 | granica gminy - otulina I |
| 5724 | 318485.88 | 744095.81 | granica gminy - otulina I |
| 5725 | 318478.86 | 744089.94 | granica gminy - otulina I |
| 5726 | 318472.43 | 744084.55 | granica gminy - otulina I |
| 5727 | 318462.20 | 744065.81 | granica gminy - otulina I |
| 5728 | 318460.91 | 744061.80 | granica gminy - otulina I |
| 5729 | 318452.83 | 744036.64 | granica gminy - otulina I |
| 5730 | 318451.69 | 744033.11 | granica gminy - otulina I |
| 5731 | 318450.20 | 744010.43 | granica gminy - otulina I |
| 5732 | 318449.91 | 744004.27 | granica gminy - otulina I |
| 5733 | 318448.62 | 743986.45 | granica gminy - otulina I |
| 5734 | 318456.30 | 743962.18 | granica gminy - otulina I |
| 5735 | 318462.67 | 743942.02 | otulina I |
| 5736 | 318452.80 | 743938.25 | otulina I |
| 5737 | 318446.43 | 743935.82 | otulina I |
| 5738 | 318442.47 | 743932.69 | otulina I |
| 5739 | 318446.37 | 743927.82 | otulina I |
| 5740 | 318432.30 | 743924.43 | otulina I |
| 5741 | 318417.61 | 743892.07 | otulina I |
| 5742 | 318416.16 | 743889.18 | otulina I |
| 5743 | 318415.14 | 743887.14 | otulina I |
| 5744 | 318413.52 | 743884.91 | otulina I |
| 5745 | 318409.02 | 743878.79 | otulina I |
| 5746 | 318407.93 | 743877.36 | otulina I |
| 5747 | 318397.38 | 743863.85 | otulina I |
| 5748 | 318382.37 | 743844.63 | otulina I |

| Nr | X | Y | Komentarz |
|------|-----------|-----------|-----------|
| 5749 | 318390.76 | 743834.99 | otulina I |
| 5750 | 318387.49 | 743828.42 | otulina I |
| 5751 | 318373.39 | 743804.73 | otulina I |
| 5752 | 318362.28 | 743786.05 | otulina I |
| 5753 | 318356.30 | 743776.00 | otulina I |
| 5754 | 318352.90 | 743770.27 | otulina I |
| 5755 | 318341.61 | 743751.22 | otulina I |
| 5756 | 318340.20 | 743748.84 | otulina I |
| 5757 | 318337.36 | 743744.15 | otulina I |
| 5758 | 318324.80 | 743723.33 | otulina I |
| 5759 | 318323.75 | 743721.59 | otulina I |
| 5760 | 318317.45 | 743711.15 | otulina I |
| 5761 | 318309.32 | 743697.66 | otulina I |
| 5762 | 318306.91 | 743693.68 | otulina I |
| 5763 | 318297.34 | 743677.81 | otulina I |
| 5764 | 318295.71 | 743666.55 | otulina I |
| 5765 | 318294.06 | 743655.15 | otulina I |
| 5766 | 318291.84 | 743639.83 | otulina I |
| 5767 | 318290.55 | 743626.77 | otulina I |
| 5768 | 318290.91 | 743617.80 | otulina I |
| 5769 | 318291.25 | 743609.25 | otulina I |
| 5770 | 318291.63 | 743599.67 | otulina I |
| 5771 | 318291.98 | 743590.85 | otulina I |
| 5772 | 318289.06 | 743584.32 | otulina I |
| 5773 | 318283.75 | 743572.47 | otulina I |
| 5774 | 318279.51 | 743563.00 | otulina I |
| 5775 | 318277.22 | 743557.89 | otulina I |
| 5776 | 318274.73 | 743552.34 | otulina I |
| 5777 | 318267.66 | 743536.55 | otulina I |
| 5778 | 318264.50 | 743529.50 | otulina I |
| 5779 | 318260.18 | 743519.85 | otulina I |
| 5780 | 318255.44 | 743509.29 | otulina I |
| 5781 | 318248.72 | 743494.29 | otulina I |
| 5782 | 318245.25 | 743486.55 | otulina I |
| 5783 | 318239.28 | 743473.22 | otulina I |
| 5784 | 318242.40 | 743463.09 | otulina I |
| 5785 | 318247.25 | 743447.33 | otulina I |
| 5786 | 318240.02 | 743432.78 | otulina I |
| 5787 | 318223.08 | 743398.71 | otulina I |
| 5788 | 318215.32 | 743383.09 | otulina I |
| 5789 | 318213.43 | 743379.29 | otulina I |
| 5790 | 318208.03 | 743370.98 | otulina I |
| 5791 | 318195.85 | 743352.18 | otulina I |
| 5792 | 318187.51 | 743339.31 | otulina I |

| Nr | X | Y | Komentarz |
|------|-----------|-----------|-----------|
| 5793 | 318184.64 | 743325.63 | otulina I |
| 5794 | 318181.98 | 743313.02 | otulina I |
| 5795 | 318181.30 | 743309.80 | otulina I |
| 5796 | 318179.08 | 743299.23 | otulina I |
| 5797 | 318175.91 | 743284.21 | otulina I |
| 5798 | 318173.65 | 743273.48 | otulina I |
| 5799 | 318172.84 | 743269.64 | otulina I |
| 5800 | 318172.35 | 743267.31 | otulina I |
| 5801 | 318172.07 | 743265.61 | otulina I |
| 5802 | 318170.91 | 743258.76 | otulina I |
| 5803 | 318167.81 | 743244.96 | otulina I |
| 5804 | 318165.21 | 743236.66 | otulina I |
| 5805 | 318165.43 | 743234.41 | otulina I |
| 5806 | 318166.35 | 743210.32 | otulina I |
| 5807 | 318166.74 | 743200.60 | otulina I |
| 5808 | 318166.89 | 743196.68 | otulina I |
| 5809 | 318167.54 | 743180.48 | otulina I |
| 5810 | 318168.07 | 743167.06 | otulina I |
| 5811 | 318168.38 | 743159.46 | otulina I |
| 5812 | 318168.58 | 743154.39 | otulina I |
| 5813 | 318168.97 | 743144.49 | otulina I |
| 5814 | 318169.01 | 743141.65 | otulina I |
| 5815 | 318165.58 | 743128.52 | otulina I |
| 5816 | 318162.78 | 743115.36 | otulina I |
| 5817 | 318162.28 | 743113.00 | otulina I |
| 5818 | 318161.57 | 743109.67 | otulina I |
| 5819 | 318159.82 | 743101.44 | otulina I |
| 5820 | 318159.16 | 743098.35 | otulina I |
| 5821 | 318157.04 | 743088.39 | otulina I |
| 5822 | 318156.28 | 743084.82 | otulina I |
| 5823 | 318156.03 | 743077.12 | otulina I |
| 5824 | 318155.85 | 743071.70 | otulina I |
| 5825 | 318155.49 | 743061.14 | otulina I |
| 5826 | 318155.19 | 743052.23 | otulina I |
| 5827 | 318154.62 | 743038.77 | otulina I |
| 5828 | 318151.98 | 743020.21 | otulina I |
| 5829 | 318150.53 | 743010.12 | otulina I |
| 5830 | 318149.42 | 743002.38 | otulina I |
| 5831 | 318148.59 | 742996.49 | otulina I |
| 5832 | 318150.74 | 742983.70 | otulina I |
| 5833 | 318151.97 | 742976.47 | otulina I |
| 5834 | 318154.53 | 742961.22 | otulina I |
| 5835 | 318156.66 | 742948.68 | otulina I |
| 5836 | 318160.36 | 742926.72 | otulina I |

| Nr | X | Y | Komentarz |
|------|-----------|-----------|-----------|
| 5837 | 318161.35 | 742920.87 | otulina I |
| 5838 | 318158.54 | 742913.28 | otulina I |
| 5839 | 318151.53 | 742894.35 | otulina I |
| 5840 | 318153.26 | 742882.93 | otulina I |
| 5841 | 318154.66 | 742873.65 | otulina I |
| 5842 | 318157.71 | 742853.47 | otulina I |
| 5843 | 318158.29 | 742834.93 | otulina I |
| 5844 | 318159.46 | 742824.58 | otulina I |
| 5845 | 318160.05 | 742819.49 | otulina I |
| 5846 | 318161.05 | 742814.21 | otulina I |
| 5847 | 318162.05 | 742804.67 | otulina I |
| 5848 | 318162.89 | 742796.55 | otulina I |
| 5849 | 318163.52 | 742776.70 | otulina I |
| 5850 | 318163.66 | 742772.52 | otulina I |
| 5851 | 318164.27 | 742759.23 | otulina I |
| 5852 | 318165.21 | 742739.12 | otulina I |
| 5853 | 318170.65 | 742729.37 | otulina I |
| 5854 | 318174.20 | 742723.07 | otulina I |
| 5855 | 318179.61 | 742713.45 | otulina I |
| 5856 | 318184.68 | 742704.42 | otulina I |
| 5857 | 318175.26 | 742686.59 | otulina I |
| 5858 | 318165.57 | 742668.20 | otulina I |
| 5859 | 318159.84 | 742656.94 | otulina I |
| 5860 | 318160.62 | 742652.83 | otulina I |
| 5861 | 318163.86 | 742637.05 | otulina I |
| 5862 | 318164.58 | 742632.03 | otulina I |
| 5863 | 318166.73 | 742620.67 | otulina I |
| 5864 | 318168.40 | 742611.95 | otulina I |
| 5865 | 318170.25 | 742602.21 | otulina I |
| 5866 | 318171.28 | 742596.77 | otulina I |
| 5867 | 318178.43 | 742586.79 | otulina I |
| 5868 | 318195.03 | 742563.62 | otulina I |
| 5869 | 318207.07 | 742549.46 | otulina I |
| 5870 | 318228.66 | 742524.05 | otulina I |
| 5871 | 318231.63 | 742516.76 | otulina I |
| 5872 | 318235.74 | 742506.67 | otulina I |
| 5873 | 318244.85 | 742484.29 | otulina I |
| 5874 | 318255.07 | 742459.17 | otulina I |
| 5875 | 318259.38 | 742454.82 | otulina I |
| 5876 | 318263.03 | 742449.92 | otulina I |
| 5877 | 318288.77 | 742415.38 | otulina I |
| 5878 | 318287.93 | 742387.90 | otulina I |
| 5879 | 318287.82 | 742384.47 | otulina I |
| 5880 | 318287.28 | 742366.79 | otulina I |

| Nr | X | Y | Komentarz |
|------|-----------|-----------|-----------|
| 5881 | 318276.81 | 742329.33 | otulina I |
| 5882 | 318274.04 | 742319.48 | otulina I |
| 5883 | 318271.66 | 742310.94 | otulina I |
| 5884 | 318266.77 | 742293.43 | otulina I |
| 5885 | 318260.89 | 742280.40 | otulina I |
| 5886 | 318260.87 | 742277.44 | otulina I |
| 5887 | 318260.74 | 742254.09 | otulina I |
| 5888 | 318260.69 | 742245.81 | otulina I |
| 5889 | 318260.59 | 742228.79 | otulina I |
| 5890 | 318260.36 | 742211.44 | otulina I |
| 5891 | 318271.90 | 742188.68 | otulina I |
| 5892 | 318272.92 | 742173.87 | otulina I |
| 5893 | 318274.22 | 742141.08 | otulina I |
| 5894 | 318275.72 | 742135.06 | otulina I |
| 5895 | 318276.10 | 742129.74 | otulina I |
| 5896 | 318277.12 | 742115.42 | otulina I |
| 5897 | 318278.58 | 742095.07 | otulina I |
| 5898 | 318265.13 | 742063.20 | otulina I |
| 5899 | 318262.73 | 742057.51 | otulina I |
| 5900 | 318259.07 | 742049.51 | otulina I |
| 5901 | 318282.55 | 742017.02 | otulina I |
| 5902 | 318295.33 | 742008.28 | otulina I |
| 5903 | 318305.75 | 742001.15 | otulina I |
| 5904 | 318313.37 | 741995.94 | otulina I |
| 5905 | 318334.76 | 741959.89 | otulina I |
| 5906 | 318343.30 | 741945.49 | otulina I |
| 5907 | 318348.95 | 741936.44 | otulina I |
| 5908 | 318368.40 | 741905.29 | otulina I |
| 5909 | 318383.78 | 741880.65 | otulina I |
| 5910 | 318416.39 | 741860.41 | otulina I |
| 5911 | 318444.29 | 741851.99 | otulina I |
| 5912 | 318445.59 | 741849.39 | otulina I |
| 5913 | 318486.51 | 741767.37 | otulina I |
| 5914 | 318503.42 | 741733.20 | otulina I |
| 5915 | 318517.55 | 741704.65 | otulina I |
| 5916 | 318513.64 | 741676.05 | otulina I |
| 5917 | 318511.19 | 741658.19 | otulina I |
| 5918 | 318530.58 | 741649.74 | otulina I |
| 5919 | 318519.53 | 741639.34 | otulina I |
| 5920 | 318523.59 | 741629.27 | otulina I |
| 5921 | 318525.40 | 741624.83 | otulina I |
| 5922 | 318527.24 | 741620.24 | otulina I |
| 5923 | 318529.65 | 741614.27 | otulina I |
| 5924 | 318537.40 | 741595.10 | otulina I |

| Nr | X | Y | Komentarz |
|------|-----------|-----------|-----------|
| 5925 | 318544.99 | 741576.31 | otulina I |
| 5926 | 318541.02 | 741555.28 | otulina I |
| 5927 | 318538.54 | 741542.36 | otulina I |
| 5928 | 318536.22 | 741530.21 | otulina I |
| 5929 | 318531.63 | 741506.21 | otulina I |
| 5930 | 318528.90 | 741491.95 | otulina I |
| 5931 | 318526.61 | 741487.47 | otulina I |

| Nr | X | Y | Komentarz |
|------|-----------|-----------|-----------|
| 5932 | 318522.76 | 741479.88 | otulina I |
| 5933 | 318513.89 | 741462.43 | otulina I |
| 5934 | 318511.79 | 741455.50 | otulina I |
| 5935 | 318506.65 | 741438.53 | otulina I |
| 5936 | 318504.59 | 741431.79 | otulina I |
| 5937 | 318506.16 | 741425.14 | otulina I |
| 5938 | 318509.04 | 741413.02 | otulina I |

| Nr | X | Y | Komentarz |
|------|-----------|-----------|-----------|
| 5939 | 318511.43 | 741402.90 | otulina I |
| 5940 | 318514.32 | 741390.75 | otulina I |
| 5941 | 318518.69 | 741372.29 | otulina I |
| 5942 | 318495.78 | 741369.20 | otulina I |
| 1 | 318497.94 | 741356.81 | otulina I |

Położenie i przebieg granic otuliny (Otulina I) Parku Krajobrazowego "Łasy Janowskie" na obszarze województwa lubelskiego w postaci współrzędnych punktów załamania granicy w układzie współrzędnych płaskich prostokątnych PL-1992

| Nr | X | Y | Komentarz |
|------|-----------|-----------|-----------------|
| 8088 | 322098.15 | 755190.72 | granica powiatu |
| 8087 | 322100.69 | 755185.40 | granica powiatu |
| 8086 | 322100.91 | 755184.93 | granica powiatu |
| 8085 | 322101.67 | 755183.34 | granica powiatu |
| 8084 | 322104.11 | 755178.25 | granica powiatu |
| 8083 | 322105.37 | 755175.61 | granica powiatu |
| 8082 | 322110.41 | 755165.04 | granica powiatu |
| 8081 | 322110.88 | 755164.08 | granica powiatu |
| 8080 | 322112.08 | 755161.55 | granica powiatu |
| 8079 | 322114.28 | 755156.94 | granica powiatu |
| 8078 | 322116.53 | 755152.23 | granica powiatu |
| 8077 | 322117.10 | 755151.04 | granica powiatu |
| 8076 | 322119.13 | 755146.79 | granica powiatu |
| 8075 | 322119.50 | 755146.00 | granica powiatu |
| 8074 | 322121.74 | 755141.32 | granica powiatu |
| 8073 | 322123.58 | 755137.46 | granica powiatu |
| 8072 | 322124.97 | 755134.56 | granica powiatu |
| 8071 | 322126.04 | 755132.30 | granica powiatu |
| 8070 | 322127.81 | 755128.63 | granica powiatu |
| 8069 | 322128.24 | 755127.70 | granica powiatu |
| 8068 | 322130.46 | 755123.06 | granica powiatu |
| 8067 | 322131.42 | 755121.03 | granica powiatu |
| 8066 | 322132.78 | 755118.22 | granica powiatu |
| 8065 | 322134.28 | 755115.05 | granica powiatu |
| 8064 | 322135.63 | 755112.26 | granica powiatu |
| 8063 | 322136.47 | 755110.47 | granica powiatu |
| 8062 | 322139.73 | 755103.75 | granica powiatu |
| 8061 | 322140.07 | 755102.93 | granica powiatu |
| 8060 | 322142.13 | 755098.80 | granica powiatu |
| 8059 | 322142.35 | 755098.15 | granica powiatu |
| 8058 | 322142.64 | 755097.61 | granica powiatu |
| 8057 | 322143.95 | 755095.15 | granica powiatu |
| 8056 | 322146.08 | 755091.13 | granica powiatu |
| 8055 | 322147.13 | 755089.15 | granica powiatu |
| 8054 | 322151.74 | 755081.30 | granica powiatu |
| 8053 | 322157.53 | 755071.43 | granica powiatu |
| 8052 | 322162.02 | 755063.79 | granica powiatu |
| 8051 | 322162.61 | 755062.79 | granica powiatu |
| 8050 | 322167.34 | 755054.73 | granica powiatu |

| Nr | X | Y | Komentarz |
|------|-----------|-----------|-----------------|
| 8049 | 322173.77 | 755043.78 | granica powiatu |
| 8048 | 322174.01 | 755043.37 | granica powiatu |
| 8047 | 322177.67 | 755037.16 | granica powiatu |
| 8046 | 322181.25 | 755028.58 | granica powiatu |
| 8045 | 322183.68 | 755018.80 | granica powiatu |
| 8044 | 322218.87 | 755032.32 | granica powiatu |
| 8043 | 322221.81 | 755033.41 | granica powiatu |
| 8042 | 322275.19 | 755053.43 | granica powiatu |
| 8041 | 322316.90 | 755070.44 | granica powiatu |
| 8040 | 322347.37 | 755082.86 | granica powiatu |
| 8039 | 322349.69 | 755083.81 | granica powiatu |
| 8038 | 322350.55 | 755084.11 | granica powiatu |
| 8037 | 322354.12 | 755085.30 | granica powiatu |
| 8036 | 322385.48 | 755093.65 | granica powiatu |
| 8035 | 322402.89 | 755085.90 | granica powiatu |
| 8034 | 322416.26 | 755078.06 | granica powiatu |
| 8033 | 322429.23 | 755070.45 | granica powiatu |
| 8032 | 322438.75 | 755064.86 | granica powiatu |
| 8031 | 322448.29 | 755059.27 | granica powiatu |
| 8030 | 322461.71 | 755051.41 | granica powiatu |
| 8029 | 322468.67 | 755046.45 | granica gminy |
| 8028 | 322470.95 | 755044.64 | granica gminy |
| 8027 | 322478.23 | 755038.82 | granica gminy |
| 8026 | 322486.88 | 755031.91 | granica gminy |
| 8025 | 322495.88 | 755024.72 | granica gminy |
| 8024 | 322504.87 | 755017.54 | granica gminy |
| 8023 | 322512.85 | 755011.17 | granica gminy |
| 8022 | 322518.36 | 755006.76 | granica gminy |
| 8021 | 322521.61 | 755004.46 | granica gminy |
| 8020 | 322527.99 | 754999.96 | granica gminy |
| 8019 | 322538.89 | 754992.26 | granica gminy |
| 8018 | 322547.53 | 754986.15 | granica gminy |
| 8017 | 322555.80 | 754980.32 | granica gminy |
| 8016 | 322573.72 | 754967.67 | granica gminy |
| 8015 | 322584.87 | 754959.79 | granica gminy |
| 8014 | 322596.59 | 754951.51 | granica gminy |
| 8013 | 322607.91 | 754943.51 | granica gminy |
| 8012 | 322624.98 | 754931.47 | granica gminy |
| 8011 | 322633.35 | 754925.56 | granica gminy |

| Nr | X | Y | Komentarz |
|------|-----------|-----------|---------------|
| 8010 | 322641.50 | 754919.80 | granica gminy |
| 8009 | 322657.51 | 754908.50 | granica gminy |
| 8008 | 322662.82 | 754904.75 | granica gminy |
| 8007 | 322673.26 | 754897.37 | granica gminy |
| 8006 | 322686.68 | 754884.59 | granica gminy |
| 8005 | 322693.18 | 754878.41 | granica gminy |
| 8004 | 322697.61 | 754874.19 | granica gminy |
| 8003 | 322699.81 | 754872.41 | granica gminy |
| 8002 | 322708.73 | 754865.20 | granica gminy |
| 8001 | 322718.74 | 754857.09 | granica gminy |
| 8000 | 322727.59 | 754849.93 | granica gminy |
| 7999 | 322737.20 | 754842.15 | granica gminy |
| 7998 | 322755.17 | 754827.62 | granica gminy |
| 7997 | 322755.38 | 754827.44 | granica gminy |
| 7996 | 322765.62 | 754821.06 | granica gminy |
| 7995 | 322776.04 | 754814.57 | granica gminy |
| 7994 | 322781.65 | 754811.07 | granica gminy |
| 7993 | 322787.18 | 754807.63 | granica gminy |
| 7992 | 322789.13 | 754806.42 | granica gminy |
| 7991 | 322791.74 | 754805.35 | granica gminy |
| 7990 | 322800.66 | 754801.70 | granica gminy |
| 7989 | 322807.56 | 754798.88 | granica gminy |
| 7988 | 322816.15 | 754795.37 | granica gminy |
| 7987 | 322817.02 | 754794.61 | granica gminy |
| 7986 | 322822.79 | 754789.58 | granica gminy |
| 7985 | 322831.40 | 754782.11 | granica gminy |
| 7984 | 322839.47 | 754775.10 | granica gminy |
| 7983 | 322847.62 | 754768.02 | granica gminy |
| 7982 | 322853.62 | 754762.79 | granica gminy |
| 7981 | 322859.57 | 754757.63 | granica gminy |
| 7980 | 322865.57 | 754752.40 | granica gminy |
| 7979 | 322871.79 | 754746.99 | granica gminy |
| 7978 | 322878.65 | 754741.04 | granica gminy |
| 7977 | 322879.37 | 754740.41 | granica gminy |
| 7976 | 322887.53 | 754733.23 | granica gminy |
| 7975 | 322895.55 | 754726.17 | granica gminy |
| 7974 | 322907.20 | 754715.93 | granica gminy |
| 7973 | 322913.01 | 754710.81 | granica gminy |
| 7972 | 322913.22 | 754710.64 | granica gminy |

| Nr | X | Y | Komentarz |
|------|-----------|-----------|---------------|
| 7971 | 322917.98 | 754710.03 | granica gminy |
| 7970 | 322922.76 | 754706.32 | granica gminy |
| 7969 | 322929.89 | 754700.81 | granica gminy |
| 7968 | 322931.68 | 754699.42 | granica gminy |
| 7967 | 322937.45 | 754694.75 | granica gminy |
| 7966 | 322945.97 | 754688.33 | granica gminy |
| 7965 | 322953.39 | 754683.39 | granica gminy |
| 7964 | 322957.24 | 754680.92 | granica gminy |
| 7963 | 322960.64 | 754678.56 | granica gminy |
| 7962 | 322964.92 | 754675.57 | granica gminy |
| 7961 | 322967.26 | 754673.83 | granica gminy |
| 7960 | 322972.49 | 754670.00 | granica gminy |
| 7959 | 322974.59 | 754668.67 | granica gminy |
| 7958 | 322983.35 | 754663.18 | granica gminy |
| 7957 | 322989.64 | 754659.21 | granica gminy |
| 7956 | 322996.99 | 754654.77 | granica gminy |
| 7955 | 323000.06 | 754652.92 | granica gminy |
| 7954 | 323001.53 | 754649.53 | granica gminy |
| 7953 | 323005.78 | 754639.70 | granica gminy |
| 7952 | 323008.88 | 754631.88 | granica gminy |
| 7951 | 323010.01 | 754629.04 | granica gminy |
| 7950 | 323011.67 | 754624.81 | granica gminy |
| 7949 | 323014.14 | 754618.57 | granica gminy |
| 7948 | 323014.84 | 754616.83 | granica gminy |
| 7947 | 323021.58 | 754599.81 | granica gminy |
| 7946 | 323023.48 | 754594.98 | granica gminy |
| 7945 | 323028.02 | 754583.55 | granica gminy |
| 7944 | 323030.96 | 754576.09 | granica gminy |
| 7943 | 323032.14 | 754573.10 | granica gminy |
| 7942 | 323035.37 | 754564.94 | granica gminy |
| 7941 | 323040.02 | 754553.22 | granica gminy |
| 7940 | 323041.10 | 754550.46 | granica gminy |
| 7939 | 323048.85 | 754531.55 | granica gminy |
| 7862 | 323809.86 | 753985.51 | granica gminy |
| 7861 | 323816.56 | 753987.25 | granica gminy |
| 7860 | 323819.66 | 753988.02 | granica gminy |
| 7859 | 323826.77 | 753989.77 | granica gminy |
| 7858 | 323913.02 | 754012.33 | granica gminy |
| 7857 | 323937.25 | 754017.06 | granica gminy |
| 7856 | 323981.36 | 754023.14 | granica gminy |
| 7855 | 324001.79 | 754026.76 | granica gminy |
| 7854 | 324003.21 | 754027.26 | granica gminy |
| 7853 | 324025.24 | 754035.02 | granica gminy |
| 7852 | 324048.02 | 754043.20 | granica gminy |

| Nr | X | Y | Komentarz |
|------|-----------|-----------|---------------|
| 7851 | 324054.98 | 754045.83 | granica gminy |
| 7850 | 324069.73 | 754048.52 | granica gminy |
| 7849 | 324071.67 | 754048.87 | granica gminy |
| 7848 | 324088.14 | 754050.16 | granica gminy |
| 7847 | 324093.83 | 754050.03 | granica gminy |
| 7846 | 324111.07 | 754049.65 | granica gminy |
| 7845 | 324121.19 | 754051.69 | granica gminy |
| 7844 | 324135.70 | 754054.62 | granica gminy |
| 7843 | 324149.19 | 754057.35 | granica gminy |
| 7842 | 324161.68 | 754059.87 | granica gminy |
| 7841 | 324176.62 | 754063.74 | granica gminy |
| 7840 | 324190.23 | 754067.26 | granica gminy |
| 7839 | 324202.76 | 754070.50 | granica gminy |
| 7838 | 324215.26 | 754074.13 | granica gminy |
| 7837 | 324224.61 | 754077.65 | granica gminy |
| 7836 | 324233.70 | 754081.07 | granica gminy |
| 7835 | 324237.31 | 754082.43 | granica gminy |
| 7834 | 324251.61 | 754088.85 | granica gminy |
| 7833 | 324256.25 | 754090.93 | granica gminy |
| 7832 | 324257.27 | 754091.06 | granica gminy |
| 7831 | 324264.88 | 754092.03 | granica gminy |
| 7830 | 324272.84 | 754093.05 | granica gminy |
| 7829 | 324279.32 | 754094.58 | granica gminy |
| 7828 | 324292.12 | 754097.59 | granica gminy |
| 7827 | 324332.61 | 754106.61 | granica gminy |
| 7826 | 324342.51 | 754108.75 | granica gminy |
| 7825 | 324355.27 | 754112.81 | granica gminy |
| 7824 | 324397.40 | 754126.15 | granica gminy |
| 7823 | 324434.52 | 754138.95 | granica gminy |
| 7822 | 324452.99 | 754144.91 | granica gminy |
| 7821 | 324456.48 | 754145.85 | granica gminy |
| 7820 | 324463.16 | 754147.66 | granica gminy |
| 7819 | 324477.76 | 754151.60 | granica gminy |
| 7818 | 324499.29 | 754156.12 | granica gminy |
| 7817 | 324519.96 | 754159.22 | granica gminy |
| 7816 | 324538.60 | 754160.88 | granica gminy |
| 7815 | 324547.52 | 754163.15 | granica gminy |
| 7814 | 324561.90 | 754166.45 | granica gminy |
| 7813 | 324628.54 | 754188.60 | granica gminy |
| 7812 | 324684.14 | 754205.74 | granica gminy |
| 7811 | 324686.15 | 754206.39 | granica gminy |
| 7810 | 324686.86 | 754206.63 | granica gminy |
| 7809 | 324719.95 | 754217.69 | granica gminy |
| 7808 | 324762.47 | 754232.09 | granica gminy |

| Nr | X | Y | Komentarz |
|------|-----------|-----------|----------------|
| 7807 | 324786.70 | 754238.91 | granica gminy |
| 7806 | 324879.82 | 754261.61 | granica gminy |
| 7805 | 324882.94 | 754262.37 | granica gminy |
| 7804 | 324894.18 | 754267.50 | granica obrębu |
| 7803 | 324904.68 | 754315.49 | granica obrębu |
| 7802 | 324910.53 | 754345.78 | granica obrębu |
| 7801 | 324922.80 | 754396.52 | granica obrębu |
| 7800 | 324965.15 | 754481.94 | granica obrębu |
| 7799 | 325008.30 | 754561.05 | granica obrębu |
| 7798 | 325012.85 | 754567.00 | granica obrębu |
| 7797 | 325041.54 | 754604.54 | granica obrębu |
| 7796 | 325106.42 | 754722.77 | granica obrębu |
| 7795 | 325114.28 | 754733.81 | granica obrębu |
| 7794 | 325178.02 | 754815.39 | granica obrębu |
| 7793 | 325218.32 | 754848.48 | granica obrębu |
| 7602 | 326553.06 | 752325.84 | granica obrębu |
| 7601 | 326526.27 | 752306.04 | granica obrębu |
| 7600 | 326489.59 | 752281.42 | granica gminy |
| 7599 | 326496.28 | 752265.30 | granica gminy |
| 7598 | 326504.21 | 752257.68 | granica gminy |
| 7597 | 326511.95 | 752249.86 | granica gminy |
| 7596 | 326521.82 | 752240.31 | granica gminy |
| 7595 | 326527.91 | 752234.43 | granica gminy |
| 7594 | 326546.20 | 752215.95 | granica gminy |
| 7593 | 326554.97 | 752207.33 | granica gminy |
| 7592 | 326558.30 | 752204.06 | granica gminy |
| 7591 | 326560.65 | 752201.76 | granica gminy |
| 7590 | 326580.33 | 752185.20 | granica gminy |
| 7589 | 326594.40 | 752173.36 | granica gminy |
| 7588 | 326599.67 | 752168.25 | granica gminy |
| 7587 | 326605.76 | 752162.35 | granica gminy |
| 7586 | 326620.33 | 752148.23 | granica gminy |
| 7585 | 326644.43 | 752124.86 | granica gminy |
| 7584 | 326664.27 | 752105.52 | granica gminy |
| 7583 | 326668.88 | 752101.16 | granica gminy |
| 7582 | 326673.82 | 752097.79 | granica gminy |
| 7581 | 326683.65 | 752087.56 | granica gminy |
| 7580 | 326694.82 | 752077.21 | granica gminy |
| 7579 | 326701.04 | 752069.55 | granica gminy |
| 7578 | 326715.10 | 752052.22 | granica gminy |
| 7577 | 326731.84 | 752030.91 | granica gminy |
| 7576 | 326735.17 | 752026.65 | granica gminy |
| 7575 | 326746.31 | 752012.46 | granica gminy |
| 7574 | 326748.59 | 752009.56 | granica gminy |

| Nr | X | Y | Komentarz |
|------|-----------|-----------|---------------|
| 7573 | 326757.68 | 751997.98 | granica gminy |
| 7572 | 326763.36 | 751988.89 | granica gminy |
| 7571 | 326778.10 | 751974.86 | granica gminy |
| 7570 | 326801.72 | 751947.63 | granica gminy |
| 7569 | 326819.07 | 751963.39 | granica gminy |
| 7568 | 326827.50 | 751949.79 | granica gminy |
| 7567 | 326831.90 | 751941.39 | granica gminy |
| 7566 | 326837.67 | 751931.91 | granica gminy |
| 7565 | 326845.06 | 751919.74 | granica gminy |
| 7564 | 326848.81 | 751911.82 | granica gminy |
| 7563 | 326861.48 | 751885.07 | granica gminy |
| 7562 | 326869.22 | 751891.80 | granica gminy |
| 7561 | 326926.45 | 751945.13 | granica gminy |
| 7560 | 326931.82 | 751938.79 | granica gminy |
| 7559 | 326940.74 | 751926.95 | granica gminy |
| 7558 | 326950.14 | 751915.04 | granica gminy |
| 7557 | 326952.68 | 751911.72 | granica gminy |
| 7556 | 326960.86 | 751902.47 | granica gminy |
| 7555 | 326962.92 | 751900.30 | granica gminy |
| 7554 | 326967.55 | 751894.14 | granica gminy |
| 7553 | 326974.39 | 751885.07 | granica gminy |
| 7552 | 326983.82 | 751872.24 | granica gminy |
| 7551 | 326992.06 | 751861.03 | granica gminy |
| 7550 | 327000.32 | 751846.28 | granica gminy |
| 7549 | 327006.40 | 751835.44 | granica gminy |
| 7548 | 327008.59 | 751831.53 | granica gminy |
| 7547 | 327018.46 | 751813.91 | granica gminy |
| 7546 | 327028.53 | 751795.95 | granica gminy |
| 7545 | 327037.93 | 751778.00 | granica gminy |
| 7544 | 327041.67 | 751770.91 | granica gminy |
| 7543 | 327049.04 | 751755.50 | granica gminy |
| 7542 | 327054.44 | 751747.16 | granica gminy |
| 7541 | 327056.50 | 751744.41 | granica gminy |
| 7540 | 327076.81 | 751717.24 | granica gminy |
| 7539 | 327088.09 | 751702.16 | granica gminy |
| 7538 | 327100.95 | 751684.96 | granica gminy |
| 7537 | 327111.10 | 751671.37 | granica gminy |
| 7536 | 327115.29 | 751664.81 | granica gminy |
| 7535 | 327119.72 | 751658.81 | granica gminy |
| 7534 | 327126.37 | 751649.82 | granica gminy |
| 7533 | 327131.48 | 751643.80 | granica gminy |
| 7532 | 327134.97 | 751639.68 | granica gminy |
| 7531 | 327146.99 | 751624.51 | granica gminy |
| 7530 | 327161.51 | 751607.94 | granica gminy |

| Nr | X | Y | Komentarz |
|------|-----------|-----------|---------------|
| 7529 | 327171.94 | 751596.06 | granica gminy |
| 7528 | 327177.75 | 751589.43 | granica gminy |
| 7527 | 327183.66 | 751583.34 | granica gminy |
| 7526 | 327192.28 | 751574.46 | granica gminy |
| 7525 | 327195.73 | 751570.81 | granica gminy |
| 7524 | 327205.01 | 751561.02 | granica gminy |
| 7523 | 327217.21 | 751548.16 | granica gminy |
| 7522 | 327305.58 | 751609.58 | granica gminy |
| 7521 | 327327.95 | 751630.81 | granica gminy |
| 7520 | 327335.48 | 751624.94 | granica gminy |
| 7519 | 327339.51 | 751621.81 | granica gminy |
| 7518 | 327355.69 | 751609.22 | granica gminy |
| 7517 | 327360.96 | 751605.12 | granica gminy |
| 7516 | 327367.14 | 751599.37 | granica gminy |
| 7515 | 327381.02 | 751586.42 | granica gminy |
| 7514 | 327390.25 | 751577.82 | granica gminy |
| 7513 | 327402.08 | 751566.35 | granica gminy |
| 7512 | 327419.16 | 751549.78 | granica gminy |
| 7511 | 327389.61 | 751518.47 | granica gminy |
| 7510 | 327395.87 | 751513.53 | granica gminy |
| 7509 | 327400.66 | 751509.76 | granica gminy |
| 7508 | 327408.56 | 751503.53 | granica gminy |
| 7507 | 327419.41 | 751494.97 | granica gminy |
| 7506 | 327428.92 | 751487.47 | granica gminy |
| 7505 | 327430.40 | 751486.31 | granica gminy |
| 7504 | 327437.32 | 751480.86 | granica gminy |
| 7503 | 327441.14 | 751477.85 | granica gminy |
| 7502 | 327442.21 | 751477.00 | granica gminy |
| 7501 | 327449.04 | 751471.61 | granica gminy |
| 7500 | 327454.28 | 751467.48 | granica gminy |
| 7499 | 327460.75 | 751462.38 | granica gminy |
| 7498 | 327468.38 | 751456.37 | granica gminy |
| 7497 | 327482.86 | 751444.95 | granica gminy |
| 7496 | 327496.51 | 751434.19 | granica gminy |
| 7495 | 327511.05 | 751422.72 | granica gminy |
| 7494 | 327515.32 | 751419.83 | granica gminy |
| 7493 | 327530.17 | 751409.78 | granica gminy |
| 7492 | 327545.44 | 751399.45 | granica gminy |
| 7491 | 327552.46 | 751394.70 | granica gminy |
| 7490 | 327557.16 | 751391.52 | granica gminy |
| 7489 | 327560.10 | 751389.15 | granica gminy |
| 7488 | 327570.04 | 751383.13 | granica gminy |
| 7487 | 327580.37 | 751376.87 | granica gminy |
| 7486 | 327589.60 | 751371.26 | granica gminy |

| Nr | X | Y | Komentarz |
|------|-----------|-----------|----------------|
| 7485 | 327602.72 | 751359.44 | granica gminy |
| 7484 | 327616.34 | 751349.27 | granica gminy |
| 7483 | 327617.77 | 751348.21 | granica gminy |
| 7482 | 327630.74 | 751338.53 | granica gminy |
| 7481 | 327641.09 | 751330.81 | granica gminy |
| 7480 | 327651.93 | 751322.71 | granica gminy |
| 7479 | 327657.83 | 751318.31 | granica gminy |
| 7478 | 327666.71 | 751311.69 | granica gminy |
| 7477 | 327654.46 | 751285.73 | granica gminy |
| 7476 | 327654.11 | 751272.96 | granica gminy |
| 7475 | 327677.86 | 751227.27 | granica gminy |
| 7474 | 327692.15 | 751207.62 | granica gminy |
| 7473 | 327703.75 | 751191.26 | granica gminy |
| 7472 | 327719.21 | 751171.10 | granica gminy |
| 7471 | 327722.82 | 751165.99 | granica gminy |
| 7470 | 327727.68 | 751159.07 | granica gminy |
| 7469 | 327736.15 | 751146.79 | granica gminy |
| 7468 | 327750.82 | 751125.51 | granica gminy |
| 7467 | 327752.20 | 751119.18 | granica gminy |
| 7466 | 327762.64 | 751113.86 | granica gminy |
| 7465 | 327771.40 | 751109.39 | granica gminy |
| 7464 | 327778.22 | 751105.90 | granica gminy |
| 7463 | 327799.30 | 751095.15 | granica gminy |
| 7462 | 327809.55 | 751089.92 | granica gminy |
| 7461 | 327814.21 | 751087.54 | granica gminy |
| 7460 | 327823.83 | 751085.26 | granica gminy |
| 7459 | 327782.05 | 751045.12 | granica gminy |
| 7458 | 327754.12 | 751028.60 | granica gminy |
| 7457 | 327713.96 | 751005.02 | granica gminy |
| 7456 | 327710.37 | 751002.61 | granica gminy |
| 7455 | 327618.55 | 750936.60 | granica gminy |
| 7454 | 327610.60 | 750927.50 | granica gminy |
| 7453 | 327613.13 | 750923.64 | granica gminy |
| 7452 | 327535.65 | 750874.69 | granica gminy |
| 7451 | 327514.10 | 750862.80 | granica gminy |
| 7450 | 327510.42 | 750861.40 | granica gminy |
| 7449 | 327461.59 | 750833.82 | granica gminy |
| 7448 | 327399.45 | 750811.31 | granica gminy |
| 7447 | 327346.96 | 750792.30 | granica gminy |
| 7446 | 327269.30 | 750785.20 | granica gminy |
| 7445 | 327264.79 | 750784.82 | granica gminy |
| 7232 | 328832.28 | 747424.60 | granica obrębu |
| 7231 | 328835.54 | 747419.52 | granica obrębu |
| 7230 | 328839.69 | 747414.01 | granica obrębu |

| Nr | X | Y | Komentarz |
|------|-----------|-----------|----------------|
| 7229 | 328847.70 | 747403.39 | granica obrębu |
| 7228 | 328852.87 | 747396.52 | granica obrębu |
| 7227 | 328856.61 | 747391.57 | granica obrębu |
| 7226 | 328864.61 | 747380.95 | granica obrębu |
| 7225 | 328872.05 | 747371.07 | granica obrębu |
| 7224 | 328879.51 | 747361.14 | granica obrębu |
| 7223 | 328888.12 | 747351.38 | granica obrębu |
| 7222 | 328896.29 | 747342.07 | granica obrębu |
| 7221 | 328900.71 | 747337.04 | granica obrębu |
| 7220 | 328904.31 | 747332.94 | granica obrębu |
| 7219 | 328913.57 | 747322.38 | granica obrębu |
| 7218 | 328920.02 | 747314.22 | granica obrębu |
| 7217 | 328930.25 | 747301.26 | granica obrębu |
| 7216 | 328937.69 | 747291.84 | granica obrębu |
| 7215 | 328939.48 | 747289.57 | granica obrębu |
| 6995 | 328604.33 | 742980.35 | granica obrębu |
| 6994 | 328630.38 | 742927.51 | granica obrębu |
| 6959 | 329109.76 | 742750.01 | granica gminy |
| 6958 | 329106.04 | 742733.76 | granica gminy |
| 6957 | 329098.87 | 742702.32 | granica gminy |
| 6956 | 329098.39 | 742698.40 | granica gminy |
| 6955 | 329098.01 | 742695.27 | granica gminy |
| 6954 | 329095.82 | 742677.25 | granica gminy |
| 6953 | 329095.64 | 742675.76 | granica gminy |
| 6952 | 329093.14 | 742655.13 | granica gminy |
| 6951 | 329092.73 | 742651.78 | granica gminy |
| 6950 | 329092.15 | 742647.05 | granica gminy |
| 6949 | 329090.48 | 742634.02 | granica gminy |
| 6948 | 329088.56 | 742621.77 | granica gminy |
| 6947 | 329088.26 | 742619.84 | granica gminy |
| 6946 | 329086.42 | 742608.03 | granica gminy |
| 6945 | 329085.91 | 742604.77 | granica gminy |
| 6944 | 329084.27 | 742594.30 | granica gminy |
| 6943 | 329082.60 | 742583.64 | granica gminy |
| 6942 | 329079.96 | 742567.06 | granica gminy |
| 6941 | 329078.45 | 742560.73 | granica gminy |
| 6940 | 329077.84 | 742558.13 | granica gminy |
| 6939 | 329075.54 | 742548.43 | granica gminy |
| 6938 | 329072.40 | 742535.20 | granica gminy |
| 6937 | 329070.90 | 742528.92 | granica gminy |
| 6936 | 329069.57 | 742523.26 | granica gminy |
| 6935 | 329063.38 | 742497.21 | granica gminy |
| 6934 | 329061.03 | 742487.81 | granica gminy |
| 6933 | 329060.11 | 742483.44 | granica gminy |

| Nr | X | Y | Komentarz |
|------|-----------|-----------|---------------|
| 6932 | 329059.42 | 742478.64 | granica gminy |
| 6931 | 329058.16 | 742469.88 | granica gminy |
| 6930 | 329059.39 | 742459.78 | granica gminy |
| 6929 | 329061.49 | 742444.73 | granica gminy |
| 6928 | 329064.02 | 742420.52 | granica gminy |
| 6927 | 329060.53 | 742408.75 | granica gminy |
| 6926 | 329058.94 | 742403.81 | granica gminy |
| 6925 | 329056.03 | 742395.02 | granica gminy |
| 6924 | 329053.21 | 742386.49 | granica gminy |
| 6923 | 329051.41 | 742381.09 | granica gminy |
| 6922 | 329050.26 | 742377.57 | granica gminy |
| 6921 | 329047.10 | 742369.12 | granica gminy |
| 6920 | 329039.33 | 742356.47 | granica gminy |
| 6919 | 329028.96 | 742339.58 | granica gminy |
| 6918 | 329020.78 | 742334.81 | granica gminy |
| 6917 | 329016.20 | 742332.13 | granica gminy |
| 6916 | 329009.19 | 742328.05 | granica gminy |
| 6915 | 328999.66 | 742322.49 | granica gminy |
| 6914 | 328986.22 | 742314.97 | granica gminy |
| 6913 | 328982.77 | 742313.06 | granica gminy |
| 6912 | 328981.53 | 742301.78 | granica gminy |
| 6911 | 328981.42 | 742300.73 | granica gminy |
| 6910 | 328980.17 | 742289.16 | granica gminy |
| 6909 | 328979.32 | 742281.23 | granica gminy |
| 6908 | 328978.40 | 742272.75 | granica gminy |
| 6907 | 328976.56 | 742255.81 | granica gminy |
| 6906 | 328974.65 | 742238.27 | granica gminy |
| 6905 | 328971.04 | 742204.93 | granica gminy |
| 6904 | 328968.70 | 742188.15 | granica gminy |
| 6903 | 328966.83 | 742180.65 | granica gminy |
| 6902 | 328964.49 | 742175.42 | granica gminy |
| 6901 | 328958.48 | 742162.42 | granica gminy |
| 6900 | 328951.75 | 742150.22 | granica gminy |
| 6899 | 328946.87 | 742141.36 | granica gminy |
| 6898 | 328941.51 | 742131.62 | granica gminy |
| 6897 | 328935.22 | 742120.22 | granica gminy |
| 6896 | 328921.80 | 742093.98 | granica gminy |
| 6895 | 328912.45 | 742075.17 | granica gminy |
| 6894 | 328901.54 | 742053.24 | granica gminy |
| 6893 | 328896.11 | 742042.33 | granica gminy |
| 6892 | 328890.74 | 742031.53 | granica gminy |
| 6891 | 328881.54 | 742014.67 | granica gminy |
| 6890 | 328875.44 | 742003.51 | granica gminy |
| 6889 | 328859.31 | 741975.34 | granica gminy |

| Nr | X | Y | Komentarz |
|------|-----------|-----------|---------------|
| 6888 | 328849.08 | 741960.09 | granica gminy |
| 6887 | 328837.29 | 741944.44 | granica gminy |
| 6886 | 328833.18 | 741939.08 | granica gminy |
| 6885 | 328825.62 | 741929.25 | granica gminy |
| 6884 | 328823.47 | 741926.45 | granica gminy |
| 6883 | 328816.81 | 741917.79 | granica gminy |
| 6882 | 328813.81 | 741913.89 | granica gminy |
| 6881 | 328810.52 | 741909.60 | granica gminy |
| 6880 | 328806.83 | 741904.82 | granica gminy |
| 6879 | 328798.92 | 741894.82 | granica gminy |
| 6878 | 328797.32 | 741892.26 | granica gminy |
| 6877 | 328789.74 | 741875.68 | granica gminy |
| 6876 | 328778.56 | 741857.72 | granica gminy |
| 6875 | 328769.73 | 741843.53 | granica gminy |
| 6874 | 328759.50 | 741827.09 | granica gminy |
| 6873 | 328749.58 | 741811.13 | granica gminy |
| 6872 | 328741.40 | 741797.99 | granica gminy |
| 6871 | 328735.02 | 741787.28 | granica gminy |
| 6870 | 328727.50 | 741774.47 | granica gminy |
| 6869 | 328714.30 | 741752.76 | granica gminy |
| 6868 | 328710.22 | 741746.49 | granica gminy |
| 6867 | 328702.98 | 741735.40 | granica gminy |
| 6866 | 328696.18 | 741725.65 | granica gminy |
| 6865 | 328690.12 | 741716.95 | granica gminy |
| 6864 | 328677.56 | 741698.94 | granica gminy |
| 6863 | 328667.17 | 741684.03 | granica gminy |
| 6862 | 328657.25 | 741669.73 | granica gminy |
| 6861 | 328646.07 | 741653.60 | granica gminy |
| 6860 | 328636.11 | 741640.54 | granica gminy |
| 6859 | 328630.53 | 741633.23 | granica gminy |
| 6858 | 328624.47 | 741625.68 | granica gminy |
| 6857 | 328615.75 | 741615.28 | granica gminy |
| 6856 | 328601.14 | 741597.87 | granica gminy |
| 6855 | 328587.91 | 741589.87 | granica gminy |
| 6854 | 328576.14 | 741576.06 | granica gminy |
| 6853 | 328570.36 | 741569.67 | granica gminy |
| 6852 | 328567.97 | 741566.67 | granica gminy |
| 6851 | 328565.35 | 741563.40 | granica gminy |
| 6850 | 328553.41 | 741553.86 | granica gminy |
| 6849 | 328547.67 | 741549.33 | granica gminy |
| 6848 | 328541.90 | 741544.79 | granica gminy |
| 6847 | 328527.75 | 741533.67 | granica gminy |
| 6846 | 328521.11 | 741528.45 | granica gminy |
| 6845 | 328517.61 | 741525.69 | granica gminy |

| Nr | X | Y | Komentarz |
|------|-----------|-----------|---------------|
| 6844 | 328509.87 | 741519.61 | granica gminy |
| 6843 | 328502.92 | 741514.15 | granica gminy |
| 6842 | 328500.26 | 741512.06 | granica gminy |
| 6841 | 328487.66 | 741502.16 | granica gminy |
| 6840 | 328484.01 | 741497.31 | granica gminy |
| 6839 | 328480.87 | 741494.38 | granica gminy |
| 6838 | 328441.50 | 741457.71 | granica gminy |
| 6837 | 328407.66 | 741422.63 | granica gminy |
| 6836 | 328389.87 | 741404.68 | granica gminy |
| 6835 | 328372.70 | 741383.51 | granica gminy |
| 6834 | 328313.40 | 741295.37 | granica gminy |
| 6833 | 328295.12 | 741269.20 | granica gminy |
| 6832 | 328294.16 | 741266.33 | granica gminy |
| 6831 | 328287.61 | 741248.14 | granica gminy |
| 6830 | 328281.22 | 741235.88 | granica gminy |
| 6829 | 328278.89 | 741231.51 | granica gminy |
| 6828 | 328276.66 | 741227.69 | granica gminy |
| 6827 | 328270.19 | 741216.54 | granica gminy |
| 6826 | 328261.18 | 741206.51 | granica gminy |
| 6825 | 328253.06 | 741198.05 | granica gminy |
| 6824 | 328244.51 | 741191.26 | granica gminy |
| 6823 | 328234.68 | 741184.34 | granica gminy |
| 6822 | 328218.87 | 741173.17 | granica gminy |
| 6821 | 328211.40 | 741167.91 | granica gminy |
| 6820 | 328204.75 | 741161.08 | granica gminy |
| 6819 | 328199.24 | 741155.46 | granica gminy |
| 6818 | 328175.80 | 741131.48 | granica gminy |
| 6817 | 328165.50 | 741119.27 | granica gminy |
| 6816 | 328155.50 | 741107.45 | granica gminy |
| 6815 | 328145.16 | 741095.26 | granica gminy |
| 6814 | 328133.97 | 741080.01 | granica gminy |
| 6813 | 328132.51 | 741077.94 | granica gminy |
| 6812 | 328106.60 | 741042.49 | granica gminy |
| 6811 | 328106.34 | 741042.12 | granica gminy |
| 6810 | 328090.56 | 741015.18 | granica gminy |
| 6809 | 328079.05 | 740996.13 | granica gminy |
| 6808 | 328065.05 | 740973.01 | granica gminy |
| 6807 | 328052.14 | 740951.05 | granica gminy |
| 6806 | 328052.03 | 740950.85 | granica gminy |
| 6805 | 328050.61 | 740948.40 | granica gminy |
| 6804 | 328009.86 | 740877.64 | granica gminy |
| 6803 | 327974.49 | 740812.68 | granica gminy |
| 6802 | 327940.46 | 740727.09 | granica gminy |
| 6801 | 327939.42 | 740724.13 | granica gminy |

| Nr | X | Y | Komentarz |
|------|-----------|-----------|---------------|
| 6800 | 327917.99 | 740663.74 | granica gminy |
| 6799 | 327911.42 | 740646.89 | granica gminy |
| 6798 | 327897.07 | 740624.43 | granica gminy |
| 6797 | 327891.96 | 740619.25 | granica gminy |
| 6796 | 327886.55 | 740613.74 | granica gminy |
| 6795 | 327881.76 | 740609.43 | granica gminy |
| 6794 | 327874.74 | 740603.32 | granica gminy |
| 6793 | 327868.83 | 740598.17 | granica gminy |
| 6792 | 327863.20 | 740593.25 | granica gminy |
| 6791 | 327844.65 | 740578.35 | granica gminy |
| 6790 | 327838.87 | 740573.71 | granica gminy |
| 6789 | 327687.47 | 740453.27 | granica gminy |
| 6788 | 327633.05 | 740410.41 | granica gminy |
| 6787 | 327565.20 | 740352.63 | granica gminy |
| 6786 | 327532.42 | 740320.32 | granica gminy |
| 6785 | 327520.79 | 740308.51 | granica gminy |
| 6784 | 327494.33 | 740272.02 | granica gminy |
| 6783 | 327468.96 | 740229.01 | granica gminy |
| 6782 | 327467.33 | 740225.84 | granica gminy |
| 6781 | 327465.79 | 740222.84 | granica gminy |
| 6780 | 327462.85 | 740217.14 | granica gminy |
| 6779 | 327457.04 | 740205.83 | granica gminy |
| 6778 | 327448.23 | 740159.17 | granica gminy |
| 6777 | 327442.59 | 740131.08 | granica gminy |
| 6776 | 327435.91 | 740116.32 | granica gminy |
| 6775 | 327422.76 | 740109.89 | granica gminy |
| 6774 | 327418.19 | 740099.77 | granica gminy |
| 6773 | 327405.04 | 740070.69 | granica gminy |
| 6772 | 327387.91 | 740033.43 | granica gminy |
| 6771 | 327383.06 | 740025.03 | granica gminy |
| 6770 | 327364.83 | 739995.03 | granica gminy |
| 6769 | 327275.35 | 739860.20 | granica gminy |
| 6768 | 327206.85 | 739819.47 | granica gminy |
| 6767 | 327178.67 | 739802.68 | granica gminy |
| 6766 | 327112.93 | 739771.57 | granica gminy |
| 6765 | 327104.61 | 739767.46 | granica gminy |
| 6764 | 327090.34 | 739760.17 | granica gminy |
| 6763 | 327083.82 | 739756.82 | granica gminy |
| 6762 | 327066.19 | 739747.34 | granica gminy |
| 6761 | 327057.88 | 739742.70 | granica gminy |
| 6760 | 327040.57 | 739732.92 | granica gminy |
| 6759 | 327023.54 | 739723.17 | granica gminy |
| 6758 | 327021.84 | 739726.06 | granica gminy |
| 6757 | 326948.89 | 739684.58 | granica gminy |

| Nr | X | Y | Komentarz |
|------|-----------|-----------|---------------|
| 6756 | 326842.74 | 739624.20 | granica gminy |
| 6755 | 326828.05 | 739614.32 | granica gminy |
| 6754 | 326816.81 | 739606.77 | granica gminy |
| 6753 | 326813.48 | 739604.54 | granica gminy |
| 6752 | 326812.76 | 739604.05 | granica gminy |
| 6751 | 326804.63 | 739599.87 | granica gminy |
| 6750 | 326800.61 | 739597.85 | granica gminy |
| 6749 | 326796.64 | 739595.84 | granica gminy |
| 6748 | 326791.02 | 739592.84 | granica gminy |
| 6747 | 326779.91 | 739586.91 | granica gminy |
| 6746 | 326765.45 | 739581.94 | granica gminy |
| 6745 | 326746.63 | 739569.15 | granica gminy |
| 6744 | 326716.14 | 739555.66 | granica gminy |
| 6743 | 326713.21 | 739554.99 | granica gminy |
| 6742 | 326656.93 | 739541.08 | granica gminy |
| 6741 | 326606.11 | 739518.28 | granica gminy |
| 6740 | 326600.43 | 739507.94 | granica gminy |
| 6739 | 326589.36 | 739487.80 | granica gminy |
| 6738 | 326584.54 | 739487.19 | granica gminy |
| 6737 | 326575.67 | 739486.08 | granica gminy |
| 6736 | 326559.01 | 739483.99 | granica gminy |
| 6735 | 326531.36 | 739480.52 | granica gminy |
| 6734 | 326519.87 | 739478.88 | granica gminy |
| 6733 | 326512.88 | 739478.19 | granica gminy |
| 6732 | 326490.57 | 739475.62 | granica gminy |
| 6731 | 326477.65 | 739474.13 | granica gminy |
| 6730 | 326466.60 | 739472.83 | granica gminy |
| 6729 | 326452.01 | 739471.17 | granica gminy |
| 6728 | 326426.68 | 739468.28 | granica gminy |
| 6727 | 326406.80 | 739466.02 | granica gminy |
| 6726 | 326403.50 | 739463.76 | granica gminy |
| 6725 | 326389.64 | 739454.26 | granica gminy |
| 6724 | 326383.13 | 739449.80 | granica gminy |
| 6723 | 326358.82 | 739436.71 | granica gminy |
| 6722 | 326315.07 | 739413.14 | granica gminy |
| 6721 | 326271.58 | 739389.71 | granica gminy |
| 6720 | 326269.12 | 739388.39 | granica gminy |
| 6719 | 326235.66 | 739371.14 | granica gminy |
| 6718 | 326220.34 | 739363.23 | granica gminy |
| 6717 | 326172.35 | 739338.50 | granica gminy |
| 6716 | 326166.03 | 739335.37 | granica gminy |
| 6715 | 326148.59 | 739329.62 | granica gminy |
| 6714 | 326133.83 | 739327.43 | granica gminy |
| 6713 | 326124.56 | 739321.41 | granica gminy |

| Nr | X | Y | Komentarz |
|------|-----------|-----------|---------------|
| 6712 | 326121.30 | 739319.09 | granica gminy |
| 6711 | 326088.11 | 739295.29 | granica gminy |
| 6710 | 326066.71 | 739267.62 | granica gminy |
| 6709 | 326036.56 | 739228.61 | granica gminy |
| 6708 | 326020.03 | 739207.26 | granica gminy |
| 6707 | 326006.02 | 739189.13 | granica gminy |
| 6706 | 325993.21 | 739172.62 | granica gminy |
| 6705 | 325977.72 | 739152.50 | granica gminy |
| 6704 | 325972.63 | 739146.68 | granica gminy |
| 6703 | 325952.87 | 739124.10 | granica gminy |
| 6702 | 325921.65 | 739091.22 | granica gminy |
| 6701 | 325901.77 | 739074.40 | granica gminy |
| 6700 | 325858.00 | 739029.86 | granica gminy |
| 6699 | 325828.90 | 738992.89 | granica gminy |
| 6698 | 325815.54 | 738975.76 | granica gminy |
| 6697 | 325796.97 | 738957.41 | granica gminy |
| 6696 | 325781.96 | 738942.99 | granica gminy |
| 6695 | 325764.78 | 738932.37 | granica gminy |
| 6694 | 325732.26 | 738918.06 | granica gminy |
| 6693 | 325718.77 | 738903.30 | granica gminy |
| 6692 | 325706.89 | 738890.32 | granica gminy |
| 6691 | 325700.72 | 738886.88 | granica gminy |
| 6690 | 325686.84 | 738870.98 | granica gminy |
| 6689 | 325686.46 | 738867.96 | granica gminy |
| 6688 | 325683.61 | 738864.84 | granica gminy |
| 6687 | 325676.33 | 738857.55 | granica gminy |
| 6686 | 325658.31 | 738839.51 | granica gminy |
| 6685 | 325653.99 | 738835.20 | granica gminy |
| 6684 | 325650.24 | 738831.46 | granica gminy |
| 6683 | 325643.78 | 738824.98 | granica gminy |
| 6682 | 325641.84 | 738822.71 | granica gminy |
| 6681 | 325632.93 | 738812.31 | granica gminy |
| 6680 | 325623.41 | 738801.22 | granica gminy |
| 6679 | 325606.96 | 738782.02 | granica gminy |
| 6678 | 325598.50 | 738769.87 | granica gminy |
| 6677 | 325591.31 | 738759.28 | granica gminy |
| 6676 | 325584.23 | 738748.88 | granica gminy |
| 6675 | 325577.05 | 738738.29 | granica gminy |
| 6674 | 325574.70 | 738735.99 | granica gminy |
| 6673 | 325562.14 | 738717.24 | granica gminy |
| 6672 | 325533.06 | 738673.82 | granica gminy |
| 6671 | 325521.20 | 738656.11 | granica gminy |
| 6670 | 325518.51 | 738651.71 | granica gminy |
| 6669 | 325507.63 | 738639.36 | granica gminy |

| Nr | X | Y | Komentarz |
|------|-----------|-----------|---------------|
| 6668 | 325491.61 | 738620.69 | granica gminy |
| 6667 | 325476.33 | 738602.90 | granica gminy |
| 6666 | 325461.93 | 738585.80 | granica gminy |
| 6665 | 325459.87 | 738582.78 | granica gminy |
| 6664 | 325446.50 | 738563.06 | granica gminy |
| 6663 | 325426.87 | 738533.30 | granica gminy |
| 6662 | 325411.86 | 738517.90 | granica gminy |
| 6661 | 325397.85 | 738503.24 | granica gminy |
| 6660 | 325393.79 | 738498.99 | granica gminy |
| 6659 | 325390.96 | 738495.69 | granica gminy |
| 6658 | 325386.33 | 738490.70 | granica gminy |
| 6657 | 325374.58 | 738477.45 | granica gminy |
| 6656 | 325358.83 | 738459.66 | granica gminy |
| 6655 | 325340.66 | 738439.14 | granica gminy |
| 6654 | 325328.88 | 738425.84 | granica gminy |
| 6653 | 325304.57 | 738398.38 | granica gminy |
| 6652 | 325281.49 | 738371.99 | granica gminy |
| 6651 | 325280.03 | 738370.34 | granica gminy |
| 6650 | 325275.76 | 738366.21 | granica gminy |
| 6649 | 325266.21 | 738355.71 | granica gminy |
| 6648 | 325256.43 | 738344.96 | granica gminy |
| 6647 | 325246.17 | 738337.56 | granica gminy |
| 6646 | 325243.28 | 738334.77 | granica gminy |
| 6645 | 325236.01 | 738327.60 | granica gminy |
| 6644 | 325227.16 | 738318.86 | granica gminy |
| 6643 | 325217.02 | 738306.45 | granica gminy |
| 6642 | 325209.23 | 738299.20 | granica gminy |
| 6641 | 325199.58 | 738290.20 | granica gminy |
| 6640 | 325189.82 | 738281.09 | granica gminy |
| 6639 | 325187.39 | 738278.84 | granica gminy |
| 6638 | 325180.77 | 738272.66 | granica gminy |
| 6637 | 325176.63 | 738268.79 | granica gminy |
| 6636 | 325171.98 | 738264.46 | granica gminy |
| 6635 | 325167.44 | 738260.23 | granica gminy |
| 6634 | 325162.03 | 738256.47 | granica gminy |
| 6633 | 325151.09 | 738248.89 | granica gminy |
| 6632 | 325140.54 | 738241.57 | granica gminy |
| 6631 | 325130.27 | 738234.46 | granica gminy |
| 6630 | 325118.99 | 738226.62 | granica gminy |
| 6629 | 325108.92 | 738219.64 | granica gminy |
| 6628 | 325097.88 | 738211.99 | granica gminy |
| 6627 | 325087.00 | 738204.44 | granica gminy |
| 6626 | 325076.41 | 738197.09 | granica gminy |
| 6625 | 325075.44 | 738196.43 | granica gminy |

| Nr | X | Y | Komentarz |
|------|-----------|-----------|---------------|
| 6624 | 325065.45 | 738190.41 | granica gminy |
| 6623 | 325056.35 | 738184.18 | granica gminy |
| 6622 | 325052.58 | 738181.66 | granica gminy |
| 6621 | 325040.61 | 738173.67 | granica gminy |
| 6620 | 325034.14 | 738169.37 | granica gminy |
| 6619 | 325030.40 | 738166.88 | granica gminy |
| 6618 | 325018.58 | 738158.98 | granica gminy |
| 6617 | 325016.18 | 738157.39 | granica gminy |
| 6616 | 325007.70 | 738151.73 | granica gminy |
| 6615 | 324998.30 | 738145.48 | granica gminy |
| 6614 | 324985.76 | 738137.11 | granica gminy |
| 6613 | 324976.18 | 738130.70 | granica gminy |
| 6612 | 324967.79 | 738125.11 | granica gminy |
| 6611 | 324957.27 | 738118.11 | granica gminy |
| 6610 | 324945.93 | 738110.54 | granica gminy |
| 6609 | 324940.04 | 738106.61 | granica gminy |
| 6608 | 324939.41 | 738105.76 | granica gminy |
| 6607 | 324937.46 | 738103.14 | granica gminy |
| 6606 | 324929.85 | 738092.92 | granica gminy |
| 6605 | 324921.87 | 738082.21 | granica gminy |
| 6604 | 324915.44 | 738073.57 | granica gminy |
| 6603 | 324913.00 | 738070.43 | granica gminy |
| 6602 | 324905.98 | 738061.97 | granica gminy |
| 6601 | 324899.24 | 738053.63 | granica gminy |
| 6600 | 324895.44 | 738048.92 | granica gminy |
| 6599 | 324893.66 | 738046.71 | granica gminy |
| 6598 | 324885.57 | 738036.96 | granica gminy |
| 6597 | 324882.07 | 738032.76 | granica gminy |
| 6596 | 324874.61 | 738023.81 | granica gminy |
| 6595 | 324866.03 | 738013.49 | granica gminy |
| 6594 | 324863.61 | 738010.60 | granica gminy |
| 6593 | 324854.61 | 737999.79 | granica gminy |
| 6592 | 324849.79 | 737993.99 | granica gminy |
| 6591 | 324841.05 | 737984.02 | granica gminy |
| 6590 | 324834.91 | 737977.11 | granica gminy |
| 6589 | 324833.72 | 737975.78 | granica gminy |
| 6588 | 324826.16 | 737970.83 | granica gminy |
| 6587 | 324824.74 | 737969.14 | granica gminy |
| 6586 | 324824.67 | 737969.05 | granica gminy |
| 6585 | 324818.14 | 737966.63 | granica gminy |
| 6584 | 324814.11 | 737965.13 | granica gminy |
| 6583 | 324808.92 | 737963.21 | granica gminy |
| 6582 | 324807.36 | 737962.62 | granica gminy |
| 6581 | 324788.63 | 737955.68 | granica gminy |

| Nr | X | Y | Komentarz |
|------|-----------|-----------|---------------|
| 6580 | 324785.47 | 737954.51 | granica gminy |
| 6579 | 324780.82 | 737947.15 | granica gminy |
| 6578 | 324773.34 | 737935.26 | granica gminy |
| 6577 | 324758.00 | 737910.92 | granica gminy |
| 6576 | 324756.32 | 737908.26 | granica gminy |
| 6575 | 324746.96 | 737893.42 | granica gminy |
| 6574 | 324739.82 | 737882.08 | granica gminy |
| 6573 | 324736.51 | 737876.83 | granica gminy |
| 6572 | 324729.29 | 737865.41 | granica gminy |
| 6571 | 324725.30 | 737859.16 | granica gminy |
| 6570 | 324724.78 | 737858.22 | granica gminy |
| 6569 | 324711.77 | 737842.41 | granica gminy |
| 6568 | 324708.50 | 737838.44 | granica gminy |
| 6567 | 324698.61 | 737826.63 | granica gminy |
| 6566 | 324684.07 | 737809.25 | granica gminy |
| 6565 | 324678.52 | 737802.63 | granica gminy |
| 6564 | 324673.76 | 737796.94 | granica gminy |
| 6563 | 324668.53 | 737790.69 | granica gminy |
| 6562 | 324666.67 | 737788.47 | granica gminy |
| 6561 | 324657.98 | 737776.07 | granica gminy |
| 6560 | 324655.60 | 737772.67 | granica gminy |
| 6559 | 324647.33 | 737760.84 | granica gminy |
| 6558 | 324641.58 | 737752.65 | granica gminy |
| 6557 | 324635.71 | 737744.24 | granica gminy |
| 6556 | 324633.06 | 737740.46 | granica gminy |
| 6555 | 324629.59 | 737735.51 | granica gminy |
| 6554 | 324625.06 | 737729.04 | granica gminy |
| 6553 | 324613.28 | 737712.20 | granica gminy |
| 6552 | 324609.31 | 737706.54 | granica gminy |
| 6551 | 324607.56 | 737704.03 | granica gminy |
| 6550 | 324598.71 | 737696.56 | granica gminy |
| 6549 | 324581.76 | 737682.25 | granica gminy |
| 6548 | 324575.53 | 737677.00 | granica gminy |
| 6547 | 324570.24 | 737672.54 | granica gminy |
| 6546 | 324568.48 | 737671.06 | granica gminy |
| 6545 | 324564.50 | 737661.05 | granica gminy |
| 6544 | 324559.65 | 737648.87 | granica gminy |
| 6543 | 324553.31 | 737632.95 | granica gminy |
| 6542 | 324547.31 | 737617.88 | granica gminy |
| 6541 | 324537.77 | 737602.12 | granica gminy |
| 6540 | 324534.00 | 737595.87 | granica gminy |
| 6539 | 324528.38 | 737586.56 | granica gminy |
| 6538 | 324522.19 | 737576.33 | granica gminy |
| 6537 | 324517.81 | 737569.11 | granica gminy |

| Nr | X | Y | Komentarz |
|------|-----------|-----------|---------------|
| 6536 | 324515.95 | 737566.03 | granica gminy |
| 6535 | 324510.17 | 737556.47 | granica gminy |
| 6534 | 324509.73 | 737556.15 | granica gminy |
| 6533 | 324496.07 | 737546.17 | granica gminy |
| 6532 | 324491.47 | 737542.80 | granica gminy |
| 6531 | 324478.61 | 737533.41 | granica gminy |
| 6530 | 324474.07 | 737530.10 | granica gminy |
| 6529 | 324455.68 | 737516.65 | granica gminy |
| 6528 | 324452.75 | 737514.51 | granica gminy |
| 6527 | 324446.72 | 737510.10 | granica gminy |
| 6526 | 324446.40 | 737509.54 | granica gminy |
| 6525 | 324442.04 | 737501.98 | granica gminy |
| 6524 | 324439.04 | 737496.74 | granica gminy |
| 6523 | 324433.55 | 737487.20 | granica gminy |
| 6522 | 324426.10 | 737474.26 | granica gminy |
| 6521 | 324425.09 | 737472.74 | granica gminy |
| 6520 | 324424.95 | 737472.52 | granica gminy |
| 6519 | 324422.77 | 737469.23 | granica gminy |
| 6518 | 324421.62 | 737467.49 | granica gminy |
| 6517 | 324416.73 | 737457.32 | granica gminy |
| 6516 | 324408.55 | 737440.90 | granica gminy |
| 6515 | 324401.58 | 737426.98 | granica gminy |
| 6514 | 324397.31 | 737420.50 | granica gminy |
| 6513 | 324392.82 | 737413.67 | granica gminy |
| 6512 | 324386.30 | 737403.73 | granica gminy |
| 6511 | 324380.27 | 737394.55 | granica gminy |
| 6510 | 324374.45 | 737385.70 | granica gminy |
| 6509 | 324366.98 | 737374.34 | granica gminy |
| 6508 | 324364.92 | 737370.57 | granica gminy |
| 6507 | 324356.75 | 737355.66 | granica gminy |
| 6506 | 324349.26 | 737341.97 | granica gminy |
| 6505 | 324344.24 | 737332.81 | granica gminy |
| 6504 | 324340.72 | 737328.14 | granica gminy |
| 6503 | 324308.98 | 737286.10 | granica gminy |
| 6502 | 324272.74 | 737228.27 | granica gminy |
| 6501 | 324233.10 | 737169.82 | granica gminy |
| 6500 | 324221.19 | 737146.03 | granica gminy |
| 6499 | 324178.44 | 737082.67 | granica gminy |
| 6498 | 324125.91 | 737002.80 | granica gminy |
| 6497 | 324104.04 | 736961.81 | granica gminy |
| 6496 | 324084.88 | 736949.73 | granica gminy |
| 6495 | 324075.13 | 736942.83 | granica gminy |
| 6494 | 324056.15 | 736931.90 | granica gminy |
| 6493 | 324033.96 | 736918.13 | granica gminy |

| Nr | X | Y | Komentarz |
|------|-----------|-----------|----------------|
| 6492 | 323966.98 | 736863.29 | granica gminy |
| 6491 | 323908.03 | 736814.62 | granica gminy |
| 6490 | 323857.15 | 736775.20 | granica gminy |
| 6489 | 323858.91 | 736773.63 | granica gminy |
| 6488 | 323849.75 | 736760.69 | granica gminy |
| 6487 | 323842.08 | 736768.53 | granica gminy |
| 6486 | 323828.45 | 736762.50 | granica gminy |
| 6485 | 323784.66 | 736723.48 | granica gminy |
| 6484 | 323775.55 | 736716.63 | granica gminy |
| 6483 | 323756.85 | 736702.55 | granica gminy |
| 6482 | 323720.08 | 736669.35 | granica gminy |
| 6481 | 323699.99 | 736651.20 | granica gminy |
| 6480 | 323654.66 | 736610.19 | granica gminy |
| 6479 | 323642.76 | 736599.39 | granica gminy |
| 6478 | 323606.07 | 736566.08 | granica gminy |
| 6477 | 323596.95 | 736557.80 | granica gminy |
| 6476 | 323573.69 | 736536.23 | granica gminy |
| 6475 | 323562.59 | 736525.94 | granica gminy |
| 6474 | 323560.75 | 736524.63 | granica gminy |
| 6473 | 323539.23 | 736509.09 | granica gminy |
| 6472 | 323530.28 | 736504.51 | granica gminy |
| 6471 | 323519.60 | 736499.05 | granica gminy |
| 6470 | 323483.29 | 736473.97 | granica gminy |
| 6469 | 323452.96 | 736453.03 | granica gminy |
| 6468 | 323410.71 | 736423.65 | granica gminy |
| 6467 | 323391.71 | 736410.43 | granica gminy |
| 6466 | 323384.53 | 736405.44 | granica gminy |
| 6465 | 323369.20 | 736396.16 | granica gminy |
| 6464 | 323363.52 | 736392.72 | granica gminy |
| 6463 | 323349.23 | 736376.76 | granica gminy |
| 6462 | 323346.62 | 736373.85 | granica gminy |
| 6461 | 323313.83 | 736323.53 | granica gminy |
| 6460 | 323307.38 | 736313.63 | granica gminy |
| 6370 | 323866.01 | 734752.18 | granica obrębu |
| 6369 | 323876.80 | 734712.52 | granica obrębu |
| 6368 | 323882.03 | 734693.32 | granica obrębu |
| 6367 | 323893.82 | 734664.83 | granica obrębu |
| 6366 | 323895.13 | 734661.69 | granica obrębu |
| 6365 | 323900.58 | 734641.72 | granica obrębu |
| 6364 | 323906.82 | 734618.80 | granica obrębu |
| 6363 | 323908.44 | 734612.85 | granica obrębu |
| 6362 | 323911.55 | 734601.41 | granica obrębu |
| 6361 | 323917.97 | 734577.80 | granica obrębu |
| 6360 | 323921.40 | 734565.21 | granica obrębu |

| Nr | X | Y | Komentarz |
|------|-----------|-----------|----------------|
| 6359 | 323923.88 | 734556.05 | granica obrębu |
| 6358 | 323926.33 | 734547.05 | granica obrębu |
| 6357 | 323936.33 | 734511.28 | granica obrębu |
| 6356 | 323942.12 | 734493.36 | granica obrębu |
| 6355 | 323945.04 | 734484.35 | granica obrębu |
| 6354 | 323951.35 | 734464.60 | granica obrębu |
| 6353 | 323955.06 | 734453.35 | granica obrębu |
| 6352 | 323958.76 | 734441.90 | granica obrębu |
| 6351 | 323959.55 | 734437.95 | granica obrębu |
| 6350 | 323963.07 | 734420.16 | granica obrębu |
| 6349 | 323964.81 | 734411.37 | granica obrębu |
| 6348 | 323969.97 | 734387.07 | granica obrębu |
| 6347 | 323979.91 | 734356.22 | granica obrębu |
| 6346 | 323987.20 | 734340.29 | granica obrębu |
| 6345 | 323994.65 | 734325.76 | granica obrębu |
| 6344 | 324008.22 | 734299.46 | granica obrębu |
| 6343 | 324018.17 | 734279.97 | granica obrębu |
| 6342 | 324020.82 | 734273.88 | granica obrębu |
| 6341 | 324023.41 | 734267.92 | granica obrębu |
| 6340 | 324026.34 | 734261.23 | granica obrębu |
| 6339 | 324033.03 | 734245.88 | granica obrębu |
| 6338 | 324064.16 | 734174.54 | granica obrębu |
| 6337 | 324071.56 | 734157.55 | granica obrębu |
| 6336 | 324090.81 | 734113.13 | granica obrębu |
| 6335 | 324099.36 | 734093.83 | granica obrębu |
| 6334 | 324099.94 | 734092.51 | granica obrębu |
| 6333 | 324140.75 | 734045.44 | granica obrębu |
| 6332 | 324143.57 | 734043.45 | granica obrębu |
| 6331 | 324144.58 | 734042.75 | granica obrębu |
| 6330 | 324147.24 | 734040.97 | granica obrębu |
| 6329 | 324163.30 | 734030.32 | granica obrębu |
| 6328 | 324173.87 | 734018.26 | granica obrębu |
| 6327 | 324179.45 | 734009.83 | granica obrębu |
| 6326 | 324184.36 | 733994.25 | granica obrębu |
| 6325 | 324188.19 | 733982.04 | granica obrębu |
| 6324 | 324188.76 | 733979.99 | granica obrębu |
| 6323 | 324189.66 | 733976.76 | granica obrębu |
| 6322 | 324194.63 | 733958.92 | granica obrębu |
| 6321 | 324199.79 | 733931.68 | granica obrębu |
| 6320 | 324204.38 | 733907.35 | granica obrębu |
| 6319 | 324208.09 | 733879.48 | granica obrębu |
| 6318 | 324209.21 | 733871.23 | granica obrębu |
| 6317 | 324212.59 | 733849.60 | granica obrębu |
| 6316 | 324215.85 | 733828.08 | granica obrębu |

| Nr | X | Y | Komentarz |
|------|-----------|-----------|---------------------|
| 6315 | 324222.14 | 733786.53 | granica obrębu |
| 6314 | 324225.66 | 733763.24 | granica obrębu |
| 6313 | 324229.21 | 733739.83 | granica obrębu |
| 6312 | 324231.10 | 733727.24 | granica obrębu |
| 6311 | 324232.13 | 733716.33 | granica obrębu |
| 6310 | 324234.09 | 733695.34 | granica obrębu |
| 6309 | 324236.05 | 733674.29 | granica obrębu |
| 6308 | 324238.89 | 733643.95 | granica obrębu |
| 6224 | 324605.44 | 732138.16 | granica obrębu |
| 6223 | 324606.10 | 732135.66 | granica obrębu |
| 6222 | 324665.64 | 732136.28 | granica obrębu |
| 6221 | 324702.87 | 732137.36 | granica obrębu |
| 6220 | 324703.47 | 732137.38 | granica obrębu |
| 6219 | 324755.71 | 732130.46 | granica obrębu |
| 6218 | 324838.27 | 732103.18 | granica obrębu |
| 6217 | 324869.45 | 732092.90 | granica obrębu |
| 6216 | 324920.69 | 732075.97 | granica obrębu |
| 6215 | 324940.93 | 732069.29 | granica obrębu |
| 6214 | 324951.18 | 732065.90 | granica obrębu |
| 6213 | 324954.96 | 732064.04 | granica obrębu |
| 6212 | 324967.17 | 732057.97 | granica obrębu |
| 6211 | 324994.49 | 732044.31 | granica obrębu |
| 6210 | 325015.32 | 732032.41 | granica obrębu |
| 6209 | 325026.42 | 732026.09 | granica obrębu |
| 6208 | 325031.30 | 732023.31 | granica obrębu |
| 6207 | 325106.21 | 732014.80 | granica obrębu |
| 6206 | 325142.54 | 732009.13 | granica obrębu |
| 6016 | 325564.67 | 729128.57 | granica gminy |
| 6015 | 325567.76 | 729100.61 | granica gminy |
| 6014 | 325568.20 | 729096.50 | granica gminy |
| 5943 | 326108.42 | 725615.70 | granica województwa |
| 8987 | 326102.64 | 725615.59 | granica województwa |
| 8986 | 326081.72 | 725615.22 | granica województwa |
| 8985 | 326075.81 | 725615.11 | granica województwa |
| 8984 | 326075.22 | 725617.17 | granica województwa |
| 8983 | 326074.09 | 725621.08 | granica województwa |
| 8982 | 326072.95 | 725625.02 | granica województwa |
| 8981 | 326058.92 | 725673.68 | granica województwa |
| 8980 | 326044.67 | 725706.77 | granica województwa |
| 8979 | 326034.78 | 725705.88 | granica województwa |
| 8978 | 326014.98 | 725700.22 | granica województwa |
| 8977 | 325998.60 | 725710.43 | granica województwa |
| 8976 | 325978.90 | 725716.83 | granica województwa |
| 8975 | 325967.34 | 725712.14 | granica województwa |

| Nr | X | Y | Komentarz |
|------|-----------|-----------|---------------------|
| 8974 | 325927.30 | 725695.90 | granica województwa |
| 8973 | 325914.15 | 725690.56 | granica województwa |
| 8972 | 325911.94 | 725704.13 | granica województwa |
| 8971 | 325908.68 | 725724.29 | granica województwa |
| 8970 | 325907.37 | 725732.39 | granica województwa |
| 8969 | 325887.85 | 725751.43 | granica województwa |
| 8968 | 325872.34 | 725766.57 | granica województwa |
| 8967 | 325865.52 | 725773.22 | granica województwa |
| 8966 | 325862.97 | 725792.40 | granica województwa |
| 8965 | 325856.97 | 725837.57 | granica województwa |
| 8964 | 325853.01 | 725867.30 | granica województwa |
| 8963 | 325850.63 | 725881.86 | granica województwa |
| 8962 | 325848.40 | 725895.47 | granica województwa |
| 8961 | 325846.33 | 725908.13 | granica województwa |
| 8960 | 325823.75 | 725926.69 | granica województwa |
| 8959 | 325808.55 | 725939.18 | granica województwa |
| 8958 | 325782.44 | 725960.64 | granica województwa |
| 8957 | 325755.59 | 725948.83 | granica województwa |
| 8956 | 325740.40 | 725962.27 | granica województwa |
| 8955 | 325738.39 | 725966.25 | granica województwa |
| 8954 | 325719.37 | 726003.74 | granica województwa |
| 8953 | 325708.42 | 726012.18 | granica województwa |
| 8952 | 325694.21 | 726023.12 | granica województwa |
| 8951 | 325682.47 | 726030.65 | granica województwa |
| 8950 | 325655.49 | 726025.03 | granica województwa |
| 8949 | 325651.67 | 726024.23 | granica województwa |
| 8948 | 325645.41 | 726022.93 | granica województwa |
| 8947 | 325601.55 | 726010.31 | granica województwa |
| 8946 | 325599.48 | 726009.72 | granica województwa |
| 8945 | 325597.99 | 726009.30 | granica województwa |
| 8944 | 325591.04 | 726007.29 | granica województwa |
| 8943 | 325576.78 | 726008.76 | granica województwa |
| 8942 | 325526.04 | 725979.27 | granica województwa |
| 8941 | 325520.86 | 725976.26 | granica województwa |
| 8940 | 325509.57 | 725972.48 | granica województwa |
| 8939 | 325461.56 | 725956.39 | granica województwa |
| 8938 | 325407.90 | 725938.42 | granica województwa |
| 8937 | 325304.91 | 725903.91 | granica województwa |
| 8936 | 325308.24 | 725895.89 | granica województwa |
| 8935 | 325313.62 | 725882.95 | granica województwa |
| 8934 | 325315.76 | 725877.80 | granica województwa |
| 8933 | 325322.94 | 725860.56 | granica województwa |
| 8932 | 325327.29 | 725850.10 | granica województwa |
| 8931 | 325329.71 | 725841.60 | granica województwa |

| Nr | X | Y | Komentarz |
|------|-----------|-----------|-----------------------------|
| 8930 | 325334.05 | 725826.38 | granica województwa |
| 8929 | 325336.21 | 725824.95 | granica województwa |
| 8928 | 325351.16 | 725815.05 | granica województwa |
| 8927 | 325356.16 | 725811.73 | granica województwa |
| 8926 | 325376.60 | 725810.16 | granica województwa |
| 8925 | 325386.58 | 725812.12 | granica województwa |
| 8924 | 325394.72 | 725802.77 | granica województwa |
| 8923 | 325402.65 | 725767.53 | granica województwa |
| 8922 | 325404.89 | 725757.59 | granica województwa |
| 8921 | 325424.44 | 725749.61 | granica województwa |
| 8920 | 325434.79 | 725734.55 | granica województwa |
| 8919 | 325444.88 | 725719.89 | granica województwa |
| 8918 | 325466.21 | 725709.01 | granica województwa |
| 8917 | 325480.11 | 725710.66 | granica województwa |
| 8916 | 325490.52 | 725699.02 | granica województwa |
| 8915 | 325479.61 | 725696.10 | granica województwa |
| 8914 | 325473.09 | 725693.63 | granica województwa |
| 8913 | 325438.48 | 725680.54 | granica województwa |
| 8912 | 325429.27 | 725677.32 | granica województwa |
| 8911 | 325308.16 | 725634.94 | granica województwa |
| 8910 | 325254.50 | 725615.45 | granica województwa |
| 8909 | 325216.98 | 725601.83 | granica województwa |
| 8908 | 325153.50 | 725577.92 | granica województwa |
| 8907 | 325137.83 | 725572.90 | granica województwa |
| 8906 | 325128.44 | 725593.29 | granica województwa |
| 8905 | 325119.59 | 725612.50 | granica województwa |
| 8904 | 325116.59 | 725620.83 | granica województwa |
| 8903 | 325108.14 | 725644.21 | granica województwa |
| 8902 | 325106.89 | 725649.31 | granica województwa |
| 1336 | 325085.51 | 725736.15 | granica województwa Park |
| 1335 | 325043.17 | 725907.87 | Park |
| 1334 | 325005.26 | 726061.61 | Park |
| 1333 | 324996.31 | 726097.90 | Park |
| 1332 | 324991.48 | 726110.65 | Park |
| 1331 | 324986.40 | 726130.42 | Park |
| 1330 | 324979.17 | 726149.12 | Park |
| 1329 | 324967.47 | 726175.63 | Park |
| 1328 | 324898.22 | 726300.23 | Park |
| 1327 | 324797.91 | 726476.10 | Park |
| 1326 | 324767.55 | 726529.34 | Park |
| 1325 | 324754.73 | 726542.75 | Park |
| 1324 | 324743.51 | 726563.43 | Park |
| 1323 | 324699.64 | 726646.08 | Park |

| Nr | X | Y | Komentarz |
|------|-----------|-----------|-----------|
| 1322 | 324693.86 | 726664.07 | Park |
| 1321 | 324690.24 | 726688.07 | Park |
| 1320 | 324689.92 | 726702.55 | Park |
| 1319 | 324691.76 | 726721.67 | Park |
| 1318 | 324708.37 | 726785.90 | Park |
| 1317 | 324714.94 | 726811.28 | Park |
| 1316 | 324722.80 | 726840.50 | Park |
| 1315 | 324771.55 | 727021.14 | Park |
| 1314 | 324806.69 | 727157.04 | Park |
| 1313 | 324821.40 | 727213.92 | Park |
| 1312 | 324867.37 | 727396.77 | Park |
| 1311 | 324863.52 | 727400.76 | Park |
| 1310 | 324795.15 | 727423.07 | Park |
| 1309 | 324775.88 | 727422.25 | Park |
| 1308 | 324752.09 | 727419.27 | Park |
| 1307 | 324565.30 | 727377.31 | Park |
| 1306 | 324561.10 | 727390.83 | Park |
| 1305 | 324564.32 | 727538.09 | Park |
| 1304 | 324567.47 | 727681.86 | Park |
| 1303 | 324572.33 | 727894.03 | Park |
| 1302 | 324574.77 | 728037.01 | Park |
| 1301 | 324575.30 | 728067.18 | Park |
| 1300 | 324579.48 | 728310.39 | Park |
| 1299 | 324500.04 | 728333.41 | Park |
| 1298 | 324491.27 | 728409.21 | Park |
| 1297 | 324482.52 | 728546.55 | Park |
| 1296 | 324479.12 | 728602.61 | Park |
| 1295 | 324466.16 | 728785.52 | Park |
| 1294 | 324464.08 | 728815.23 | Park |
| 1293 | 324464.01 | 728815.94 | Park |
| 1292 | 324452.70 | 729002.85 | Park |
| 1291 | 324514.60 | 729045.04 | Park |
| 1290 | 324513.69 | 729047.99 | Park |
| 1289 | 324509.56 | 729061.50 | Park |
| 1288 | 324495.76 | 729106.59 | Park |
| 1287 | 324482.90 | 729148.60 | Park |
| 1286 | 324472.52 | 729182.52 | Park |
| 1285 | 324471.04 | 729187.35 | Park |
| 1284 | 324466.43 | 729202.41 | Park |
| 1283 | 324464.22 | 729209.61 | Park |
| 1282 | 324462.53 | 729215.14 | Park |
| 1281 | 324461.05 | 729219.98 | Park |
| 1280 | 324454.85 | 729240.26 | Park |
| 1279 | 324440.35 | 729287.60 | Park |

| Nr | X | Y | Komentarz |
|------|-----------|-----------|-----------|
| 1278 | 324438.13 | 729288.08 | Park |
| 1277 | 324415.15 | 729363.13 | Park |
| 1276 | 324366.05 | 729423.56 | Park |
| 1275 | 324302.91 | 729413.56 | Park |
| 1274 | 324194.64 | 729520.99 | Park |
| 1273 | 324200.34 | 729623.71 | Park |
| 1272 | 324195.83 | 729632.92 | Park |
| 1271 | 324169.89 | 729686.18 | Park |
| 1270 | 324171.73 | 729686.91 | Park |
| 1269 | 324249.22 | 729717.86 | Park |
| 1268 | 324542.29 | 729834.91 | Park |
| 1267 | 324546.87 | 729836.75 | Park |
| 1266 | 324621.34 | 729866.47 | Park |
| 1265 | 324756.81 | 729921.28 | Park |
| 1264 | 324955.79 | 730002.55 | Park |
| 1263 | 324952.11 | 730059.65 | Park |
| 1262 | 324950.64 | 730165.21 | Park |
| 1261 | 324949.99 | 730211.83 | Park |
| 1260 | 324947.96 | 730325.43 | Park |
| 1259 | 324946.32 | 730418.10 | Park |
| 1258 | 324938.18 | 730456.16 | Park |
| 1257 | 324935.45 | 730474.13 | Park |
| 1256 | 324921.30 | 730494.20 | Park |
| 1255 | 324912.01 | 730537.37 | Park |
| 1254 | 324921.31 | 730609.94 | Park |
| 1253 | 324941.42 | 730677.01 | Park |
| 1252 | 324937.34 | 730779.36 | Park |
| 1251 | 324711.34 | 730745.10 | Park |
| 1250 | 324532.38 | 730718.55 | Park |
| 1249 | 324286.14 | 730682.03 | Park |
| 1248 | 324078.34 | 730650.67 | Park |
| 1247 | 324072.76 | 730659.93 | Park |
| 1246 | 324071.75 | 730666.68 | Park |
| 1245 | 324070.77 | 730673.25 | Park |
| 1244 | 324070.33 | 730676.23 | Park |
| 1243 | 324068.74 | 730686.88 | Park |
| 1242 | 324068.16 | 730690.74 | Park |
| 1241 | 324066.36 | 730702.83 | Park |
| 1240 | 324065.84 | 730706.26 | Park |
| 1239 | 324065.32 | 730709.76 | Park |
| 1238 | 324064.83 | 730713.03 | Park |
| 1237 | 324064.34 | 730716.32 | Park |
| 1236 | 324063.91 | 730719.20 | Park |
| 1235 | 324061.67 | 730734.23 | Park |

| Nr | X | Y | Komentarz |
|------|-----------|-----------|-----------|
| 1234 | 324060.03 | 730745.16 | Park |
| 1233 | 324059.49 | 730748.85 | Park |
| 1232 | 324055.49 | 730775.58 | Park |
| 1231 | 324053.93 | 730786.03 | Park |
| 1230 | 324051.96 | 730799.20 | Park |
| 1229 | 324051.57 | 730801.86 | Park |
| 1228 | 324050.47 | 730809.20 | Park |
| 1227 | 324047.47 | 730829.30 | Park |
| 1226 | 324047.02 | 730832.29 | Park |
| 1225 | 324044.16 | 730851.44 | Park |
| 1224 | 324043.12 | 730858.45 | Park |
| 1223 | 324042.09 | 730865.38 | Park |
| 1222 | 324039.95 | 730879.62 | Park |
| 1221 | 324037.75 | 730894.43 | Park |
| 1220 | 324036.24 | 730904.46 | Park |
| 1219 | 324034.80 | 730914.10 | Park |
| 1218 | 324034.03 | 730919.32 | Park |
| 1217 | 324033.48 | 730922.98 | Park |
| 1216 | 324032.61 | 730928.83 | Park |
| 1215 | 324031.85 | 730933.91 | Park |
| 1214 | 324031.09 | 730938.98 | Park |
| 1213 | 324028.76 | 730954.57 | Park |
| 1212 | 324028.32 | 730957.59 | Park |
| 1211 | 324027.48 | 730963.16 | Park |
| 1210 | 324025.76 | 730974.71 | Park |
| 1209 | 324024.67 | 730982.02 | Park |
| 1208 | 324023.07 | 730992.77 | Park |
| 1207 | 324020.40 | 731010.61 | Park |
| 1206 | 324017.38 | 731030.83 | Park |
| 1205 | 324017.22 | 731031.88 | Park |
| 1204 | 324014.32 | 731051.14 | Park |
| 1203 | 324011.56 | 731069.47 | Park |
| 1202 | 324007.53 | 731096.21 | Park |
| 1201 | 324006.52 | 731102.95 | Park |
| 1200 | 324003.91 | 731120.28 | Park |
| 1199 | 324002.92 | 731126.89 | Park |
| 1198 | 324000.21 | 731144.86 | Park |
| 1197 | 323998.80 | 731154.26 | Park |
| 1196 | 323997.44 | 731163.28 | Park |
| 1195 | 323994.61 | 731182.09 | Park |
| 1194 | 323991.55 | 731202.40 | Park |
| 1193 | 323990.79 | 731207.36 | Park |
| 1192 | 323989.29 | 731217.37 | Park |
| 1191 | 323988.54 | 731222.31 | Park |

| Nr | X | Y | Komentarz |
|------|-----------|-----------|-----------|
| 1190 | 323985.30 | 731243.92 | Park |
| 1189 | 323982.84 | 731259.71 | Park |
| 1188 | 323976.88 | 731298.26 | Park |
| 1187 | 323971.09 | 731335.67 | Park |
| 1186 | 323969.30 | 731347.27 | Park |
| 1185 | 323967.36 | 731359.74 | Park |
| 1184 | 323966.12 | 731367.76 | Park |
| 1183 | 323964.45 | 731378.57 | Park |
| 1182 | 323964.09 | 731380.96 | Park |
| 1181 | 323963.25 | 731386.30 | Park |
| 1180 | 323961.11 | 731400.16 | Park |
| 1179 | 323958.76 | 731415.40 | Park |
| 1178 | 323955.69 | 731435.21 | Park |
| 1177 | 323952.62 | 731455.08 | Park |
| 1176 | 323949.80 | 731473.99 | Park |
| 1175 | 323949.13 | 731478.53 | Park |
| 1174 | 323948.42 | 731483.28 | Park |
| 1173 | 323947.64 | 731488.54 | Park |
| 1172 | 323946.91 | 731493.38 | Park |
| 1171 | 323946.47 | 731496.30 | Park |
| 1170 | 323943.99 | 731512.96 | Park |
| 1169 | 323940.84 | 731534.13 | Park |
| 1168 | 323939.40 | 731543.82 | Park |
| 1167 | 323937.94 | 731553.62 | Park |
| 1166 | 323935.03 | 731573.12 | Park |
| 1165 | 323931.99 | 731593.50 | Park |
| 1164 | 323929.39 | 731611.02 | Park |
| 1163 | 323928.62 | 731616.24 | Park |
| 1162 | 323921.77 | 731662.19 | Park |
| 1161 | 323921.09 | 731666.71 | Park |
| 1160 | 323917.74 | 731689.08 | Park |
| 1159 | 323915.72 | 731702.64 | Park |
| 1158 | 323913.42 | 731717.96 | Park |
| 1157 | 323911.16 | 731733.08 | Park |
| 1156 | 323910.03 | 731740.66 | Park |
| 1155 | 323908.89 | 731748.21 | Park |
| 1154 | 323907.09 | 731760.30 | Park |
| 1153 | 323906.17 | 731766.39 | Park |
| 1152 | 323904.35 | 731778.57 | Park |
| 1151 | 323899.67 | 731809.80 | Park |
| 1150 | 323897.69 | 731823.06 | Park |
| 1149 | 323895.31 | 731839.23 | Park |
| 1148 | 323891.96 | 731861.38 | Park |
| 1147 | 323889.55 | 731877.80 | Park |

| Nr | X | Y | Komentarz |
|------|-----------|-----------|-----------|
| 1146 | 323888.79 | 731882.82 | Park |
| 1145 | 323885.50 | 731904.77 | Park |
| 1144 | 323883.84 | 731915.72 | Park |
| 1143 | 323882.22 | 731926.53 | Park |
| 1142 | 323878.97 | 731948.15 | Park |
| 1141 | 323875.98 | 731968.02 | Park |
| 1140 | 323874.15 | 731980.14 | Park |
| 1139 | 323872.42 | 731991.62 | Park |
| 1138 | 323870.60 | 732003.77 | Park |
| 1137 | 323868.33 | 732018.84 | Park |
| 1136 | 323865.75 | 732036.00 | Park |
| 1135 | 323857.76 | 732089.09 | Park |
| 1134 | 323827.31 | 732297.46 | Park |
| 1133 | 323788.16 | 732294.47 | Park |
| 1132 | 323708.51 | 732288.40 | Park |
| 1131 | 323597.34 | 732279.93 | Park |
| 1130 | 323584.75 | 732279.08 | Park |
| 1129 | 323553.20 | 732276.95 | Park |
| 1128 | 323541.86 | 732276.19 | Park |
| 1127 | 323513.65 | 732274.28 | Park |
| 1126 | 323454.39 | 732270.29 | Park |
| 1125 | 323393.05 | 732265.42 | Park |
| 1124 | 323371.11 | 732263.68 | Park |
| 1123 | 323331.57 | 732260.54 | Park |
| 1122 | 323312.56 | 732265.24 | Park |
| 1121 | 323291.14 | 732270.54 | Park |
| 1120 | 323284.98 | 732272.06 | Park |
| 1119 | 323275.54 | 732274.40 | Park |
| 1118 | 323233.67 | 732284.74 | Park |
| 1117 | 323211.52 | 732290.22 | Park |
| 1116 | 323191.75 | 732295.10 | Park |
| 1115 | 323172.73 | 732299.80 | Park |
| 1114 | 323165.83 | 732301.51 | Park |
| 1113 | 323154.15 | 732304.40 | Park |
| 1112 | 323128.99 | 732310.62 | Park |
| 1111 | 323116.56 | 732313.69 | Park |
| 1110 | 323102.99 | 732317.05 | Park |
| 1109 | 323059.39 | 732327.82 | Park |
| 1108 | 323026.55 | 732335.54 | Park |
| 1107 | 323007.90 | 732339.92 | Park |
| 1106 | 322954.85 | 732331.18 | Park |
| 1105 | 322972.56 | 732342.81 | Park |
| 1104 | 322997.23 | 732373.05 | Park |
| 1103 | 323015.02 | 732402.45 | Park |

| Nr | X | Y | Komentarz |
|------|-----------|-----------|-----------|
| 1102 | 323030.03 | 732427.09 | Park |
| 1101 | 323023.10 | 732450.54 | Park |
| 1100 | 323015.95 | 732474.76 | Park |
| 1099 | 323008.43 | 732500.23 | Park |
| 1098 | 323004.44 | 732513.73 | Park |
| 1097 | 323000.44 | 732527.22 | Park |
| 1096 | 322996.70 | 732539.95 | Park |
| 1095 | 322992.93 | 732552.66 | Park |
| 1094 | 322985.43 | 732578.07 | Park |
| 1093 | 322980.92 | 732593.34 | Park |
| 1092 | 322976.15 | 732609.48 | Park |
| 1091 | 322971.93 | 732623.75 | Park |
| 1090 | 322967.71 | 732638.03 | Park |
| 1089 | 322960.61 | 732662.00 | Park |
| 1088 | 322957.72 | 732671.80 | Park |
| 1087 | 322951.88 | 732691.54 | Park |
| 1086 | 322948.53 | 732702.85 | Park |
| 1085 | 322944.65 | 732715.98 | Park |
| 1084 | 322935.47 | 732747.05 | Park |
| 1083 | 322932.32 | 732757.68 | Park |
| 1082 | 322928.07 | 732772.07 | Park |
| 1081 | 322923.96 | 732785.97 | Park |
| 1080 | 322922.07 | 732792.35 | Park |
| 1079 | 322921.21 | 732795.27 | Park |
| 1078 | 322919.85 | 732799.88 | Park |
| 1077 | 322915.30 | 732815.21 | Park |
| 1076 | 322914.85 | 732816.80 | Park |
| 1075 | 322913.22 | 732822.26 | Park |
| 1074 | 322911.22 | 732829.07 | Park |
| 1073 | 322907.90 | 732840.27 | Park |
| 1072 | 322903.89 | 732853.87 | Park |
| 1071 | 322895.85 | 732881.08 | Park |
| 1070 | 322887.61 | 732908.96 | Park |
| 1069 | 322883.98 | 732921.22 | Park |
| 1068 | 322879.36 | 732936.84 | Park |
| 1067 | 322875.91 | 732948.53 | Park |
| 1066 | 322872.48 | 732960.12 | Park |
| 1065 | 322862.77 | 732992.99 | Park |
| 1064 | 322854.86 | 733019.71 | Park |
| 1063 | 322854.23 | 733021.87 | Park |
| 1062 | 322847.03 | 733046.20 | Park |
| 1061 | 322845.25 | 733052.24 | Park |
| 1060 | 322843.11 | 733059.51 | Park |
| 1059 | 322839.14 | 733072.92 | Park |

| Nr | X | Y | Komentarz |
|------|-----------|-----------|-----------|
| 1058 | 322835.21 | 733086.24 | Park |
| 1057 | 322823.07 | 733127.24 | Park |
| 1056 | 322817.04 | 733147.64 | Park |
| 1055 | 322816.28 | 733150.21 | Park |
| 1054 | 322812.72 | 733162.25 | Park |
| 1053 | 322803.55 | 733193.25 | Park |
| 1052 | 322791.90 | 733232.62 | Park |
| 1051 | 322782.76 | 733263.55 | Park |
| 1050 | 322781.96 | 733266.26 | Park |
| 1049 | 322775.14 | 733289.88 | Park |
| 1048 | 322767.83 | 733315.14 | Park |
| 1047 | 322766.79 | 733318.73 | Park |
| 1046 | 322749.93 | 733377.03 | Park |
| 1045 | 322734.28 | 733431.24 | Park |
| 1044 | 322867.28 | 733470.70 | Park |
| 1043 | 322996.12 | 733512.01 | Park |
| 1042 | 323000.13 | 733513.29 | Park |
| 1041 | 323086.46 | 733540.98 | Park |
| 1040 | 322931.73 | 733702.49 | Park |
| 1039 | 322908.29 | 733722.00 | Park |
| 1038 | 322907.47 | 733722.68 | Park |
| 1037 | 322883.86 | 733742.33 | Park |
| 1036 | 322889.15 | 733799.65 | Park |
| 1035 | 322824.09 | 733914.92 | Park |
| 1034 | 322821.55 | 733919.42 | Park |
| 1033 | 322812.92 | 733953.48 | Park |
| 1032 | 322809.22 | 733968.07 | Park |
| 1031 | 322804.53 | 733986.56 | Park |
| 1030 | 322801.34 | 733999.14 | Park |
| 1029 | 322890.81 | 734051.42 | Park |
| 1028 | 322907.55 | 734145.00 | Park |
| 1027 | 322878.86 | 734144.84 | Park |
| 1026 | 322876.76 | 734144.78 | Park |
| 1025 | 322873.48 | 734144.70 | Park |
| 1024 | 322872.92 | 734183.56 | Park |
| 1023 | 322872.75 | 734195.64 | Park |
| 1022 | 322858.72 | 734212.15 | Park |
| 1021 | 322856.23 | 734215.08 | Park |
| 1020 | 322815.19 | 734263.44 | Park |
| 1019 | 322815.22 | 734274.94 | Park |
| 1018 | 322815.42 | 734337.80 | Park |
| 1017 | 322818.36 | 734338.47 | Park |
| 1016 | 322815.07 | 734351.63 | Park |
| 1015 | 322804.07 | 734369.42 | Park |

| Nr | X | Y | Komentarz |
|------|-----------|-----------|-----------|
| 1014 | 322430.37 | 734158.81 | Park |
| 1013 | 322417.20 | 734210.57 | Park |
| 1012 | 322369.29 | 734183.41 | Park |
| 1011 | 322325.42 | 734158.61 | Park |
| 1010 | 322316.27 | 734168.88 | Park |
| 1009 | 322309.48 | 734176.49 | Park |
| 1008 | 322308.34 | 734180.89 | Park |
| 1007 | 322304.74 | 734194.89 | Park |
| 1006 | 322303.07 | 734201.33 | Park |
| 1005 | 322301.36 | 734207.97 | Park |
| 1004 | 322298.37 | 734219.59 | Park |
| 1003 | 322294.41 | 734234.92 | Park |
| 1002 | 322292.63 | 734241.85 | Park |
| 1001 | 322292.19 | 734257.16 | Park |
| 1000 | 322291.95 | 734265.86 | Park |
| 999 | 322291.15 | 734293.48 | Park |
| 998 | 322290.21 | 734326.54 | Park |
| 997 | 322290.14 | 734328.91 | Park |
| 996 | 322285.72 | 734337.16 | Park |
| 995 | 322278.83 | 734362.51 | Park |
| 994 | 322022.37 | 734346.24 | Park |
| 993 | 322021.90 | 734375.78 | Park |
| 992 | 322021.43 | 734404.91 | Park |
| 991 | 322021.31 | 734412.91 | Park |
| 990 | 322021.18 | 734421.00 | Park |
| 989 | 322020.76 | 734446.65 | Park |
| 988 | 322020.33 | 734473.90 | Park |
| 987 | 322020.18 | 734483.92 | Park |
| 986 | 322019.67 | 734516.82 | Park |
| 985 | 322019.43 | 734532.29 | Park |
| 984 | 322018.49 | 734597.39 | Park |
| 983 | 322017.18 | 734687.35 | Park |
| 982 | 322188.52 | 734687.95 | Park |
| 981 | 322185.84 | 734697.31 | Park |
| 980 | 322182.65 | 734708.41 | Park |
| 979 | 322179.44 | 734719.58 | Park |
| 978 | 322176.24 | 734730.71 | Park |
| 977 | 322173.04 | 734741.84 | Park |
| 976 | 322169.84 | 734752.96 | Park |
| 975 | 322166.64 | 734764.10 | Park |
| 974 | 322163.45 | 734775.22 | Park |
| 973 | 322160.25 | 734786.33 | Park |
| 972 | 322157.18 | 734797.00 | Park |
| 971 | 322154.12 | 734807.65 | Park |

| Nr | X | Y | Komentarz |
|-----|-----------|-----------|-----------|
| 970 | 322151.06 | 734818.29 | Park |
| 969 | 322150.70 | 734819.53 | Park |
| 968 | 322147.92 | 734828.92 | Park |
| 967 | 322144.79 | 734839.56 | Park |
| 966 | 322141.65 | 734850.20 | Park |
| 965 | 322138.50 | 734860.83 | Park |
| 964 | 322135.41 | 734871.27 | Park |
| 963 | 322132.22 | 734882.08 | Park |
| 962 | 322129.07 | 734892.71 | Park |
| 961 | 322125.96 | 734903.25 | Park |
| 960 | 322122.85 | 734913.79 | Park |
| 959 | 322119.73 | 734924.32 | Park |
| 958 | 322116.68 | 734934.67 | Park |
| 957 | 322113.62 | 734945.02 | Park |
| 956 | 322110.56 | 734955.36 | Park |
| 955 | 322107.53 | 734965.61 | Park |
| 954 | 322104.50 | 734975.85 | Park |
| 953 | 322101.48 | 734986.09 | Park |
| 952 | 322098.44 | 734996.34 | Park |
| 951 | 322097.43 | 734999.80 | Park |
| 950 | 322095.43 | 735006.60 | Park |
| 949 | 322092.40 | 735016.84 | Park |
| 948 | 322089.35 | 735027.14 | Park |
| 947 | 322086.17 | 735037.62 | Park |
| 946 | 322083.32 | 735046.99 | Park |
| 945 | 322080.21 | 735057.21 | Park |
| 944 | 322077.16 | 735067.27 | Park |
| 943 | 322074.14 | 735077.20 | Park |
| 942 | 322071.11 | 735087.17 | Park |
| 941 | 322068.09 | 735097.11 | Park |
| 940 | 322065.07 | 735107.07 | Park |
| 939 | 322062.05 | 735117.02 | Park |
| 938 | 322059.08 | 735126.78 | Park |
| 937 | 322056.12 | 735136.53 | Park |
| 936 | 322053.25 | 735146.01 | Park |
| 935 | 322050.20 | 735156.06 | Park |
| 934 | 322047.23 | 735165.80 | Park |
| 933 | 322044.26 | 735175.58 | Park |
| 932 | 322041.30 | 735185.34 | Park |
| 931 | 322038.33 | 735195.09 | Park |
| 930 | 322035.37 | 735204.85 | Park |
| 929 | 322032.41 | 735214.62 | Park |
| 928 | 322029.71 | 735223.51 | Park |
| 927 | 322026.97 | 735232.51 | Park |

| Nr | X | Y | Komentarz |
|-----|-----------|-----------|-----------|
| 926 | 322023.90 | 735246.31 | Park |
| 925 | 322020.10 | 735249.85 | Park |
| 924 | 322118.29 | 735253.55 | Park |
| 923 | 322271.72 | 735264.51 | Park |
| 922 | 322472.23 | 735290.97 | Park |
| 921 | 322564.36 | 735301.33 | Park |
| 920 | 322731.97 | 735320.17 | Park |
| 919 | 322947.17 | 735344.36 | Park |
| 918 | 322884.54 | 735523.29 | Park |
| 917 | 322855.45 | 735605.24 | Park |
| 916 | 322850.35 | 735619.43 | Park |
| 915 | 322839.40 | 735650.73 | Park |
| 914 | 322831.63 | 735672.40 | Park |
| 913 | 322820.08 | 735704.46 | Park |
| 912 | 322810.21 | 735732.94 | Park |
| 911 | 322795.18 | 735775.62 | Park |
| 910 | 322785.90 | 735801.13 | Park |
| 909 | 322751.90 | 735894.03 | Park |
| 908 | 322646.21 | 735859.79 | Park |
| 907 | 322424.65 | 735768.78 | Park |
| 906 | 322413.26 | 735764.12 | Park |
| 905 | 322393.50 | 735761.04 | Park |
| 904 | 322383.63 | 735759.49 | Park |
| 903 | 322373.75 | 735757.95 | Park |
| 902 | 322353.99 | 735754.86 | Park |
| 901 | 322344.02 | 735753.30 | Park |
| 900 | 322334.04 | 735751.73 | Park |
| 899 | 322324.49 | 735750.24 | Park |
| 898 | 322314.75 | 735748.72 | Park |
| 897 | 322304.71 | 735747.14 | Park |
| 896 | 322295.29 | 735745.67 | Park |
| 895 | 322276.06 | 735742.66 | Park |
| 894 | 322257.19 | 735739.71 | Park |
| 893 | 322237.72 | 735736.68 | Park |
| 892 | 322227.51 | 735735.07 | Park |
| 891 | 322218.26 | 735733.96 | Park |
| 890 | 322208.50 | 735732.79 | Park |
| 889 | 322198.96 | 735731.65 | Park |
| 888 | 322189.21 | 735730.47 | Park |
| 887 | 322179.46 | 735729.30 | Park |
| 886 | 322159.97 | 735726.96 | Park |
| 885 | 322153.34 | 735726.17 | Park |
| 884 | 322140.48 | 735724.91 | Park |
| 883 | 322101.49 | 735721.11 | Park |

| Nr | X | Y | Komentarz |
|-----|-----------|-----------|-----------|
| 882 | 322082.27 | 735719.24 | Park |
| 881 | 322072.71 | 735717.60 | Park |
| 880 | 322063.17 | 735717.36 | Park |
| 879 | 322043.34 | 735715.16 | Park |
| 878 | 322024.24 | 735713.56 | Park |
| 877 | 322014.49 | 735712.63 | Park |
| 876 | 322004.74 | 735711.67 | Park |
| 875 | 321985.33 | 735709.77 | Park |
| 874 | 321950.22 | 735710.54 | Park |
| 873 | 321944.02 | 735710.80 | Park |
| 872 | 321914.95 | 735711.55 | Park |
| 871 | 321881.39 | 735712.42 | Park |
| 870 | 321835.57 | 735713.59 | Park |
| 869 | 321744.63 | 735717.12 | Park |
| 868 | 321706.30 | 735717.70 | Park |
| 867 | 321671.48 | 735718.22 | Park |
| 866 | 321636.04 | 735718.75 | Park |
| 865 | 321632.97 | 735718.79 | Park |
| 864 | 321599.56 | 735715.35 | Park |
| 863 | 321563.47 | 735711.65 | Park |
| 862 | 321527.96 | 735708.01 | Park |
| 861 | 321518.21 | 735707.00 | Park |
| 860 | 321513.66 | 735706.54 | Park |
| 859 | 321509.87 | 735705.80 | Park |
| 858 | 321492.99 | 735702.49 | Park |
| 857 | 321481.99 | 735700.35 | Park |
| 856 | 321458.55 | 735695.76 | Park |
| 855 | 321448.57 | 735693.81 | Park |
| 854 | 321440.14 | 735692.17 | Park |
| 853 | 321425.16 | 735689.24 | Park |
| 852 | 321416.41 | 735687.53 | Park |
| 851 | 321409.03 | 735685.90 | Park |
| 850 | 321401.02 | 735684.12 | Park |
| 849 | 321391.71 | 735682.05 | Park |
| 848 | 321387.09 | 735681.03 | Park |
| 847 | 321381.29 | 735679.74 | Park |
| 846 | 321377.29 | 735678.86 | Park |
| 845 | 321373.73 | 735678.07 | Park |
| 844 | 321360.31 | 735675.10 | Park |
| 843 | 321357.53 | 735674.48 | Park |
| 842 | 321345.12 | 735671.74 | Park |
| 841 | 321336.89 | 735669.91 | Park |
| 840 | 321329.05 | 735668.17 | Park |
| 839 | 321325.32 | 735667.35 | Park |

| Nr | X | Y | Komentarz |
|-----|-----------|-----------|-----------|
| 838 | 321312.04 | 735668.76 | Park |
| 837 | 321295.37 | 735670.54 | Park |
| 836 | 321286.01 | 735671.54 | Park |
| 835 | 321277.47 | 735672.44 | Park |
| 834 | 321259.12 | 735674.40 | Park |
| 833 | 321240.65 | 735676.36 | Park |
| 832 | 321229.18 | 735677.58 | Park |
| 831 | 321222.83 | 735677.63 | Park |
| 830 | 321203.52 | 735677.80 | Park |
| 829 | 321184.93 | 735677.97 | Park |
| 828 | 321148.08 | 735678.29 | Park |
| 827 | 321108.66 | 735678.65 | Park |
| 826 | 321095.76 | 735678.75 | Park |
| 825 | 321089.17 | 735678.81 | Park |
| 824 | 321081.87 | 735678.88 | Park |
| 823 | 321076.80 | 735670.86 | Park |
| 822 | 321072.32 | 735663.80 | Park |
| 821 | 321050.73 | 735629.70 | Park |
| 820 | 321040.98 | 735614.30 | Park |
| 819 | 321035.53 | 735605.70 | Park |
| 818 | 321030.41 | 735597.60 | Park |
| 817 | 321020.45 | 735581.87 | Park |
| 816 | 321010.77 | 735566.59 | Park |
| 815 | 321006.33 | 735559.57 | Park |
| 814 | 321003.50 | 735555.10 | Park |
| 813 | 321000.49 | 735554.37 | Park |
| 812 | 320984.23 | 735550.44 | Park |
| 811 | 320966.05 | 735546.05 | Park |
| 810 | 320957.67 | 735544.01 | Park |
| 809 | 320948.84 | 735541.88 | Park |
| 808 | 320941.20 | 735540.03 | Park |
| 807 | 320932.14 | 735537.84 | Park |
| 806 | 320911.07 | 735532.74 | Park |
| 805 | 320890.61 | 735527.80 | Park |
| 804 | 320870.94 | 735523.04 | Park |
| 803 | 320850.58 | 735518.11 | Park |
| 802 | 320830.39 | 735513.23 | Park |
| 801 | 320785.14 | 735502.29 | Park |
| 800 | 320782.82 | 735501.73 | Park |
| 799 | 320778.94 | 735500.78 | Park |
| 798 | 320722.67 | 735486.09 | Park |
| 797 | 320710.56 | 735482.92 | Park |
| 796 | 320665.63 | 735514.25 | Park |
| 795 | 320546.53 | 735595.87 | Park |

| Nr | X | Y | Komentarz |
|-----|-----------|-----------|-----------|
| 794 | 320533.46 | 735555.09 | Park |
| 793 | 320425.01 | 735498.53 | Park |
| 792 | 320374.44 | 735428.83 | Park |
| 791 | 320363.32 | 735413.52 | Park |
| 790 | 320269.23 | 735283.82 | Park |
| 789 | 320266.96 | 735280.69 | Park |
| 788 | 320262.84 | 735275.03 | Park |
| 787 | 320194.84 | 735181.93 | Park |
| 786 | 320067.50 | 735075.18 | Park |
| 785 | 320067.27 | 735074.98 | Park |
| 784 | 319932.43 | 734960.88 | Park |
| 783 | 319907.62 | 734919.07 | Park |
| 782 | 319905.06 | 734914.76 | Park |
| 781 | 319860.04 | 734838.86 | Park |
| 780 | 319805.18 | 734746.40 | Park |
| 779 | 319767.30 | 734688.90 | Park |
| 778 | 319740.31 | 734647.96 | Park |
| 777 | 319707.76 | 734648.17 | Park |
| 776 | 319702.39 | 734648.20 | Park |
| 775 | 319646.07 | 734648.55 | Park |
| 774 | 319604.31 | 734648.80 | Park |
| 773 | 319564.66 | 734611.82 | Park |
| 772 | 319548.19 | 734631.52 | Park |
| 771 | 319541.13 | 734639.95 | Park |
| 770 | 319538.95 | 734642.55 | Park |
| 769 | 319536.91 | 734645.00 | Park |
| 768 | 319532.24 | 734650.57 | Park |
| 767 | 319527.73 | 734655.97 | Park |
| 766 | 319525.70 | 734658.39 | Park |
| 765 | 319523.55 | 734660.96 | Park |
| 764 | 319519.49 | 734665.80 | Park |
| 763 | 319516.99 | 734668.80 | Park |
| 762 | 319514.60 | 734671.66 | Park |
| 761 | 319512.94 | 734673.63 | Park |
| 760 | 319510.65 | 734676.39 | Park |
| 759 | 319507.65 | 734679.97 | Park |
| 758 | 319506.04 | 734681.88 | Park |
| 757 | 319504.66 | 734683.54 | Park |
| 756 | 319502.00 | 734686.72 | Park |
| 755 | 319497.49 | 734692.12 | Park |
| 754 | 319493.32 | 734697.09 | Park |
| 753 | 319491.34 | 734699.46 | Park |
| 752 | 319488.87 | 734702.41 | Park |
| 751 | 319487.54 | 734704.01 | Park |

| Nr | X | Y | Komentarz |
|-----|-----------|-----------|-----------|
| 750 | 319485.08 | 734706.96 | Park |
| 749 | 319482.46 | 734710.08 | Park |
| 748 | 319480.66 | 734712.24 | Park |
| 747 | 319478.97 | 734714.24 | Park |
| 746 | 319476.08 | 734717.70 | Park |
| 745 | 319475.48 | 734718.41 | Park |
| 744 | 319474.37 | 734719.76 | Park |
| 743 | 319473.18 | 734721.18 | Park |
| 742 | 319469.93 | 734725.06 | Park |
| 741 | 319467.38 | 734728.11 | Park |
| 740 | 319464.64 | 734731.39 | Park |
| 739 | 319463.34 | 734732.94 | Park |
| 738 | 319461.76 | 734734.82 | Park |
| 737 | 319458.95 | 734738.18 | Park |
| 736 | 319456.91 | 734740.63 | Park |
| 735 | 319454.49 | 734743.51 | Park |
| 734 | 319453.53 | 734744.66 | Park |
| 733 | 319451.06 | 734747.61 | Park |
| 732 | 319448.25 | 734750.97 | Park |
| 731 | 319446.84 | 734752.67 | Park |
| 730 | 319445.42 | 734754.36 | Park |
| 729 | 319442.54 | 734757.81 | Park |
| 728 | 319440.42 | 734760.34 | Park |
| 727 | 319438.30 | 734762.87 | Park |
| 726 | 319436.19 | 734765.40 | Park |
| 725 | 319434.07 | 734767.93 | Park |
| 724 | 319431.96 | 734770.46 | Park |
| 723 | 319429.78 | 734773.07 | Park |
| 722 | 319425.54 | 734778.13 | Park |
| 721 | 319421.31 | 734783.19 | Park |
| 720 | 319417.00 | 734788.34 | Park |
| 719 | 319413.86 | 734792.09 | Park |
| 718 | 319410.72 | 734795.85 | Park |
| 717 | 319408.54 | 734798.46 | Park |
| 716 | 319406.36 | 734801.06 | Park |
| 715 | 319405.27 | 734802.36 | Park |
| 714 | 319404.18 | 734803.67 | Park |
| 713 | 319399.77 | 734808.95 | Park |
| 712 | 319396.94 | 734812.33 | Park |
| 711 | 319394.05 | 734815.78 | Park |
| 710 | 319391.17 | 734819.23 | Park |
| 709 | 319386.87 | 734824.37 | Park |
| 708 | 319382.57 | 734829.52 | Park |
| 707 | 319378.40 | 734834.49 | Park |

| Nr | X | Y | Komentarz |
|-----|-----------|-----------|-----------|
| 706 | 319373.92 | 734839.85 | Park |
| 705 | 319369.70 | 734844.90 | Park |
| 704 | 319365.47 | 734849.95 | Park |
| 703 | 319361.17 | 734855.10 | Park |
| 702 | 319359.05 | 734857.63 | Park |
| 701 | 319356.87 | 734860.24 | Park |
| 700 | 319354.76 | 734862.77 | Park |
| 699 | 319352.45 | 734865.52 | Park |
| 698 | 319348.28 | 734870.50 | Park |
| 697 | 319344.05 | 734875.57 | Park |
| 696 | 319341.87 | 734878.18 | Park |
| 695 | 319339.69 | 734880.78 | Park |
| 694 | 319338.30 | 734882.44 | Park |
| 693 | 319335.28 | 734885.95 | Park |
| 692 | 319330.84 | 734891.09 | Park |
| 691 | 319322.10 | 734901.24 | Park |
| 690 | 319317.65 | 734906.39 | Park |
| 689 | 319313.22 | 734911.54 | Park |
| 688 | 319304.41 | 734921.77 | Park |
| 687 | 319295.46 | 734932.13 | Park |
| 686 | 319286.79 | 734942.20 | Park |
| 685 | 319282.74 | 734946.89 | Park |
| 684 | 319279.18 | 734951.03 | Park |
| 683 | 319278.15 | 734952.19 | Park |
| 682 | 319272.97 | 734958.01 | Park |
| 681 | 319271.24 | 734959.96 | Park |
| 680 | 319267.86 | 734963.78 | Park |
| 679 | 319263.19 | 734969.05 | Park |
| 678 | 319258.75 | 734974.04 | Park |
| 677 | 319254.40 | 734978.94 | Park |
| 676 | 319250.04 | 734983.85 | Park |
| 675 | 319245.72 | 734988.72 | Park |
| 674 | 319243.50 | 734991.21 | Park |
| 673 | 319241.95 | 734992.97 | Park |
| 672 | 319238.91 | 734996.39 | Park |
| 671 | 319237.77 | 734997.68 | Park |
| 670 | 319235.98 | 734999.69 | Park |
| 669 | 319233.30 | 735002.71 | Park |
| 668 | 319227.78 | 735008.93 | Park |
| 667 | 319224.35 | 735013.13 | Park |
| 666 | 319220.36 | 735018.00 | Park |
| 665 | 319218.13 | 735020.71 | Park |
| 664 | 319216.11 | 735023.18 | Park |
| 663 | 319209.88 | 735030.80 | Park |

| Nr | X | Y | Komentarz |
|-----|-----------|-----------|-----------|
| 662 | 319207.64 | 735033.54 | Park |
| 661 | 319205.34 | 735036.33 | Park |
| 660 | 319203.41 | 735038.69 | Park |
| 659 | 319199.45 | 735043.52 | Park |
| 658 | 319194.93 | 735049.06 | Park |
| 657 | 319190.94 | 735053.92 | Park |
| 656 | 319186.83 | 735058.95 | Park |
| 655 | 319182.57 | 735064.15 | Park |
| 654 | 319178.32 | 735069.33 | Park |
| 653 | 319174.13 | 735074.45 | Park |
| 652 | 319172.37 | 735076.60 | Park |
| 651 | 319169.81 | 735079.72 | Park |
| 650 | 319165.36 | 735085.17 | Park |
| 649 | 319161.08 | 735090.40 | Park |
| 648 | 319158.94 | 735093.01 | Park |
| 647 | 319156.93 | 735095.47 | Park |
| 646 | 319145.63 | 735109.27 | Park |
| 645 | 319137.49 | 735119.21 | Park |
| 644 | 319134.78 | 735122.55 | Park |
| 643 | 319123.61 | 735136.33 | Park |
| 642 | 319107.46 | 735156.24 | Park |
| 641 | 319090.76 | 735176.83 | Park |
| 640 | 319082.83 | 735186.61 | Park |
| 639 | 319074.88 | 735196.43 | Park |
| 638 | 319067.05 | 735206.07 | Park |
| 637 | 319059.16 | 735215.80 | Park |
| 636 | 319057.25 | 735218.16 | Park |
| 635 | 319042.67 | 735235.78 | Park |
| 634 | 319026.29 | 735255.57 | Park |
| 633 | 319020.08 | 735263.08 | Park |
| 632 | 319017.92 | 735265.69 | Park |
| 631 | 319009.45 | 735275.94 | Park |
| 630 | 318994.20 | 735294.36 | Park |
| 629 | 318982.70 | 735308.12 | Park |
| 628 | 318977.14 | 735314.77 | Park |
| 627 | 318972.03 | 735320.90 | Park |
| 626 | 318961.65 | 735333.34 | Park |
| 625 | 318957.15 | 735338.72 | Park |
| 624 | 318953.49 | 735343.10 | Park |
| 623 | 318952.71 | 735344.04 | Park |
| 622 | 318944.46 | 735353.92 | Park |
| 621 | 318928.80 | 735372.68 | Park |
| 620 | 318912.45 | 735392.27 | Park |
| 619 | 318895.85 | 735412.16 | Park |

| Nr | X | Y | Komentarz |
|-----|-----------|-----------|-----------|
| 618 | 318882.24 | 735428.46 | Park |
| 617 | 318879.36 | 735431.85 | Park |
| 616 | 318871.32 | 735441.28 | Park |
| 615 | 318863.49 | 735450.48 | Park |
| 614 | 318850.57 | 735465.64 | Park |
| 613 | 318838.51 | 735479.80 | Park |
| 612 | 318830.14 | 735489.62 | Park |
| 611 | 318820.82 | 735500.58 | Park |
| 610 | 318819.87 | 735501.76 | Park |
| 609 | 318816.21 | 735506.28 | Park |
| 608 | 318796.90 | 735530.23 | Park |
| 607 | 318788.29 | 735540.91 | Park |
| 606 | 318780.21 | 735550.94 | Park |
| 605 | 318775.31 | 735557.00 | Park |
| 604 | 318762.61 | 735572.19 | Park |
| 603 | 318729.33 | 735612.02 | Park |
| 602 | 318691.98 | 735656.70 | Park |
| 601 | 318662.05 | 735692.52 | Park |
| 600 | 318661.88 | 735692.72 | Park |
| 599 | 318657.49 | 735697.96 | Park |
| 598 | 318646.10 | 735711.55 | Park |
| 597 | 318627.19 | 735734.10 | Park |
| 596 | 318608.74 | 735756.12 | Park |
| 595 | 318592.57 | 735775.40 | Park |
| 594 | 318576.07 | 735795.08 | Park |
| 593 | 318562.86 | 735810.85 | Park |
| 592 | 318540.47 | 735837.55 | Park |
| 591 | 318537.81 | 735840.01 | Park |
| 590 | 318537.08 | 735840.89 | Park |
| 589 | 318522.45 | 735858.00 | Park |
| 588 | 318508.58 | 735874.58 | Park |
| 587 | 318493.88 | 735891.95 | Park |
| 586 | 318449.60 | 735945.02 | Park |
| 585 | 318454.26 | 735951.70 | Park |
| 584 | 318459.27 | 735958.73 | Park |
| 583 | 318461.53 | 735962.03 | Park |
| 582 | 318463.56 | 735965.21 | Park |
| 581 | 318465.21 | 735967.54 | Park |
| 580 | 318464.82 | 735969.23 | Park |
| 579 | 318463.89 | 735974.04 | Park |
| 578 | 318461.17 | 735987.78 | Park |
| 577 | 318459.02 | 735999.95 | Park |
| 576 | 318457.23 | 736009.02 | Park |
| 575 | 318459.09 | 736012.96 | Park |

| Nr | X | Y | Komentarz |
|-----|-----------|-----------|-----------|
| 574 | 318466.80 | 736021.69 | Park |
| 573 | 318464.26 | 736022.10 | Park |
| 572 | 318461.07 | 736024.63 | Park |
| 571 | 318311.77 | 736109.94 | Park |
| 570 | 318316.06 | 736119.25 | Park |
| 569 | 318319.18 | 736126.68 | Park |
| 568 | 318320.83 | 736128.94 | Park |
| 567 | 318327.47 | 736137.12 | Park |
| 566 | 318331.04 | 736141.41 | Park |
| 565 | 318334.20 | 736145.57 | Park |
| 564 | 318337.68 | 736149.77 | Park |
| 563 | 318344.00 | 736157.56 | Park |
| 562 | 318340.86 | 736165.61 | Park |
| 561 | 318345.73 | 736177.29 | Park |
| 560 | 318346.92 | 736180.09 | Park |
| 559 | 318350.90 | 736188.29 | Park |
| 558 | 318356.76 | 736195.31 | Park |
| 557 | 318361.71 | 736201.63 | Park |
| 556 | 318366.11 | 736207.26 | Park |
| 555 | 318368.27 | 736210.04 | Park |
| 554 | 318370.88 | 736213.33 | Park |
| 553 | 318375.73 | 736219.21 | Park |
| 552 | 318376.69 | 736226.63 | Park |
| 551 | 318377.23 | 736231.79 | Park |
| 550 | 318377.63 | 736236.87 | Park |
| 549 | 318378.54 | 736245.82 | Park |
| 548 | 318378.65 | 736246.52 | Park |
| 547 | 318385.46 | 736251.34 | Park |
| 546 | 318393.52 | 736256.96 | Park |
| 545 | 318401.37 | 736262.46 | Park |
| 544 | 318406.48 | 736276.35 | Park |
| 543 | 318411.37 | 736289.00 | Park |
| 542 | 318423.65 | 736297.61 | Park |
| 541 | 318436.88 | 736307.13 | Park |
| 540 | 318452.40 | 736317.85 | Park |
| 539 | 318461.59 | 736324.16 | Park |
| 538 | 318484.99 | 736351.14 | Park |
| 537 | 318488.11 | 736369.01 | Park |
| 536 | 318475.83 | 736385.91 | Park |
| 535 | 318498.05 | 736420.15 | Park |
| 534 | 318510.26 | 736434.54 | Park |
| 533 | 318513.20 | 736438.72 | Park |
| 532 | 318514.90 | 736452.39 | Park |
| 531 | 318527.23 | 736449.93 | Park |

| Nr | X | Y | Komentarz |
|-----|-----------|-----------|-----------|
| 530 | 318532.49 | 736449.13 | Park |
| 529 | 318537.08 | 736454.27 | Park |
| 528 | 318543.22 | 736461.88 | Park |
| 527 | 318557.60 | 736463.43 | Park |
| 526 | 318572.07 | 736464.81 | Park |
| 525 | 318587.08 | 736464.98 | Park |
| 524 | 318635.86 | 736425.59 | Park |
| 523 | 318636.38 | 736423.77 | Park |
| 522 | 318639.33 | 736425.03 | Park |
| 521 | 318646.03 | 736430.33 | Park |
| 520 | 318655.08 | 736437.70 | Park |
| 519 | 318664.16 | 736445.69 | Park |
| 518 | 318671.20 | 736453.99 | Park |
| 517 | 318678.48 | 736461.68 | Park |
| 516 | 318682.68 | 736466.17 | Park |
| 515 | 318686.97 | 736470.92 | Park |
| 514 | 318694.72 | 736479.38 | Park |
| 513 | 318703.55 | 736488.26 | Park |
| 512 | 318708.77 | 736491.40 | Park |
| 511 | 318713.89 | 736494.44 | Park |
| 510 | 318718.75 | 736497.15 | Park |
| 509 | 318724.32 | 736500.28 | Park |
| 508 | 318727.02 | 736501.89 | Park |
| 507 | 318728.14 | 736504.29 | Park |
| 506 | 318731.12 | 736509.17 | Park |
| 505 | 318737.21 | 736518.75 | Park |
| 504 | 318743.59 | 736529.00 | Park |
| 503 | 318747.03 | 736534.49 | Park |
| 502 | 318749.63 | 736539.11 | Park |
| 501 | 318756.10 | 736549.56 | Park |
| 500 | 318759.82 | 736555.77 | Park |
| 499 | 318754.80 | 736559.53 | Park |
| 498 | 318628.81 | 736652.96 | Park |
| 497 | 318631.06 | 736654.97 | Park |
| 496 | 318583.97 | 736673.32 | Park |
| 495 | 318567.85 | 736681.23 | Park |
| 494 | 318463.88 | 736724.08 | Park |
| 493 | 318461.07 | 736725.28 | Park |
| 492 | 318389.86 | 736754.59 | Park |
| 491 | 318386.64 | 736755.29 | Park |
| 490 | 318341.04 | 736775.19 | Park |
| 489 | 318211.98 | 736829.57 | Park |
| 488 | 318209.22 | 736830.73 | Park |
| 487 | 318140.88 | 736859.52 | Park |

| Nr | X | Y | Komentarz |
|-----|-----------|-----------|-----------|
| 486 | 318084.65 | 736883.22 | Park |
| 485 | 318004.59 | 736916.78 | Park |
| 484 | 317964.71 | 736933.51 | Park |
| 483 | 317897.35 | 736962.33 | Park |
| 482 | 317839.38 | 736986.05 | Park |
| 481 | 317835.87 | 736987.53 | Park |
| 480 | 317798.64 | 737002.94 | Park |
| 479 | 317702.13 | 737043.30 | Park |
| 478 | 317564.21 | 737102.37 | Park |
| 477 | 317442.65 | 737154.48 | Park |
| 476 | 317439.87 | 737155.64 | Park |
| 475 | 317390.11 | 737174.61 | Park |
| 474 | 317401.34 | 737191.69 | Park |
| 473 | 317404.05 | 737195.51 | Park |
| 472 | 317405.75 | 737198.21 | Park |
| 471 | 317409.44 | 737203.76 | Park |
| 470 | 317413.94 | 737208.28 | Park |
| 469 | 317421.96 | 737214.62 | Park |
| 468 | 317429.59 | 737220.99 | Park |
| 467 | 317437.22 | 737227.30 | Park |
| 466 | 317440.85 | 737235.78 | Park |
| 465 | 317444.22 | 737243.74 | Park |
| 464 | 317447.27 | 737250.78 | Park |
| 463 | 317453.61 | 737266.43 | Park |
| 462 | 317459.62 | 737280.97 | Park |
| 461 | 317461.46 | 737285.41 | Park |
| 460 | 317463.29 | 737298.01 | Park |
| 459 | 317467.74 | 737328.57 | Park |
| 458 | 317468.27 | 737331.64 | Park |
| 457 | 317470.24 | 737342.56 | Park |
| 456 | 317472.43 | 737346.59 | Park |
| 455 | 317480.42 | 737360.43 | Park |
| 454 | 317484.02 | 737366.26 | Park |
| 453 | 317481.84 | 737377.66 | Park |
| 452 | 317479.26 | 737388.46 | Park |
| 451 | 317479.86 | 737391.44 | Park |
| 450 | 317482.34 | 737395.87 | Park |
| 449 | 317491.16 | 737410.84 | Park |
| 448 | 317499.70 | 737425.75 | Park |
| 447 | 317505.58 | 737435.80 | Park |
| 446 | 317509.79 | 737443.22 | Park |
| 445 | 317509.75 | 737444.90 | Park |
| 444 | 317509.92 | 737455.71 | Park |
| 443 | 317515.38 | 737461.81 | Park |

| Nr | X | Y | Komentarz |
|-----|-----------|-----------|-----------|
| 442 | 317520.51 | 737468.00 | Park |
| 441 | 317530.86 | 737480.01 | Park |
| 440 | 317535.79 | 737486.17 | Park |
| 439 | 317534.82 | 737494.57 | Park |
| 438 | 317532.83 | 737510.31 | Park |
| 437 | 317530.78 | 737527.67 | Park |
| 436 | 317529.70 | 737539.01 | Park |
| 435 | 317531.79 | 737545.17 | Park |
| 434 | 317533.56 | 737550.06 | Park |
| 433 | 317536.51 | 737558.64 | Park |
| 432 | 317537.28 | 737561.23 | Park |
| 431 | 317540.81 | 737571.10 | Park |
| 430 | 317545.76 | 737585.29 | Park |
| 429 | 317549.60 | 737596.40 | Park |
| 428 | 317550.70 | 737598.09 | Park |
| 427 | 317552.15 | 737600.53 | Park |
| 426 | 317555.44 | 737604.25 | Park |
| 425 | 317559.09 | 737605.31 | Park |
| 424 | 317559.67 | 737606.10 | Park |
| 423 | 317558.61 | 737607.41 | Park |
| 422 | 317564.64 | 737613.93 | Park |
| 421 | 317571.22 | 737621.21 | Park |
| 420 | 317574.03 | 737624.31 | Park |
| 419 | 317577.62 | 737628.30 | Park |
| 418 | 317583.86 | 737635.16 | Park |
| 417 | 317588.84 | 737640.90 | Park |
| 416 | 317589.17 | 737642.61 | Park |
| 415 | 317594.31 | 737655.41 | Park |
| 414 | 317599.88 | 737668.65 | Park |
| 413 | 317603.39 | 737677.81 | Park |
| 412 | 317597.97 | 737683.35 | Park |
| 411 | 317594.07 | 737687.71 | Park |
| 410 | 317605.14 | 737694.27 | Park |
| 409 | 317621.57 | 737704.52 | Park |
| 408 | 317633.19 | 737711.93 | Park |
| 407 | 317632.84 | 737716.74 | Park |
| 406 | 317631.96 | 737731.52 | Park |
| 405 | 317630.84 | 737731.49 | Park |
| 404 | 317630.65 | 737737.47 | Park |
| 403 | 317630.57 | 737747.04 | Park |
| 402 | 317629.95 | 737755.22 | Park |
| 401 | 317629.65 | 737758.22 | Park |
| 400 | 317629.43 | 737764.08 | Park |
| 399 | 317640.42 | 737772.08 | Park |

| Nr | X | Y | Komentarz |
|-----|-----------|-----------|-----------|
| 398 | 317640.35 | 737774.99 | Park |
| 397 | 317640.28 | 737784.28 | Park |
| 396 | 317640.36 | 737793.96 | Park |
| 395 | 317640.39 | 737802.52 | Park |
| 394 | 317640.16 | 737808.06 | Park |
| 393 | 317656.73 | 737826.85 | Park |
| 392 | 317671.37 | 737837.21 | Park |
| 391 | 317678.26 | 737842.13 | Park |
| 390 | 317679.89 | 737843.29 | Park |
| 389 | 317687.99 | 737846.21 | Park |
| 388 | 317725.44 | 737861.28 | Park |
| 387 | 317757.95 | 737888.18 | Park |
| 386 | 317762.95 | 737903.24 | Park |
| 385 | 317774.59 | 737936.99 | Park |
| 384 | 317776.00 | 737940.65 | Park |
| 383 | 317759.80 | 737951.20 | Park |
| 382 | 317766.92 | 737977.72 | Park |
| 381 | 317767.59 | 737980.14 | Park |
| 380 | 317755.20 | 738012.18 | Park |
| 379 | 317754.56 | 738014.04 | Park |
| 378 | 317752.03 | 738021.40 | Park |
| 377 | 317749.59 | 738028.51 | Park |
| 376 | 317747.14 | 738035.62 | Park |
| 375 | 317743.69 | 738045.65 | Park |
| 374 | 317741.72 | 738051.96 | Park |
| 373 | 317741.11 | 738078.21 | Park |
| 372 | 317742.92 | 738087.71 | Park |
| 371 | 317739.06 | 738097.05 | Park |
| 370 | 317732.48 | 738114.19 | Park |
| 369 | 317738.70 | 738121.12 | Park |
| 368 | 317750.81 | 738129.93 | Park |
| 367 | 317752.92 | 738141.63 | Park |
| 366 | 317755.08 | 738153.62 | Park |
| 365 | 317757.27 | 738165.97 | Park |
| 364 | 317759.22 | 738178.21 | Park |
| 363 | 317753.34 | 738193.04 | Park |
| 362 | 317750.32 | 738200.59 | Park |
| 361 | 317753.14 | 738209.87 | Park |
| 360 | 317757.89 | 738224.60 | Park |
| 359 | 317760.10 | 738231.10 | Park |
| 358 | 317763.65 | 738241.45 | Park |
| 357 | 317767.28 | 738250.03 | Park |
| 356 | 317769.65 | 738259.49 | Park |
| 355 | 317774.00 | 738276.94 | Park |

| Nr | X | Y | Komentarz |
|-----|-----------|-----------|-----------|
| 354 | 317777.57 | 738291.23 | Park |
| 353 | 317778.09 | 738295.36 | Park |
| 352 | 317789.92 | 738317.92 | Park |
| 351 | 317790.75 | 738320.91 | Park |
| 350 | 317797.61 | 738347.55 | Park |
| 349 | 317800.75 | 738359.83 | Park |
| 348 | 317802.16 | 738366.84 | Park |
| 347 | 317803.93 | 738372.49 | Park |
| 346 | 317806.53 | 738384.62 | Park |
| 345 | 317808.91 | 738397.72 | Park |
| 344 | 317814.40 | 738450.42 | Park |
| 343 | 317811.49 | 738460.78 | Park |
| 342 | 317807.24 | 738475.94 | Park |
| 341 | 317797.06 | 738512.14 | Park |
| 340 | 317797.48 | 738532.57 | Park |
| 339 | 317804.69 | 738543.80 | Park |
| 338 | 317815.60 | 738560.79 | Park |
| 337 | 317830.74 | 738584.38 | Park |
| 336 | 317836.14 | 738588.88 | Park |
| 335 | 317856.39 | 738605.75 | Park |
| 334 | 317858.84 | 738607.79 | Park |
| 333 | 317881.37 | 738626.55 | Park |
| 332 | 317900.04 | 738642.11 | Park |
| 331 | 317904.16 | 738645.54 | Park |
| 330 | 317923.10 | 738658.18 | Park |
| 329 | 317928.84 | 738661.99 | Park |
| 328 | 317946.45 | 738673.72 | Park |
| 327 | 317967.74 | 738687.91 | Park |
| 326 | 317971.24 | 738691.49 | Park |
| 325 | 317989.35 | 738709.99 | Park |
| 324 | 318004.53 | 738725.52 | Park |
| 323 | 318006.14 | 738727.30 | Park |
| 322 | 318012.13 | 738733.98 | Park |
| 321 | 318022.46 | 738745.49 | Park |
| 320 | 318038.64 | 738763.55 | Park |
| 319 | 318051.84 | 738778.26 | Park |
| 318 | 318057.80 | 738783.74 | Park |
| 317 | 318069.78 | 738794.76 | Park |
| 316 | 318073.18 | 738797.90 | Park |
| 315 | 318075.80 | 738800.30 | Park |
| 314 | 318091.14 | 738844.31 | Park |
| 313 | 318093.36 | 738868.82 | Park |
| 312 | 318134.46 | 738943.98 | Park |
| 311 | 318145.12 | 738955.29 | Park |

| Nr | X | Y | Komentarz |
|-----|-----------|-----------|-----------|
| 310 | 318185.33 | 738997.96 | Park |
| 309 | 318193.83 | 739021.78 | Park |
| 308 | 318192.07 | 739032.98 | Park |
| 307 | 318183.20 | 739089.41 | Park |
| 306 | 318180.22 | 739129.70 | Park |
| 305 | 318178.94 | 739146.87 | Park |
| 304 | 318177.07 | 739167.95 | Park |
| 303 | 318181.97 | 739173.69 | Park |
| 302 | 318182.22 | 739185.45 | Park |
| 301 | 318175.08 | 739190.51 | Park |
| 300 | 318174.20 | 739200.31 | Park |
| 299 | 318176.24 | 739204.02 | Park |
| 298 | 318181.90 | 739206.96 | Park |
| 297 | 318184.09 | 739210.84 | Park |
| 296 | 318184.46 | 739218.89 | Park |
| 295 | 318188.85 | 739226.84 | Park |
| 294 | 318195.56 | 739239.00 | Park |
| 293 | 318196.21 | 739243.36 | Park |
| 292 | 318197.50 | 739252.11 | Park |
| 291 | 318202.27 | 739255.61 | Park |
| 290 | 318203.58 | 739266.34 | Park |
| 289 | 318204.07 | 739270.47 | Park |
| 288 | 318200.89 | 739275.14 | Park |
| 287 | 318202.62 | 739286.93 | Park |
| 286 | 318202.16 | 739288.24 | Park |
| 285 | 318200.32 | 739295.51 | Park |
| 284 | 318207.29 | 739314.14 | Park |
| 283 | 318208.16 | 739323.21 | Park |
| 282 | 318206.51 | 739326.61 | Park |
| 281 | 318203.67 | 739328.44 | Park |
| 280 | 318197.20 | 739329.06 | Park |
| 279 | 318195.41 | 739329.38 | Park |
| 278 | 318193.07 | 739331.53 | Park |
| 277 | 318193.29 | 739333.28 | Park |
| 276 | 318194.56 | 739334.32 | Park |
| 275 | 318199.00 | 739337.97 | Park |
| 274 | 318201.09 | 739342.45 | Park |
| 273 | 318201.64 | 739346.48 | Park |
| 272 | 318201.11 | 739350.87 | Park |
| 271 | 318198.93 | 739354.58 | Park |
| 270 | 318196.40 | 739356.14 | Park |
| 269 | 318190.79 | 739356.53 | Park |
| 268 | 318189.72 | 739362.71 | Park |
| 267 | 318188.39 | 739370.59 | Park |

| Nr | X | Y | Komentarz |
|-----|-----------|-----------|-----------|
| 266 | 318188.09 | 739372.37 | Park |
| 265 | 318190.73 | 739395.64 | Park |
| 264 | 318193.78 | 739422.54 | Park |
| 263 | 318193.94 | 739423.93 | Park |
| 262 | 318195.24 | 739436.43 | Park |
| 261 | 318195.14 | 739447.46 | Park |
| 260 | 318194.73 | 739466.14 | Park |
| 259 | 318194.63 | 739470.70 | Park |
| 258 | 318194.51 | 739476.34 | Park |
| 257 | 318193.46 | 739494.40 | Park |
| 256 | 318192.05 | 739518.92 | Park |
| 255 | 318191.34 | 739531.16 | Park |
| 254 | 318190.51 | 739545.12 | Park |
| 253 | 318189.58 | 739560.99 | Park |
| 252 | 318193.05 | 739571.29 | Park |
| 251 | 318195.01 | 739577.10 | Park |
| 250 | 318205.64 | 739588.14 | Park |
| 249 | 318207.95 | 739592.50 | Park |
| 248 | 318209.18 | 739597.54 | Park |
| 247 | 318207.97 | 739602.98 | Park |
| 246 | 318206.26 | 739606.09 | Park |
| 245 | 318214.68 | 739622.01 | Park |
| 244 | 318225.38 | 739642.21 | Park |
| 243 | 318227.74 | 739661.51 | Park |
| 242 | 318230.18 | 739681.52 | Park |
| 241 | 318250.29 | 739704.46 | Park |
| 240 | 318270.26 | 739727.25 | Park |
| 239 | 318302.47 | 739731.84 | Park |
| 238 | 318314.16 | 739749.05 | Park |
| 237 | 318307.24 | 739766.69 | Park |
| 236 | 318289.14 | 739762.05 | Park |
| 235 | 318276.98 | 739777.10 | Park |
| 234 | 318265.41 | 739791.42 | Park |
| 233 | 318282.51 | 739833.09 | Park |
| 232 | 318282.99 | 739840.37 | Park |
| 231 | 318283.14 | 739842.49 | Park |
| 230 | 318294.02 | 739847.47 | Park |
| 229 | 318306.88 | 739852.46 | Park |
| 228 | 318318.64 | 739861.73 | Park |
| 227 | 318340.32 | 739862.73 | Park |
| 226 | 318336.76 | 739866.10 | Park |
| 225 | 318335.67 | 739867.13 | Park |
| 224 | 318322.22 | 739879.95 | Park |
| 223 | 318313.66 | 739888.08 | Park |

| Nr | X | Y | Komentarz |
|-----|-----------|-----------|-----------|
| 222 | 318304.10 | 739897.18 | Park |
| 221 | 318292.23 | 739908.48 | Park |
| 220 | 318280.49 | 739919.65 | Park |
| 219 | 318269.12 | 739930.46 | Park |
| 218 | 318257.75 | 739941.28 | Park |
| 217 | 318256.30 | 739942.66 | Park |
| 216 | 318256.09 | 739953.07 | Park |
| 215 | 318255.87 | 739964.87 | Park |
| 214 | 318255.63 | 739976.69 | Park |
| 213 | 318255.39 | 739988.49 | Park |
| 212 | 318255.16 | 740000.30 | Park |
| 211 | 318254.93 | 740012.00 | Park |
| 210 | 318254.81 | 740018.15 | Park |
| 209 | 318254.64 | 740026.80 | Park |
| 208 | 318254.39 | 740035.31 | Park |
| 207 | 318254.06 | 740047.01 | Park |
| 206 | 318253.71 | 740058.71 | Park |
| 205 | 318253.39 | 740070.30 | Park |
| 204 | 318253.32 | 740072.60 | Park |
| 203 | 318253.08 | 740080.59 | Park |
| 202 | 318253.68 | 740081.87 | Park |
| 201 | 318259.44 | 740094.20 | Park |
| 200 | 318265.20 | 740106.52 | Park |
| 199 | 318265.84 | 740107.88 | Park |
| 198 | 318256.73 | 740112.31 | Park |
| 197 | 318256.59 | 740117.22 | Park |
| 196 | 318256.23 | 740128.65 | Park |
| 195 | 318256.02 | 740135.77 | Park |
| 194 | 318255.88 | 740140.08 | Park |
| 193 | 318255.70 | 740145.78 | Park |
| 192 | 318255.51 | 740152.01 | Park |
| 191 | 318255.35 | 740157.10 | Park |
| 190 | 318255.03 | 740162.93 | Park |
| 189 | 318254.79 | 740167.60 | Park |
| 188 | 318254.49 | 740173.00 | Park |
| 187 | 318254.42 | 740174.32 | Park |
| 186 | 318253.89 | 740184.18 | Park |
| 185 | 318253.82 | 740185.52 | Park |
| 184 | 318253.20 | 740196.92 | Park |
| 183 | 318252.67 | 740206.67 | Park |
| 182 | 318251.55 | 740208.00 | Park |
| 181 | 318242.87 | 740218.29 | Park |
| 180 | 318241.28 | 740220.17 | Park |
| 179 | 318240.84 | 740229.26 | Park |

| Nr | X | Y | Komentarz |
|-----|-----------|-----------|-----------|
| 178 | 318240.53 | 740235.69 | Park |
| 177 | 318246.35 | 740241.20 | Park |
| 176 | 318260.09 | 740254.17 | Park |
| 175 | 318267.78 | 740261.45 | Park |
| 174 | 318268.34 | 740262.77 | Park |
| 173 | 318270.04 | 740266.78 | Park |
| 172 | 318275.20 | 740278.93 | Park |
| 171 | 318280.36 | 740291.09 | Park |
| 170 | 318285.36 | 740302.87 | Park |
| 169 | 318286.98 | 740306.69 | Park |
| 168 | 318287.46 | 740306.93 | Park |
| 167 | 318308.22 | 740317.07 | Park |
| 166 | 318307.77 | 740317.73 | Park |
| 165 | 318300.40 | 740328.45 | Park |
| 164 | 318293.15 | 740339.00 | Park |
| 163 | 318291.10 | 740341.97 | Park |
| 162 | 318289.85 | 740350.08 | Park |
| 161 | 318288.11 | 740361.34 | Park |
| 160 | 318287.69 | 740364.14 | Park |
| 159 | 318292.97 | 740372.63 | Park |
| 158 | 318300.73 | 740385.12 | Park |
| 157 | 318304.83 | 740391.71 | Park |
| 156 | 318307.38 | 740397.01 | Park |
| 155 | 318313.33 | 740409.38 | Park |
| 154 | 318318.00 | 740419.05 | Park |
| 153 | 318319.38 | 740421.94 | Park |
| 152 | 318324.03 | 740431.61 | Park |
| 151 | 318324.97 | 740434.26 | Park |
| 150 | 318329.41 | 740446.63 | Park |
| 149 | 318332.41 | 740455.01 | Park |
| 148 | 318333.09 | 740458.73 | Park |
| 147 | 318333.95 | 740463.39 | Park |
| 146 | 318335.32 | 740470.84 | Park |
| 145 | 318337.53 | 740482.95 | Park |
| 144 | 318339.76 | 740495.06 | Park |
| 143 | 318341.98 | 740507.18 | Park |
| 142 | 318342.14 | 740508.05 | Park |
| 141 | 318343.71 | 740516.55 | Park |
| 140 | 318341.70 | 740518.99 | Park |
| 139 | 318335.35 | 740526.74 | Park |
| 138 | 318339.52 | 740525.46 | Park |
| 137 | 318343.14 | 740527.79 | Park |
| 136 | 318344.80 | 740531.20 | Park |
| 135 | 318342.91 | 740537.67 | Park |

| Nr | X | Y | Komentarz |
|-----|-----------|-----------|-----------|
| 134 | 318346.73 | 740543.19 | Park |
| 133 | 318351.75 | 740550.46 | Park |
| 132 | 318384.44 | 740548.21 | Park |
| 131 | 318382.53 | 740559.91 | Park |
| 130 | 318380.56 | 740572.01 | Park |
| 129 | 318380.30 | 740573.60 | Park |
| 128 | 318383.65 | 740577.41 | Park |
| 127 | 318390.73 | 740585.51 | Park |
| 126 | 318393.42 | 740588.57 | Park |
| 125 | 318393.89 | 740591.70 | Park |
| 124 | 318394.91 | 740598.47 | Park |
| 123 | 318395.99 | 740605.74 | Park |
| 122 | 318396.80 | 740611.05 | Park |
| 121 | 318398.18 | 740620.25 | Park |
| 120 | 318374.47 | 740613.28 | Park |
| 119 | 318373.10 | 740620.36 | Park |
| 118 | 318370.99 | 740631.37 | Park |
| 117 | 318374.82 | 740632.51 | Park |
| 116 | 318398.59 | 740639.54 | Park |
| 115 | 318396.26 | 740647.19 | Park |
| 114 | 318394.32 | 740653.62 | Park |
| 113 | 318392.65 | 740659.07 | Park |
| 112 | 318389.27 | 740670.19 | Park |
| 111 | 318389.11 | 740670.77 | Park |
| 110 | 318387.42 | 740676.32 | Park |
| 109 | 318392.03 | 740683.11 | Park |
| 108 | 318392.57 | 740683.92 | Park |
| 107 | 318399.00 | 740693.35 | Park |
| 106 | 318396.99 | 740696.21 | Park |
| 105 | 318389.81 | 740706.34 | Park |
| 104 | 318388.71 | 740707.89 | Park |
| 103 | 318381.47 | 740718.12 | Park |
| 102 | 318381.99 | 740719.73 | Park |
| 101 | 318386.25 | 740732.95 | Park |
| 100 | 318390.17 | 740745.12 | Park |
| 99 | 318390.47 | 740746.08 | Park |
| 98 | 318394.71 | 740759.21 | Park |
| 97 | 318394.90 | 740759.78 | Park |
| 96 | 318395.51 | 740761.68 | Park |
| 95 | 318411.16 | 740773.60 | Park |
| 94 | 318413.78 | 740775.58 | Park |
| 93 | 318424.31 | 740783.59 | Park |
| 92 | 318430.40 | 740791.01 | Park |
| 91 | 318431.05 | 740791.80 | Park |

| Nr | X | Y | Komentarz |
|----|-----------|-----------|-----------|
| 90 | 318440.79 | 740803.63 | Park |
| 89 | 318440.43 | 740804.60 | Park |
| 88 | 318439.21 | 740807.86 | Park |
| 87 | 318438.66 | 740809.32 | Park |
| 86 | 318435.97 | 740816.50 | Park |
| 85 | 318433.95 | 740821.92 | Park |
| 84 | 318433.73 | 740822.49 | Park |
| 83 | 318430.86 | 740830.16 | Park |
| 82 | 318429.59 | 740833.57 | Park |
| 81 | 318428.93 | 740835.34 | Park |
| 80 | 318429.66 | 740836.16 | Park |
| 79 | 318431.00 | 740837.66 | Park |
| 78 | 318436.68 | 740844.00 | Park |
| 77 | 318444.95 | 740853.22 | Park |
| 76 | 318445.01 | 740853.30 | Park |
| 75 | 318447.42 | 740860.00 | Park |
| 74 | 318450.28 | 740867.98 | Park |
| 73 | 318450.79 | 740869.39 | Park |
| 72 | 318456.57 | 740885.54 | Park |
| 71 | 318456.61 | 740886.69 | Park |
| 70 | 318456.94 | 740895.35 | Park |
| 69 | 318457.25 | 740903.52 | Park |
| 68 | 318457.41 | 740907.72 | Park |
| 67 | 318455.33 | 740909.36 | Park |
| 66 | 318442.94 | 740919.19 | Park |
| 65 | 318438.41 | 740922.78 | Park |
| 64 | 318422.82 | 740935.14 | Park |
| 63 | 318422.02 | 740935.78 | Park |
| 62 | 318405.42 | 740949.07 | Park |
| 61 | 318403.76 | 740950.40 | Park |
| 60 | 318401.01 | 740952.43 | Park |
| 59 | 318396.21 | 740968.64 | Park |
| 58 | 318395.75 | 740970.22 | Park |
| 57 | 318393.28 | 740978.20 | Park |
| 56 | 318392.58 | 740980.47 | Park |
| 55 | 318393.52 | 740988.44 | Park |
| 54 | 318395.79 | 741007.60 | Park |
| 53 | 318395.88 | 741008.40 | Park |
| 52 | 318398.22 | 741028.19 | Park |
| 51 | 318398.48 | 741030.41 | Park |
| 50 | 318400.26 | 741034.74 | Park |
| 49 | 318407.42 | 741052.22 | Park |
| 48 | 318410.54 | 741059.83 | Park |
| 47 | 318406.44 | 741071.69 | Park |

| Nr | X | Y | Komentarz |
|----|-----------|-----------|-----------|
| 46 | 318406.11 | 741072.64 | Park |
| 45 | 318399.33 | 741092.24 | Park |
| 44 | 318401.28 | 741100.63 | Park |
| 43 | 318403.68 | 741110.90 | Park |
| 42 | 318406.76 | 741124.14 | Park |
| 41 | 318408.35 | 741131.01 | Park |
| 40 | 318407.16 | 741134.07 | Park |
| 39 | 318403.87 | 741142.56 | Park |
| 38 | 318405.74 | 741151.26 | Park |
| 37 | 318406.32 | 741153.95 | Park |
| 36 | 318408.70 | 741164.21 | Park |
| 35 | 318410.26 | 741171.19 | Park |
| 34 | 318411.16 | 741174.29 | Park |
| 33 | 318411.43 | 741175.21 | Park |
| 32 | 318414.09 | 741184.28 | Park |
| 31 | 318414.34 | 741185.09 | Park |
| 30 | 318415.43 | 741193.78 | Park |
| 29 | 318415.80 | 741196.69 | Park |
| 28 | 318416.71 | 741203.96 | Park |
| 27 | 318417.98 | 741213.94 | Park |
| 26 | 318418.53 | 741218.41 | Park |
| 25 | 318419.10 | 741222.94 | Park |
| 24 | 318419.25 | 741224.11 | Park |
| 23 | 318438.61 | 741233.02 | Park |
| 22 | 318434.97 | 741239.36 | Park |
| 21 | 318434.09 | 741240.89 | Park |
| 20 | 318429.91 | 741248.18 | Park |
| 19 | 318425.66 | 741255.55 | Park |
| 18 | 318423.68 | 741259.03 | Park |
| 17 | 318424.23 | 741261.57 | Park |
| 16 | 318424.45 | 741262.58 | Park |
| 15 | 318426.22 | 741270.54 | Park |
| 14 | 318427.28 | 741275.31 | Park |
| 13 | 318436.31 | 741279.81 | Park |
| 12 | 318439.01 | 741281.15 | Park |
| 11 | 318445.78 | 741284.52 | Park |
| 10 | 318458.88 | 741291.03 | Park |
| 9 | 318482.53 | 741302.78 | Park |
| 8 | 318446.52 | 741297.60 | Park |
| 7 | 318447.50 | 741300.78 | Park |
| 6 | 318449.32 | 741306.58 | Park |
| 5 | 318452.03 | 741315.27 | Park |
| 4 | 318485.45 | 741322.00 | Park |
| 3 | 318486.68 | 741325.43 | Park |

| Nr | X | Y | Komentarz |
|------|-----------|-----------|-----------|
| 2 | 318490.24 | 741335.33 | Park |
| 1 | 318497.94 | 741356.81 | Park |
| 5942 | 318495.78 | 741369.20 | Park |
| 5941 | 318518.69 | 741372.29 | Park |
| 5940 | 318514.32 | 741390.75 | Park |
| 5939 | 318511.43 | 741402.90 | Park |
| 5938 | 318509.04 | 741413.02 | Park |
| 5937 | 318506.16 | 741425.14 | Park |
| 5936 | 318504.59 | 741431.79 | Park |
| 5935 | 318506.65 | 741438.53 | Park |
| 5934 | 318511.79 | 741455.50 | Park |
| 5933 | 318513.89 | 741462.43 | Park |
| 5932 | 318522.76 | 741479.88 | Park |
| 5931 | 318526.61 | 741487.47 | Park |
| 5930 | 318528.90 | 741491.95 | Park |
| 5929 | 318531.63 | 741506.21 | Park |
| 5928 | 318536.22 | 741530.21 | Park |
| 5927 | 318538.54 | 741542.36 | Park |
| 5926 | 318541.02 | 741555.28 | Park |
| 5925 | 318544.99 | 741576.31 | Park |
| 5924 | 318537.40 | 741595.10 | Park |
| 5923 | 318529.65 | 741614.27 | Park |
| 5922 | 318527.24 | 741620.24 | Park |
| 5921 | 318525.40 | 741624.83 | Park |
| 5920 | 318523.59 | 741629.27 | Park |
| 5919 | 318519.53 | 741639.34 | Park |
| 5918 | 318530.58 | 741649.74 | Park |
| 5917 | 318511.19 | 741658.19 | Park |
| 5916 | 318513.64 | 741676.05 | Park |
| 5915 | 318517.55 | 741704.65 | Park |
| 5914 | 318503.42 | 741733.20 | Park |
| 5913 | 318486.51 | 741767.37 | Park |
| 5912 | 318445.59 | 741849.39 | Park |
| 5911 | 318444.29 | 741851.99 | Park |
| 5910 | 318416.39 | 741860.41 | Park |
| 5909 | 318383.78 | 741880.65 | Park |
| 5908 | 318368.40 | 741905.29 | Park |
| 5907 | 318348.95 | 741936.44 | Park |
| 5906 | 318343.30 | 741945.49 | Park |
| 5905 | 318334.76 | 741959.89 | Park |
| 5904 | 318313.37 | 741995.94 | Park |
| 5903 | 318305.75 | 742001.15 | Park |
| 5902 | 318295.33 | 742008.28 | Park |
| 5901 | 318282.55 | 742017.02 | Park |

| Nr | X | Y | Komentarz |
|------|-----------|-----------|-----------|
| 5900 | 318259.07 | 742049.51 | Park |
| 5899 | 318262.73 | 742057.51 | Park |
| 5898 | 318265.13 | 742063.20 | Park |
| 5897 | 318278.58 | 742095.07 | Park |
| 5896 | 318277.12 | 742115.42 | Park |
| 5895 | 318276.10 | 742129.74 | Park |
| 5894 | 318275.72 | 742135.06 | Park |
| 5893 | 318274.22 | 742141.08 | Park |
| 5892 | 318272.92 | 742173.87 | Park |
| 5891 | 318271.90 | 742188.68 | Park |
| 5890 | 318260.36 | 742211.44 | Park |
| 5889 | 318260.59 | 742228.79 | Park |
| 5888 | 318260.69 | 742245.81 | Park |
| 5887 | 318260.74 | 742254.09 | Park |
| 5886 | 318260.87 | 742277.44 | Park |
| 5885 | 318260.89 | 742280.40 | Park |
| 5884 | 318266.77 | 742293.43 | Park |
| 5883 | 318271.66 | 742310.94 | Park |
| 5882 | 318274.04 | 742319.48 | Park |
| 5881 | 318276.81 | 742329.33 | Park |
| 5880 | 318287.28 | 742366.79 | Park |
| 5879 | 318287.82 | 742384.47 | Park |
| 5878 | 318287.93 | 742387.90 | Park |
| 5877 | 318288.77 | 742415.38 | Park |
| 5876 | 318263.03 | 742449.92 | Park |
| 5875 | 318259.38 | 742454.82 | Park |
| 5874 | 318255.07 | 742459.17 | Park |
| 5873 | 318244.85 | 742484.29 | Park |
| 5872 | 318235.74 | 742506.67 | Park |
| 5871 | 318231.63 | 742516.76 | Park |
| 5870 | 318228.66 | 742524.05 | Park |
| 5869 | 318207.07 | 742549.46 | Park |
| 5868 | 318195.03 | 742563.62 | Park |
| 5867 | 318178.43 | 742586.79 | Park |
| 5866 | 318171.28 | 742596.77 | Park |
| 5865 | 318170.25 | 742602.21 | Park |
| 5864 | 318168.40 | 742611.95 | Park |
| 5863 | 318166.73 | 742620.67 | Park |
| 5862 | 318164.58 | 742632.03 | Park |
| 5861 | 318163.86 | 742637.05 | Park |
| 5860 | 318160.62 | 742652.83 | Park |
| 5859 | 318159.84 | 742656.94 | Park |
| 5858 | 318165.57 | 742668.20 | Park |
| 5857 | 318175.26 | 742686.59 | Park |

| Nr | X | Y | Komentarz |
|------|-----------|-----------|-----------|
| 5856 | 318184.68 | 742704.42 | Park |
| 5855 | 318179.61 | 742713.45 | Park |
| 5854 | 318174.20 | 742723.07 | Park |
| 5853 | 318170.65 | 742729.37 | Park |
| 5852 | 318165.21 | 742739.12 | Park |
| 5851 | 318164.27 | 742759.23 | Park |
| 5850 | 318163.66 | 742772.52 | Park |
| 5849 | 318163.52 | 742776.70 | Park |
| 5848 | 318162.89 | 742796.55 | Park |
| 5847 | 318162.05 | 742804.67 | Park |
| 5846 | 318161.05 | 742814.21 | Park |
| 5845 | 318160.05 | 742819.49 | Park |
| 5844 | 318159.46 | 742824.58 | Park |
| 5843 | 318158.29 | 742834.93 | Park |
| 5842 | 318157.71 | 742853.47 | Park |
| 5841 | 318154.66 | 742873.65 | Park |
| 5840 | 318153.26 | 742882.93 | Park |
| 5839 | 318151.53 | 742894.35 | Park |
| 5838 | 318158.54 | 742913.28 | Park |
| 5837 | 318161.35 | 742920.87 | Park |
| 5836 | 318160.36 | 742926.72 | Park |
| 5835 | 318156.66 | 742948.68 | Park |
| 5834 | 318154.53 | 742961.22 | Park |
| 5833 | 318151.97 | 742976.47 | Park |
| 5832 | 318150.74 | 742983.70 | Park |
| 5831 | 318148.59 | 742996.49 | Park |
| 5830 | 318149.42 | 743002.38 | Park |
| 5829 | 318150.53 | 743010.12 | Park |
| 5828 | 318151.98 | 743020.21 | Park |
| 5827 | 318154.62 | 743038.77 | Park |
| 5826 | 318155.19 | 743052.23 | Park |
| 5825 | 318155.49 | 743061.14 | Park |
| 5824 | 318155.85 | 743071.70 | Park |
| 5823 | 318156.03 | 743077.12 | Park |
| 5822 | 318156.28 | 743084.82 | Park |
| 5821 | 318157.04 | 743088.39 | Park |
| 5820 | 318159.16 | 743098.35 | Park |
| 5819 | 318159.82 | 743101.44 | Park |
| 5818 | 318161.57 | 743109.67 | Park |
| 5817 | 318162.28 | 743113.00 | Park |
| 5816 | 318162.78 | 743115.36 | Park |
| 5815 | 318165.58 | 743128.52 | Park |
| 5814 | 318169.01 | 743141.65 | Park |
| 5813 | 318168.97 | 743144.49 | Park |

| Nr | X | Y | Komentarz |
|------|-----------|-----------|-----------|
| 5812 | 318168.58 | 743154.39 | Park |
| 5811 | 318168.38 | 743159.46 | Park |
| 5810 | 318168.07 | 743167.06 | Park |
| 5809 | 318167.54 | 743180.48 | Park |
| 5808 | 318166.89 | 743196.68 | Park |
| 5807 | 318166.74 | 743200.60 | Park |
| 5806 | 318166.35 | 743210.32 | Park |
| 5805 | 318165.43 | 743234.41 | Park |
| 5804 | 318165.21 | 743236.66 | Park |
| 5803 | 318167.81 | 743244.96 | Park |
| 5802 | 318170.91 | 743258.76 | Park |
| 5801 | 318172.07 | 743265.61 | Park |
| 5800 | 318172.35 | 743267.31 | Park |
| 5799 | 318172.84 | 743269.64 | Park |
| 5798 | 318173.65 | 743273.48 | Park |
| 5797 | 318175.91 | 743284.21 | Park |
| 5796 | 318179.08 | 743299.23 | Park |
| 5795 | 318181.30 | 743309.80 | Park |
| 5794 | 318181.98 | 743313.02 | Park |
| 5793 | 318184.64 | 743325.63 | Park |
| 5792 | 318187.51 | 743339.31 | Park |
| 5791 | 318195.85 | 743352.18 | Park |
| 5790 | 318208.03 | 743370.98 | Park |
| 5789 | 318213.43 | 743379.29 | Park |
| 5788 | 318215.32 | 743383.09 | Park |
| 5787 | 318223.08 | 743398.71 | Park |
| 5786 | 318240.02 | 743432.78 | Park |
| 5785 | 318247.25 | 743447.33 | Park |
| 5784 | 318242.40 | 743463.09 | Park |
| 5783 | 318239.28 | 743473.22 | Park |
| 5782 | 318245.25 | 743486.55 | Park |
| 5781 | 318248.72 | 743494.29 | Park |
| 5780 | 318255.44 | 743509.29 | Park |
| 5779 | 318260.18 | 743519.85 | Park |
| 5778 | 318264.50 | 743529.50 | Park |
| 5777 | 318267.66 | 743536.55 | Park |
| 5776 | 318274.73 | 743552.34 | Park |
| 5775 | 318277.22 | 743557.89 | Park |
| 5774 | 318279.51 | 743563.00 | Park |
| 5773 | 318283.75 | 743572.47 | Park |
| 5772 | 318289.06 | 743584.32 | Park |
| 5771 | 318291.98 | 743590.85 | Park |
| 5770 | 318291.63 | 743599.67 | Park |
| 5769 | 318291.25 | 743609.25 | Park |

| Nr | X | Y | Komentarz |
|------|-----------|-----------|-----------|
| 5768 | 318290.91 | 743617.80 | Park |
| 5767 | 318290.55 | 743626.77 | Park |
| 5766 | 318291.84 | 743639.83 | Park |
| 5765 | 318294.06 | 743655.15 | Park |
| 5764 | 318295.71 | 743666.55 | Park |
| 5763 | 318297.34 | 743677.81 | Park |
| 5762 | 318306.91 | 743693.68 | Park |
| 5761 | 318309.32 | 743697.66 | Park |
| 5760 | 318317.45 | 743711.15 | Park |
| 5759 | 318323.75 | 743721.59 | Park |
| 5758 | 318324.80 | 743723.33 | Park |
| 5757 | 318337.36 | 743744.15 | Park |
| 5756 | 318340.20 | 743748.84 | Park |
| 5755 | 318341.61 | 743751.22 | Park |
| 5754 | 318352.90 | 743770.27 | Park |
| 5753 | 318356.30 | 743776.00 | Park |
| 5752 | 318362.28 | 743786.05 | Park |
| 5751 | 318373.39 | 743804.73 | Park |
| 5750 | 318387.49 | 743828.42 | Park |
| 5749 | 318390.76 | 743834.99 | Park |
| 5748 | 318382.37 | 743844.63 | Park |
| 5747 | 318397.38 | 743863.85 | Park |
| 5746 | 318407.93 | 743877.36 | Park |
| 5745 | 318409.02 | 743878.79 | Park |
| 5744 | 318413.52 | 743884.91 | Park |
| 5743 | 318415.14 | 743887.14 | Park |
| 5742 | 318416.16 | 743889.18 | Park |
| 5741 | 318417.61 | 743892.07 | Park |
| 5740 | 318432.30 | 743924.43 | Park |
| 5739 | 318446.37 | 743927.82 | Park |
| 5738 | 318442.47 | 743932.69 | Park |
| 5737 | 318446.43 | 743935.82 | Park |
| 5736 | 318452.80 | 743938.25 | Park |
| 5735 | 318462.67 | 743942.02 | Park |
| 5734 | 318456.30 | 743962.18 | Park |
| 5733 | 318448.62 | 743986.45 | Park |
| 5732 | 318449.91 | 744004.27 | Park |
| 5731 | 318450.20 | 744010.43 | Park |
| 5730 | 318451.69 | 744033.11 | Park |
| 5729 | 318452.83 | 744036.64 | Park |
| 5728 | 318460.91 | 744061.80 | Park |
| 5727 | 318462.20 | 744065.81 | Park |
| 5726 | 318472.43 | 744084.55 | Park |
| 5725 | 318478.86 | 744089.94 | Park |

| Nr | X | Y | Komentarz |
|------|-----------|-----------|-----------|
| 5724 | 318485.88 | 744095.81 | Park |
| 5723 | 318490.98 | 744100.09 | Park |
| 5722 | 318497.68 | 744105.69 | Park |
| 5721 | 318504.91 | 744111.75 | Park |
| 5720 | 318507.34 | 744124.60 | Park |
| 5719 | 318509.63 | 744136.60 | Park |
| 5718 | 318512.54 | 744151.95 | Park |
| 5717 | 318513.31 | 744159.65 | Park |
| 5716 | 318514.82 | 744174.63 | Park |
| 5715 | 318515.41 | 744180.50 | Park |
| 5714 | 318516.90 | 744195.34 | Park |
| 5713 | 318512.04 | 744211.00 | Park |
| 5712 | 318511.31 | 744267.91 | Park |
| 5711 | 318518.45 | 744305.22 | Park |
| 5710 | 318519.63 | 744310.69 | Park |
| 5709 | 318525.90 | 744339.78 | Park |
| 5708 | 318522.03 | 744384.77 | Park |
| 5707 | 318512.44 | 744415.01 | Park |
| 5706 | 318508.56 | 744427.27 | Park |
| 5705 | 318504.29 | 744440.72 | Park |
| 5704 | 318503.30 | 744443.87 | Park |
| 5703 | 318502.12 | 744472.49 | Park |
| 5702 | 318504.33 | 744475.05 | Park |
| 5701 | 318511.36 | 744483.23 | Park |
| 5700 | 318516.66 | 744489.41 | Park |
| 5699 | 318526.42 | 744500.76 | Park |
| 5698 | 318528.40 | 744503.06 | Park |
| 5697 | 318535.75 | 744511.62 | Park |
| 5696 | 318540.36 | 744517.31 | Park |
| 5695 | 318546.50 | 744524.88 | Park |
| 5694 | 318551.52 | 744531.05 | Park |
| 5693 | 318558.21 | 744539.30 | Park |
| 5692 | 318565.05 | 744548.27 | Park |
| 5691 | 318566.79 | 744550.56 | Park |
| 5690 | 318576.43 | 744563.20 | Park |
| 5689 | 318585.54 | 744575.15 | Park |
| 5688 | 318588.09 | 744591.64 | Park |
| 5687 | 318592.94 | 744622.98 | Park |
| 5686 | 318593.17 | 744624.41 | Park |
| 5685 | 318596.77 | 744647.07 | Park |
| 5684 | 318600.86 | 744672.77 | Park |
| 5683 | 318603.56 | 744691.25 | Park |
| 5682 | 318604.84 | 744699.98 | Park |
| 5681 | 318605.93 | 744704.24 | Park |

| Nr | X | Y | Komentarz |
|------|-----------|-----------|-----------|
| 5680 | 318611.14 | 744724.46 | Park |
| 5679 | 318613.20 | 744732.47 | Park |
| 5678 | 318614.65 | 744738.08 | Park |
| 5677 | 318615.98 | 744743.26 | Park |
| 5676 | 318619.73 | 744757.82 | Park |
| 5675 | 318624.52 | 744776.37 | Park |
| 5674 | 318630.15 | 744786.65 | Park |
| 5673 | 318638.14 | 744801.27 | Park |
| 5672 | 318641.06 | 744806.58 | Park |
| 5671 | 318643.92 | 744811.81 | Park |
| 5670 | 318652.38 | 744827.28 | Park |
| 5669 | 318636.86 | 744847.55 | Park |
| 5668 | 318641.35 | 744860.33 | Park |
| 5667 | 318644.69 | 744870.93 | Park |
| 5666 | 318645.01 | 744871.67 | Park |
| 5665 | 318646.11 | 744874.13 | Park |
| 5664 | 318643.98 | 744878.47 | Park |
| 5663 | 318639.25 | 744880.56 | Park |
| 5662 | 318639.40 | 744882.54 | Park |
| 5661 | 318644.48 | 744887.08 | Park |
| 5660 | 318644.83 | 744887.98 | Park |
| 5659 | 318647.26 | 744894.12 | Park |
| 5658 | 318646.14 | 744901.56 | Park |
| 5657 | 318644.81 | 744910.67 | Park |
| 5656 | 318643.08 | 744919.99 | Park |
| 5655 | 318650.49 | 744930.30 | Park |
| 5654 | 318655.08 | 744933.95 | Park |
| 5653 | 318659.64 | 744937.98 | Park |
| 5652 | 318668.71 | 744945.65 | Park |
| 5651 | 318667.23 | 744948.53 | Park |
| 5650 | 318666.27 | 744950.44 | Park |
| 5649 | 318665.98 | 744955.95 | Park |
| 5648 | 318659.52 | 744966.49 | Park |
| 5647 | 318664.62 | 744971.33 | Park |
| 5646 | 318667.16 | 744973.54 | Park |
| 5645 | 318673.76 | 744973.62 | Park |
| 5644 | 318675.34 | 744975.11 | Park |
| 5643 | 318675.31 | 744978.17 | Park |
| 5642 | 318674.30 | 744994.31 | Park |
| 5641 | 318675.63 | 744997.31 | Park |
| 5640 | 318676.64 | 744999.77 | Park |
| 5639 | 318684.86 | 745005.90 | Park |
| 5638 | 318685.57 | 745007.79 | Park |
| 5637 | 318687.67 | 745015.69 | Park |

| Nr | X | Y | Komentarz |
|------|-----------|-----------|-----------|
| 5636 | 318689.65 | 745023.55 | Park |
| 5635 | 318689.82 | 745023.65 | Park |
| 5634 | 318691.43 | 745024.49 | Park |
| 5633 | 318698.50 | 745024.88 | Park |
| 5632 | 318700.27 | 745027.92 | Park |
| 5631 | 318702.60 | 745032.49 | Park |
| 5630 | 318699.58 | 745040.12 | Park |
| 5629 | 318698.60 | 745042.59 | Park |
| 5628 | 318699.33 | 745043.42 | Park |
| 5627 | 318702.17 | 745046.30 | Park |
| 5626 | 318704.13 | 745062.18 | Park |
| 5625 | 318705.30 | 745072.97 | Park |
| 5624 | 318705.58 | 745075.76 | Park |
| 5623 | 318702.42 | 745081.12 | Park |
| 5622 | 318700.00 | 745085.22 | Park |
| 5621 | 318708.99 | 745093.13 | Park |
| 5620 | 318710.70 | 745094.70 | Park |
| 5619 | 318713.72 | 745100.71 | Park |
| 5618 | 318715.36 | 745104.31 | Park |
| 5617 | 318724.08 | 745109.25 | Park |
| 5616 | 318727.36 | 745112.05 | Park |
| 5615 | 318733.66 | 745118.48 | Park |
| 5614 | 318733.73 | 745121.02 | Park |
| 5613 | 318740.28 | 745123.04 | Park |
| 5612 | 318740.67 | 745123.16 | Park |
| 5611 | 318749.54 | 745122.36 | Park |
| 5610 | 318752.88 | 745127.36 | Park |
| 5609 | 318762.81 | 745129.60 | Park |
| 5608 | 318772.68 | 745128.37 | Park |
| 5607 | 318776.46 | 745136.21 | Park |
| 5606 | 318786.30 | 745124.47 | Park |
| 5605 | 318795.28 | 745192.25 | Park |
| 5604 | 318802.95 | 745267.05 | Park |
| 5603 | 318808.44 | 745334.47 | Park |
| 5602 | 318871.59 | 745400.34 | Park |
| 5601 | 318933.57 | 745433.03 | Park |
| 5600 | 318937.66 | 745434.93 | Park |
| 5599 | 318947.27 | 745442.22 | Park |
| 5598 | 318957.73 | 745450.18 | Park |
| 5597 | 318959.40 | 745451.58 | Park |
| 5596 | 318970.01 | 745453.81 | Park |
| 5595 | 318995.03 | 745459.08 | Park |
| 5594 | 319007.54 | 745461.71 | Park |
| 5593 | 319018.66 | 745464.05 | Park |

| Nr | X | Y | Komentarz |
|------|-----------|-----------|-----------|
| 5592 | 319019.44 | 745464.81 | Park |
| 5591 | 319038.37 | 745483.51 | Park |
| 5590 | 319056.29 | 745501.20 | Park |
| 5589 | 319066.01 | 745510.78 | Park |
| 5588 | 319072.80 | 745521.70 | Park |
| 5587 | 319082.25 | 745536.85 | Park |
| 5586 | 319091.92 | 745552.38 | Park |
| 5585 | 319094.57 | 745555.20 | Park |
| 5584 | 319095.65 | 745556.51 | Park |
| 5583 | 319103.20 | 745567.06 | Park |
| 5582 | 319106.94 | 745570.05 | Park |
| 5581 | 319114.64 | 745580.88 | Park |
| 5580 | 319122.38 | 745590.23 | Park |
| 5579 | 319130.24 | 745599.73 | Park |
| 5578 | 319134.55 | 745604.93 | Park |
| 5577 | 319138.85 | 745610.13 | Park |
| 5576 | 319144.10 | 745616.48 | Park |
| 5575 | 319158.86 | 745629.69 | Park |
| 5574 | 319172.00 | 745641.45 | Park |
| 5573 | 319185.05 | 745653.14 | Park |
| 5572 | 319198.18 | 745664.90 | Park |
| 5571 | 319208.47 | 745674.12 | Park |
| 5570 | 319212.84 | 745679.28 | Park |
| 5569 | 319223.61 | 745691.97 | Park |
| 5568 | 319235.85 | 745706.42 | Park |
| 5567 | 319241.30 | 745712.83 | Park |
| 5566 | 319248.04 | 745720.99 | Park |
| 5565 | 319260.17 | 745735.66 | Park |
| 5564 | 319272.35 | 745750.40 | Park |
| 5563 | 319289.79 | 745771.50 | Park |
| 5562 | 319307.23 | 745792.59 | Park |
| 5561 | 319316.15 | 745798.61 | Park |
| 5560 | 319319.70 | 745822.04 | Park |
| 5559 | 319322.09 | 745837.80 | Park |
| 5558 | 319322.62 | 745841.36 | Park |
| 5557 | 319323.15 | 745844.81 | Park |
| 5556 | 319323.72 | 745848.58 | Park |
| 5555 | 319325.93 | 745863.26 | Park |
| 5554 | 319326.51 | 745878.17 | Park |
| 5553 | 319326.79 | 745885.54 | Park |
| 5552 | 319329.16 | 745914.60 | Park |
| 5551 | 319330.09 | 745925.37 | Park |
| 5550 | 319328.37 | 745932.74 | Park |
| 5549 | 319326.56 | 745940.56 | Park |

| Nr | X | Y | Komentarz |
|------|-----------|-----------|-----------|
| 5548 | 319322.88 | 745956.45 | Park |
| 5547 | 319319.00 | 745966.13 | Park |
| 5546 | 319317.25 | 745970.51 | Park |
| 5545 | 319315.09 | 745991.75 | Park |
| 5544 | 319313.62 | 746002.69 | Park |
| 5543 | 319312.77 | 746013.66 | Park |
| 5542 | 319315.00 | 746021.31 | Park |
| 5541 | 319318.85 | 746034.49 | Park |
| 5540 | 319321.41 | 746044.01 | Park |
| 5539 | 319323.91 | 746053.32 | Park |
| 5538 | 319326.51 | 746063.02 | Park |
| 5537 | 319329.29 | 746073.38 | Park |
| 5536 | 319334.60 | 746093.15 | Park |
| 5535 | 319335.39 | 746096.84 | Park |
| 5534 | 319337.56 | 746106.94 | Park |
| 5533 | 319339.35 | 746115.25 | Park |
| 5532 | 319341.24 | 746124.01 | Park |
| 5531 | 319342.05 | 746127.79 | Park |
| 5530 | 319359.65 | 746151.95 | Park |
| 5529 | 319363.09 | 746156.67 | Park |
| 5528 | 319372.08 | 746169.02 | Park |
| 5527 | 319383.26 | 746184.35 | Park |
| 5526 | 319383.88 | 746187.40 | Park |
| 5525 | 319387.99 | 746194.08 | Park |
| 5524 | 319400.76 | 746252.42 | Park |
| 5523 | 319402.95 | 746261.90 | Park |
| 5522 | 319407.25 | 746282.25 | Park |
| 5521 | 319409.38 | 746292.02 | Park |
| 5520 | 319411.27 | 746300.65 | Park |
| 5519 | 319412.97 | 746308.45 | Park |
| 5518 | 319414.99 | 746317.73 | Park |
| 5517 | 319416.78 | 746325.95 | Park |
| 5516 | 319418.56 | 746334.12 | Park |
| 5515 | 319420.94 | 746345.01 | Park |
| 5514 | 319422.96 | 746354.25 | Park |
| 5513 | 319426.28 | 746369.47 | Park |
| 5512 | 319428.32 | 746378.82 | Park |
| 5511 | 319430.21 | 746387.43 | Park |
| 5510 | 319432.47 | 746397.77 | Park |
| 5509 | 319434.53 | 746407.24 | Park |
| 5508 | 319437.79 | 746422.14 | Park |
| 5507 | 319438.97 | 746427.54 | Park |
| 5506 | 319443.29 | 746447.37 | Park |
| 5505 | 319448.49 | 746471.16 | Park |

| Nr | X | Y | Komentarz |
|------|-----------|-----------|-----------|
| 5504 | 319448.03 | 746477.77 | Park |
| 5503 | 319443.96 | 746590.84 | Park |
| 5502 | 319460.05 | 746606.41 | Park |
| 5501 | 319469.79 | 746615.84 | Park |
| 5500 | 319482.37 | 746628.01 | Park |
| 5499 | 319498.88 | 746643.98 | Park |
| 5498 | 319511.43 | 746656.13 | Park |
| 5497 | 319521.13 | 746665.53 | Park |
| 5496 | 319533.74 | 746677.73 | Park |
| 5495 | 319499.14 | 746766.48 | Park |
| 5494 | 319463.02 | 746860.85 | Park |
| 5493 | 319430.14 | 746949.67 | Park |
| 5492 | 319415.71 | 746943.23 | Park |
| 5491 | 319401.28 | 746936.80 | Park |
| 5490 | 319385.93 | 746929.96 | Park |
| 5489 | 319370.59 | 746923.13 | Park |
| 5488 | 319356.16 | 746916.69 | Park |
| 5487 | 319340.82 | 746909.85 | Park |
| 5486 | 319326.29 | 746903.39 | Park |
| 5485 | 319319.26 | 746900.25 | Park |
| 5484 | 319311.31 | 746896.71 | Park |
| 5483 | 319288.29 | 746886.46 | Park |
| 5482 | 319280.89 | 746883.16 | Park |
| 5481 | 319265.63 | 746876.36 | Park |
| 5480 | 319258.06 | 746872.98 | Park |
| 5479 | 319252.85 | 746870.66 | Park |
| 5478 | 319250.48 | 746869.60 | Park |
| 5477 | 319237.69 | 746863.90 | Park |
| 5476 | 319235.23 | 746862.80 | Park |
| 5475 | 319227.55 | 746859.39 | Park |
| 5474 | 319220.61 | 746856.30 | Park |
| 5473 | 319212.57 | 746852.71 | Park |
| 5472 | 319205.27 | 746849.46 | Park |
| 5471 | 319190.19 | 746842.74 | Park |
| 5470 | 319170.86 | 746838.41 | Park |
| 5469 | 319140.97 | 746820.26 | Park |
| 5468 | 319125.45 | 746813.59 | Park |
| 5467 | 319109.56 | 746806.75 | Park |
| 5466 | 319094.93 | 746800.29 | Park |
| 5465 | 319081.14 | 746794.14 | Park |
| 5464 | 319076.93 | 746792.27 | Park |
| 5463 | 318999.82 | 746991.79 | Park |
| 5462 | 318966.23 | 747078.71 | Park |
| 5461 | 318961.10 | 747067.10 | Park |

| Nr | X | Y | Komentarz |
|------|-----------|-----------|-----------|
| 5460 | 318955.35 | 747054.33 | Park |
| 5459 | 318952.69 | 747061.70 | Park |
| 5458 | 318942.21 | 747062.26 | Park |
| 5457 | 318878.40 | 747065.66 | Park |
| 5456 | 318869.26 | 747056.24 | Park |
| 5455 | 318857.56 | 747056.50 | Park |
| 5454 | 318874.41 | 747011.38 | Park |
| 5453 | 318866.82 | 747012.25 | Park |
| 5452 | 318799.52 | 747020.06 | Park |
| 5451 | 318806.09 | 746973.79 | Park |
| 5450 | 318766.61 | 746976.54 | Park |
| 5449 | 318763.28 | 747033.38 | Park |
| 5448 | 318753.01 | 747035.31 | Park |
| 5447 | 318750.51 | 747058.56 | Park |
| 5446 | 318746.78 | 747093.04 | Park |
| 5445 | 318736.48 | 747184.30 | Park |
| 5444 | 318740.30 | 747190.01 | Park |
| 5443 | 318784.33 | 747255.91 | Park |
| 5442 | 318749.04 | 747355.78 | Park |
| 5441 | 318748.62 | 747353.90 | Park |
| 5440 | 318740.17 | 747345.80 | Park |
| 5439 | 318734.59 | 747344.07 | Park |
| 5438 | 318701.44 | 747318.64 | Park |
| 5437 | 318693.41 | 747307.36 | Park |
| 5436 | 318636.09 | 747226.97 | Park |
| 5435 | 318530.55 | 747078.97 | Park |
| 5434 | 318515.94 | 747065.25 | Park |
| 5433 | 318437.66 | 747001.20 | Park |
| 5432 | 318434.27 | 746999.40 | Park |
| 5431 | 318404.61 | 746983.61 | Park |
| 5430 | 318367.84 | 746975.46 | Park |
| 5429 | 318316.54 | 746957.22 | Park |
| 5428 | 318261.57 | 746979.85 | Park |
| 5427 | 318184.93 | 747013.15 | Park |
| 5426 | 318149.38 | 747028.71 | Park |
| 5425 | 318141.40 | 747038.01 | Park |
| 5424 | 318129.55 | 747041.81 | Park |
| 5423 | 318094.78 | 747143.75 | Park |
| 5422 | 318092.82 | 747149.49 | Park |
| 5421 | 318077.05 | 747147.11 | Park |
| 5420 | 318071.78 | 747145.86 | Park |
| 5419 | 318053.25 | 747141.45 | Park |
| 5418 | 318049.90 | 747140.65 | Park |
| 5417 | 318041.73 | 747139.46 | Park |

| Nr | X | Y | Komentarz |
|------|-----------|-----------|-----------|
| 5416 | 318033.86 | 747138.32 | Park |
| 5415 | 318029.66 | 747137.71 | Park |
| 5414 | 318017.69 | 747135.96 | Park |
| 5413 | 318003.19 | 747134.05 | Park |
| 5412 | 318000.66 | 747133.72 | Park |
| 5411 | 317974.45 | 747130.09 | Park |
| 5410 | 317960.05 | 747127.69 | Park |
| 5409 | 317949.88 | 747125.99 | Park |
| 5408 | 317948.03 | 747125.68 | Park |
| 5407 | 317937.57 | 747123.94 | Park |
| 5406 | 317928.99 | 747122.51 | Park |
| 5405 | 317922.87 | 747121.49 | Park |
| 5404 | 317916.37 | 747120.40 | Park |
| 5403 | 317903.35 | 747118.23 | Park |
| 5402 | 317896.64 | 747117.12 | Park |
| 5401 | 317889.54 | 747115.94 | Park |
| 5400 | 317878.69 | 747114.12 | Park |
| 5399 | 317867.34 | 747112.24 | Park |
| 5398 | 317855.11 | 747110.19 | Park |
| 5397 | 317842.88 | 747108.16 | Park |
| 5396 | 317831.15 | 747106.20 | Park |
| 5395 | 317827.10 | 747105.52 | Park |
| 5394 | 317821.09 | 747104.52 | Park |
| 5393 | 317809.55 | 747102.59 | Park |
| 5392 | 317802.27 | 747101.38 | Park |
| 5391 | 317797.12 | 747100.52 | Park |
| 5390 | 317792.48 | 747099.74 | Park |
| 5389 | 317789.33 | 747099.22 | Park |
| 5388 | 317779.57 | 747097.59 | Park |
| 5387 | 317774.92 | 747096.82 | Park |
| 5386 | 317769.11 | 747095.84 | Park |
| 5385 | 317758.65 | 747094.11 | Park |
| 5384 | 317757.17 | 747093.86 | Park |
| 5383 | 317754.11 | 747093.35 | Park |
| 5382 | 317749.57 | 747092.59 | Park |
| 5381 | 317731.45 | 747138.32 | Park |
| 5380 | 317705.33 | 747204.26 | Park |
| 5379 | 317701.35 | 747201.73 | Park |
| 5378 | 317696.50 | 747199.39 | Park |
| 5377 | 317691.14 | 747197.85 | Park |
| 5376 | 317693.71 | 747190.74 | Park |
| 5375 | 317688.17 | 747187.95 | Park |
| 5374 | 317683.26 | 747185.46 | Park |
| 5373 | 317678.59 | 747183.12 | Park |

| Nr | X | Y | Komentarz |
|------|-----------|-----------|-----------|
| 5372 | 317673.64 | 747180.62 | Park |
| 5371 | 317670.85 | 747179.22 | Park |
| 5370 | 317668.36 | 747177.97 | Park |
| 5369 | 317665.71 | 747176.61 | Park |
| 5368 | 317662.86 | 747175.19 | Park |
| 5367 | 317659.49 | 747182.00 | Park |
| 5366 | 317654.13 | 747179.31 | Park |
| 5365 | 317641.97 | 747173.22 | Park |
| 5364 | 317634.73 | 747169.59 | Park |
| 5363 | 317627.40 | 747165.92 | Park |
| 5362 | 317620.96 | 747162.69 | Park |
| 5361 | 317614.87 | 747159.64 | Park |
| 5360 | 317608.53 | 747156.46 | Park |
| 5359 | 317602.90 | 747153.65 | Park |
| 5358 | 317461.64 | 747518.51 | Park |
| 5357 | 317465.00 | 747520.18 | Park |
| 5356 | 317460.98 | 747534.11 | Park |
| 5355 | 317462.08 | 747534.79 | Park |
| 5354 | 317474.66 | 747542.58 | Park |
| 5353 | 317476.15 | 747543.59 | Park |
| 5352 | 317498.02 | 747558.38 | Park |
| 5351 | 317507.94 | 747565.10 | Park |
| 5350 | 317529.33 | 747582.63 | Park |
| 5349 | 317558.49 | 747606.52 | Park |
| 5348 | 317565.68 | 747612.41 | Park |
| 5347 | 317581.38 | 747625.28 | Park |
| 5346 | 317603.20 | 747643.15 | Park |
| 5345 | 317616.25 | 747653.84 | Park |
| 5344 | 317625.40 | 747661.33 | Park |
| 5343 | 317643.91 | 747676.45 | Park |
| 5342 | 317665.20 | 747693.85 | Park |
| 5341 | 317684.33 | 747709.48 | Park |
| 5340 | 317693.71 | 747717.15 | Park |
| 5339 | 317709.70 | 747730.28 | Park |
| 5338 | 317734.82 | 747750.89 | Park |
| 5337 | 317771.02 | 747780.60 | Park |
| 5336 | 317798.58 | 747803.25 | Park |
| 5335 | 317815.96 | 747817.55 | Park |
| 5334 | 317822.17 | 747821.92 | Park |
| 5333 | 317823.74 | 747823.17 | Park |
| 5332 | 317836.05 | 747833.03 | Park |
| 5331 | 317837.61 | 747834.29 | Park |
| 5330 | 317848.29 | 747844.11 | Park |
| 5329 | 317864.75 | 747857.55 | Park |

| Nr | X | Y | Komentarz |
|------|-----------|-----------|-----------|
| 5328 | 317883.66 | 747872.99 | Park |
| 5327 | 317903.02 | 747888.80 | Park |
| 5326 | 317910.39 | 747894.81 | Park |
| 5325 | 317874.32 | 747906.54 | Park |
| 5324 | 317875.34 | 747928.03 | Park |
| 5323 | 317877.42 | 747971.63 | Park |
| 5322 | 317881.57 | 747996.14 | Park |
| 5321 | 317897.47 | 748006.40 | Park |
| 5320 | 317954.27 | 748040.43 | Park |
| 5319 | 317964.70 | 748052.89 | Park |
| 5318 | 317975.12 | 748065.35 | Park |
| 5317 | 317973.69 | 748065.97 | Park |
| 5316 | 317892.76 | 748097.03 | Park |
| 5315 | 317858.58 | 748111.87 | Park |
| 5314 | 317731.03 | 748205.95 | Park |
| 5313 | 317733.75 | 748208.88 | Park |
| 5312 | 317745.60 | 748221.62 | Park |
| 5311 | 317752.27 | 748228.80 | Park |
| 5310 | 317758.13 | 748235.10 | Park |
| 5309 | 317771.18 | 748249.12 | Park |
| 5308 | 317775.85 | 748246.46 | Park |
| 5307 | 317787.94 | 748260.73 | Park |
| 5306 | 317800.48 | 748275.55 | Park |
| 5305 | 317807.84 | 748284.35 | Park |
| 5304 | 317810.87 | 748287.99 | Park |
| 5303 | 317820.15 | 748299.08 | Park |
| 5302 | 317822.80 | 748302.26 | Park |
| 5301 | 317826.31 | 748306.46 | Park |
| 5300 | 317832.39 | 748313.73 | Park |
| 5299 | 317834.99 | 748316.85 | Park |
| 5298 | 317842.68 | 748326.06 | Park |
| 5297 | 317860.73 | 748329.08 | Park |
| 5296 | 317893.08 | 748334.51 | Park |
| 5295 | 317941.60 | 748342.65 | Park |
| 5294 | 317950.02 | 748352.15 | Park |
| 5293 | 317967.00 | 748371.31 | Park |
| 5292 | 317984.24 | 748390.77 | Park |
| 5291 | 317994.99 | 748402.90 | Park |
| 5290 | 318000.97 | 748409.63 | Park |
| 5289 | 318009.45 | 748419.21 | Park |
| 5288 | 318018.08 | 748428.94 | Park |
| 5287 | 318034.52 | 748447.51 | Park |
| 5286 | 318043.28 | 748457.38 | Park |
| 5285 | 318051.97 | 748467.18 | Park |

| Nr | X | Y | Komentarz |
|------|-----------|-----------|-----------|
| 5284 | 318067.22 | 748484.39 | Park |
| 5283 | 318083.82 | 748503.12 | Park |
| 5282 | 318093.03 | 748523.65 | Park |
| 5281 | 318095.14 | 748557.39 | Park |
| 5280 | 318096.95 | 748586.33 | Park |
| 5279 | 318097.83 | 748600.50 | Park |
| 5278 | 318101.54 | 748603.36 | Park |
| 5277 | 318110.66 | 748610.39 | Park |
| 5276 | 318119.60 | 748617.28 | Park |
| 5275 | 318137.51 | 748631.07 | Park |
| 5274 | 318152.79 | 748642.85 | Park |
| 5273 | 318168.09 | 748654.63 | Park |
| 5272 | 318183.33 | 748666.37 | Park |
| 5271 | 318198.83 | 748678.32 | Park |
| 5270 | 318263.69 | 748528.60 | Park |
| 5269 | 318335.10 | 748363.76 | Park |
| 5268 | 318345.12 | 748340.63 | Park |
| 5267 | 318351.99 | 748345.08 | Park |
| 5266 | 318370.91 | 748357.80 | Park |
| 5265 | 318379.70 | 748362.46 | Park |
| 5264 | 318388.81 | 748367.28 | Park |
| 5263 | 318407.47 | 748374.58 | Park |
| 5262 | 318434.79 | 748393.97 | Park |
| 5261 | 318456.65 | 748409.47 | Park |
| 5260 | 318473.12 | 748421.16 | Park |
| 5259 | 318484.63 | 748429.33 | Park |
| 5258 | 318488.21 | 748431.87 | Park |
| 5257 | 318495.15 | 748436.78 | Park |
| 5256 | 318509.01 | 748446.62 | Park |
| 5255 | 318535.11 | 748465.13 | Park |
| 5254 | 318550.03 | 748475.72 | Park |
| 5253 | 318564.71 | 748486.14 | Park |
| 5252 | 318578.99 | 748496.27 | Park |
| 5251 | 318593.26 | 748506.40 | Park |
| 5250 | 318607.94 | 748516.80 | Park |
| 5249 | 318623.19 | 748527.63 | Park |
| 5248 | 318636.23 | 748536.89 | Park |
| 5247 | 318650.51 | 748547.02 | Park |
| 5246 | 318679.14 | 748567.33 | Park |
| 5245 | 318694.08 | 748577.92 | Park |
| 5244 | 318710.47 | 748589.55 | Park |
| 5243 | 318727.02 | 748601.30 | Park |
| 5242 | 318743.91 | 748613.27 | Park |
| 5241 | 318762.91 | 748626.76 | Park |

| Nr | X | Y | Komentarz |
|------|-----------|-----------|-----------|
| 5240 | 318771.34 | 748632.74 | Park |
| 5239 | 318780.46 | 748639.21 | Park |
| 5238 | 318639.16 | 749017.63 | Park |
| 5237 | 318646.29 | 749023.12 | Park |
| 5236 | 318643.83 | 749027.64 | Park |
| 5235 | 318642.35 | 749029.56 | Park |
| 5234 | 318636.23 | 749037.52 | Park |
| 5233 | 318789.20 | 749181.05 | Park |
| 5232 | 318916.24 | 749298.81 | Park |
| 5231 | 318926.70 | 749308.73 | Park |
| 5230 | 319042.58 | 749416.84 | Park |
| 5229 | 319044.94 | 749419.63 | Park |
| 5228 | 319050.06 | 749424.40 | Park |
| 5227 | 319055.56 | 749429.52 | Park |
| 5226 | 319060.54 | 749434.14 | Park |
| 5225 | 319063.09 | 749436.54 | Park |
| 5224 | 319065.73 | 749438.98 | Park |
| 5223 | 319076.05 | 749448.60 | Park |
| 5222 | 319081.03 | 749453.24 | Park |
| 5221 | 319086.23 | 749458.08 | Park |
| 5220 | 319091.28 | 749462.77 | Park |
| 5219 | 319099.12 | 749470.07 | Park |
| 5218 | 319104.17 | 749474.78 | Park |
| 5217 | 319107.02 | 749477.43 | Park |
| 5216 | 319110.76 | 749480.90 | Park |
| 5215 | 319114.57 | 749484.45 | Park |
| 5214 | 318998.60 | 749640.06 | Park |
| 5213 | 319002.61 | 749643.68 | Park |
| 5212 | 319006.47 | 749647.15 | Park |
| 5211 | 319011.90 | 749652.04 | Park |
| 5210 | 319014.21 | 749654.12 | Park |
| 5209 | 319022.53 | 749661.60 | Park |
| 5208 | 319028.03 | 749666.56 | Park |
| 5207 | 319033.38 | 749671.37 | Park |
| 5206 | 319038.73 | 749676.19 | Park |
| 5205 | 319046.38 | 749683.09 | Park |
| 5204 | 319054.49 | 749690.38 | Park |
| 5203 | 319059.98 | 749695.32 | Park |
| 5202 | 319065.34 | 749700.14 | Park |
| 5201 | 319070.61 | 749704.90 | Park |
| 5200 | 319078.71 | 749712.18 | Park |
| 5199 | 319086.96 | 749719.61 | Park |
| 5198 | 319089.97 | 749722.32 | Park |
| 5197 | 319095.43 | 749727.25 | Park |

| Nr | X | Y | Komentarz |
|------|-----------|-----------|-----------|
| 5196 | 319102.94 | 749734.00 | Park |
| 5195 | 319108.88 | 749739.36 | Park |
| 5194 | 319113.87 | 749743.83 | Park |
| 5193 | 319118.70 | 749748.19 | Park |
| 5192 | 319125.01 | 749753.87 | Park |
| 5191 | 319130.59 | 749758.89 | Park |
| 5190 | 319138.99 | 749766.45 | Park |
| 5189 | 319144.18 | 749771.14 | Park |
| 5188 | 319152.14 | 749778.29 | Park |
| 5187 | 319158.01 | 749783.58 | Park |
| 5186 | 319163.43 | 749788.46 | Park |
| 5185 | 319168.94 | 749793.42 | Park |
| 5184 | 319177.56 | 749801.18 | Park |
| 5183 | 319185.58 | 749808.40 | Park |
| 5182 | 319196.65 | 749818.38 | Park |
| 5181 | 319202.53 | 749823.66 | Park |
| 5180 | 319210.95 | 749831.18 | Park |
| 5179 | 319219.09 | 749838.45 | Park |
| 5178 | 319224.38 | 749843.17 | Park |
| 5177 | 319230.05 | 749848.23 | Park |
| 5176 | 319235.87 | 749853.43 | Park |
| 5175 | 319240.35 | 749857.42 | Park |
| 5174 | 319244.52 | 749861.15 | Park |
| 5173 | 319253.10 | 749868.81 | Park |
| 5172 | 319258.85 | 749873.93 | Park |
| 5171 | 319264.30 | 749878.80 | Park |
| 5170 | 319270.19 | 749884.06 | Park |
| 5169 | 319278.62 | 749891.59 | Park |
| 5168 | 319287.20 | 749899.24 | Park |
| 5167 | 319289.36 | 749901.17 | Park |
| 5166 | 319291.79 | 749903.34 | Park |
| 5165 | 319296.01 | 749907.10 | Park |
| 5164 | 319304.59 | 749914.75 | Park |
| 5163 | 319313.16 | 749922.41 | Park |
| 5162 | 319321.97 | 749930.27 | Park |
| 5161 | 319328.01 | 749935.67 | Park |
| 5160 | 319333.83 | 749940.86 | Park |
| 5159 | 319339.64 | 749946.06 | Park |
| 5158 | 319345.24 | 749951.05 | Park |
| 5157 | 319351.14 | 749956.31 | Park |
| 5156 | 319356.96 | 749961.51 | Park |
| 5155 | 319365.68 | 749969.29 | Park |
| 5154 | 319374.56 | 749977.21 | Park |
| 5153 | 319383.29 | 749985.01 | Park |

| Nr | X | Y | Komentarz |
|------|-----------|-----------|-----------|
| 5152 | 319392.54 | 749993.27 | Park |
| 5151 | 319398.29 | 749998.39 | Park |
| 5150 | 319403.96 | 750003.46 | Park |
| 5149 | 319409.77 | 750008.65 | Park |
| 5148 | 319467.97 | 750060.59 | Park |
| 5147 | 319465.06 | 750067.83 | Park |
| 5146 | 319463.60 | 750071.45 | Park |
| 5145 | 319459.20 | 750082.41 | Park |
| 5144 | 319456.22 | 750089.83 | Park |
| 5143 | 319453.23 | 750097.26 | Park |
| 5142 | 319449.76 | 750105.89 | Park |
| 5141 | 319445.20 | 750117.20 | Park |
| 5140 | 319443.77 | 750120.72 | Park |
| 5139 | 319441.47 | 750126.47 | Park |
| 5138 | 319439.15 | 750132.23 | Park |
| 5137 | 319436.84 | 750137.98 | Park |
| 5136 | 319434.52 | 750143.73 | Park |
| 5135 | 319432.22 | 750149.49 | Park |
| 5134 | 319429.94 | 750155.15 | Park |
| 5133 | 319427.66 | 750160.82 | Park |
| 5132 | 319423.08 | 750172.23 | Park |
| 5131 | 319420.02 | 750179.84 | Park |
| 5130 | 319416.99 | 750187.36 | Park |
| 5129 | 319413.97 | 750194.88 | Park |
| 5128 | 319412.48 | 750198.60 | Park |
| 5127 | 319409.51 | 750206.02 | Park |
| 5126 | 319404.99 | 750217.25 | Park |
| 5125 | 319402.01 | 750224.68 | Park |
| 5124 | 319400.52 | 750228.40 | Park |
| 5123 | 319399.03 | 750232.11 | Park |
| 5122 | 319396.03 | 750239.53 | Park |
| 5121 | 319391.64 | 750250.48 | Park |
| 5120 | 319387.76 | 750259.92 | Park |
| 5119 | 319386.18 | 750264.17 | Park |
| 5118 | 319383.98 | 750269.64 | Park |
| 5117 | 319381.78 | 750275.12 | Park |
| 5116 | 319379.58 | 750280.59 | Park |
| 5115 | 319377.06 | 750287.63 | Park |
| 5114 | 319375.61 | 750290.48 | Park |
| 5113 | 319374.17 | 750294.09 | Park |
| 5112 | 319372.74 | 750297.71 | Park |
| 5111 | 319369.86 | 750304.94 | Park |
| 5110 | 319366.99 | 750312.16 | Park |
| 5109 | 319364.15 | 750319.30 | Park |

| Nr | X | Y | Komentarz |
|------|-----------|-----------|-----------|
| 5108 | 319361.31 | 750326.44 | Park |
| 5107 | 319359.21 | 750331.72 | Park |
| 5106 | 319357.15 | 750336.91 | Park |
| 5105 | 319352.98 | 750347.38 | Park |
| 5104 | 319350.96 | 750352.48 | Park |
| 5103 | 319348.60 | 750358.41 | Park |
| 5102 | 319346.24 | 750364.34 | Park |
| 5101 | 319343.88 | 750370.27 | Park |
| 5100 | 319339.72 | 750380.74 | Park |
| 5099 | 319335.55 | 750391.22 | Park |
| 5098 | 319330.06 | 750405.02 | Park |
| 5097 | 319327.34 | 750411.88 | Park |
| 5096 | 319324.79 | 750418.28 | Park |
| 5095 | 319323.21 | 750422.27 | Park |
| 5094 | 319321.39 | 750426.27 | Park |
| 5093 | 319319.11 | 750432.55 | Park |
| 5092 | 319316.43 | 750439.31 | Park |
| 5091 | 319315.07 | 750442.74 | Park |
| 5090 | 319313.70 | 750446.17 | Park |
| 5089 | 319311.01 | 750452.94 | Park |
| 5088 | 319308.98 | 750458.03 | Park |
| 5087 | 319306.96 | 750463.13 | Park |
| 5086 | 319302.94 | 750473.23 | Park |
| 5085 | 319300.29 | 750479.91 | Park |
| 5084 | 319297.60 | 750486.67 | Park |
| 5083 | 319294.91 | 750493.44 | Park |
| 5082 | 319290.93 | 750503.45 | Park |
| 5081 | 319286.95 | 750513.45 | Park |
| 5080 | 319284.99 | 750518.36 | Park |
| 5079 | 319283.01 | 750523.37 | Park |
| 5078 | 319279.06 | 750533.29 | Park |
| 5077 | 319277.10 | 750538.19 | Park |
| 5076 | 319275.16 | 750543.11 | Park |
| 5075 | 319271.21 | 750553.03 | Park |
| 5074 | 319268.63 | 750559.51 | Park |
| 5073 | 319267.34 | 750562.76 | Park |
| 5072 | 319266.05 | 750566.00 | Park |
| 5071 | 319263.44 | 750572.58 | Park |
| 5070 | 319260.85 | 750579.07 | Park |
| 5069 | 319258.24 | 750585.64 | Park |
| 5068 | 319255.65 | 750592.13 | Park |
| 5067 | 319247.99 | 750611.41 | Park |
| 5066 | 319244.16 | 750621.04 | Park |
| 5065 | 319240.37 | 750630.59 | Park |

| Nr | X | Y | Komentarz |
|------|-----------|-----------|-----------|
| 5064 | 319237.82 | 750636.98 | Park |
| 5063 | 319235.32 | 750643.29 | Park |
| 5062 | 319234.03 | 750646.53 | Park |
| 5061 | 319232.73 | 750649.77 | Park |
| 5060 | 319231.19 | 750653.67 | Park |
| 5059 | 319228.98 | 750659.23 | Park |
| 5058 | 319226.36 | 750665.81 | Park |
| 5057 | 319225.22 | 750668.68 | Park |
| 5056 | 319223.38 | 750673.31 | Park |
| 5055 | 319221.49 | 750678.04 | Park |
| 5054 | 319219.62 | 750682.77 | Park |
| 5053 | 319220.24 | 750689.38 | Park |
| 5052 | 319206.76 | 750733.45 | Park |
| 5051 | 319170.94 | 750831.39 | Park |
| 5050 | 319167.78 | 750840.04 | Park |
| 5049 | 319137.47 | 750922.91 | Park |
| 5048 | 319078.83 | 750899.95 | Park |
| 5047 | 319050.10 | 750889.30 | Park |
| 5046 | 319023.33 | 750879.36 | Park |
| 5045 | 318995.83 | 750869.15 | Park |
| 5044 | 318969.77 | 750859.48 | Park |
| 5043 | 318943.36 | 750849.67 | Park |
| 5042 | 318921.76 | 750841.66 | Park |
| 5041 | 318898.28 | 750832.94 | Park |
| 5040 | 318874.56 | 750824.14 | Park |
| 5039 | 318851.66 | 750815.63 | Park |
| 5038 | 318839.94 | 750811.29 | Park |
| 5037 | 318831.03 | 750803.15 | Park |
| 5036 | 318812.42 | 750787.20 | Park |
| 5035 | 318792.63 | 750779.32 | Park |
| 5034 | 318770.58 | 750770.54 | Park |
| 5033 | 318744.33 | 750768.12 | Park |
| 5032 | 318728.86 | 750766.69 | Park |
| 5031 | 318720.47 | 750763.49 | Park |
| 5030 | 318704.19 | 750757.28 | Park |
| 5029 | 318684.17 | 750749.64 | Park |
| 5028 | 318665.42 | 750742.48 | Park |
| 5027 | 318646.62 | 750735.31 | Park |
| 5026 | 318627.56 | 750728.03 | Park |
| 5025 | 318599.41 | 750717.28 | Park |
| 5024 | 318587.44 | 750712.67 | Park |
| 5023 | 318580.97 | 750710.25 | Park |
| 5022 | 318569.68 | 750705.93 | Park |
| 5021 | 318551.51 | 750698.89 | Park |

| Nr | X | Y | Komentarz |
|------|-----------|-----------|-----------|
| 5020 | 318531.88 | 750691.87 | Park |
| 5019 | 318512.24 | 750684.36 | Park |
| 5018 | 318494.99 | 750676.18 | Park |
| 5017 | 318486.25 | 750682.13 | Park |
| 5016 | 318480.50 | 750696.34 | Park |
| 5015 | 318431.24 | 750804.13 | Park |
| 5014 | 318429.54 | 750807.84 | Park |
| 5013 | 318386.81 | 750899.16 | Park |
| 5012 | 318379.97 | 750913.79 | Park |
| 5011 | 318373.21 | 750928.21 | Park |
| 5010 | 318366.59 | 750942.37 | Park |
| 5009 | 318347.94 | 750982.22 | Park |
| 5008 | 318321.63 | 751038.43 | Park |
| 5007 | 318321.46 | 751062.46 | Park |
| 5006 | 318322.28 | 751067.28 | Park |
| 5005 | 318329.59 | 751110.62 | Park |
| 5004 | 318336.52 | 751115.59 | Park |
| 5003 | 318604.69 | 751215.11 | Park |
| 5002 | 318581.19 | 751276.79 | Park |
| 5001 | 318569.25 | 751308.63 | Park |
| 5000 | 318556.51 | 751342.29 | Park |
| 4999 | 318543.22 | 751377.37 | Park |
| 4998 | 318517.62 | 751444.98 | Park |
| 4997 | 318487.86 | 751523.54 | Park |
| 4996 | 318460.59 | 751595.54 | Park |
| 4995 | 318431.89 | 751671.28 | Park |
| 4994 | 318402.67 | 751748.44 | Park |
| 4993 | 318390.27 | 751781.17 | Park |
| 4992 | 318384.39 | 751778.89 | Park |
| 4991 | 318378.98 | 751776.79 | Park |
| 4990 | 318373.58 | 751774.70 | Park |
| 4989 | 318368.77 | 751772.84 | Park |
| 4988 | 318362.76 | 751770.51 | Park |
| 4987 | 318352.10 | 751766.98 | Park |
| 4986 | 318344.73 | 751764.13 | Park |
| 4985 | 318337.46 | 751761.32 | Park |
| 4984 | 318326.46 | 751757.05 | Park |
| 4983 | 318318.15 | 751753.84 | Park |
| 4982 | 318309.86 | 751750.62 | Park |
| 4981 | 318306.13 | 751749.17 | Park |
| 4980 | 318295.69 | 751745.12 | Park |
| 4979 | 318284.22 | 751740.68 | Park |
| 4978 | 318259.76 | 751731.20 | Park |
| 4977 | 318210.17 | 751852.48 | Park |

| Nr | X | Y | Komentarz |
|------|-----------|-----------|-----------|
| 4976 | 318207.80 | 751858.61 | Park |
| 4975 | 318184.22 | 751921.32 | Park |
| 4974 | 318178.13 | 751920.04 | Park |
| 4973 | 318171.79 | 751918.71 | Park |
| 4972 | 318159.72 | 751916.19 | Park |
| 4971 | 318157.54 | 751915.74 | Park |
| 4970 | 318155.66 | 751915.34 | Park |
| 4969 | 318151.77 | 751914.52 | Park |
| 4968 | 318148.18 | 751913.78 | Park |
| 4967 | 318143.79 | 751912.86 | Park |
| 4966 | 318142.15 | 751912.51 | Park |
| 4965 | 318140.53 | 751912.18 | Park |
| 4964 | 318138.80 | 751911.81 | Park |
| 4963 | 318136.31 | 751911.29 | Park |
| 4962 | 318134.02 | 751910.81 | Park |
| 4961 | 318130.30 | 751910.03 | Park |
| 4960 | 318126.29 | 751909.19 | Park |
| 4959 | 318122.37 | 751908.38 | Park |
| 4958 | 318119.19 | 751907.71 | Park |
| 4957 | 318114.90 | 751906.81 | Park |
| 4956 | 318111.08 | 751906.01 | Park |
| 4955 | 318108.15 | 751905.40 | Park |
| 4954 | 318107.35 | 751905.23 | Park |
| 4953 | 318101.48 | 751911.13 | Park |
| 4952 | 318094.73 | 751917.92 | Park |
| 4951 | 318087.20 | 751925.49 | Park |
| 4950 | 318081.31 | 751931.40 | Park |
| 4949 | 318074.26 | 751938.49 | Park |
| 4948 | 318071.39 | 751941.38 | Park |
| 4947 | 318067.80 | 751944.97 | Park |
| 4946 | 318060.30 | 751952.52 | Park |
| 4945 | 318052.70 | 751960.16 | Park |
| 4944 | 318047.43 | 751964.00 | Park |
| 4943 | 318041.95 | 751968.01 | Park |
| 4942 | 318040.00 | 751969.44 | Park |
| 4941 | 318038.57 | 751970.47 | Park |
| 4940 | 318036.15 | 751972.25 | Park |
| 4939 | 318034.71 | 751973.30 | Park |
| 4938 | 318027.45 | 751978.61 | Park |
| 4937 | 318023.26 | 751981.66 | Park |
| 4936 | 318018.83 | 751984.90 | Park |
| 4935 | 318014.21 | 751988.28 | Park |
| 4934 | 318011.34 | 751990.38 | Park |
| 4933 | 318008.92 | 751992.14 | Park |

| Nr | X | Y | Komentarz |
|------|-----------|-----------|-----------|
| 4932 | 318000.52 | 751998.28 | Park |
| 4931 | 317997.64 | 752000.39 | Park |
| 4930 | 317994.85 | 752002.43 | Park |
| 4929 | 317987.53 | 752007.78 | Park |
| 4928 | 317982.43 | 752011.49 | Park |
| 4927 | 317974.86 | 752017.03 | Park |
| 4926 | 317966.45 | 752025.18 | Park |
| 4925 | 317962.20 | 752029.32 | Park |
| 4924 | 317957.77 | 752033.61 | Park |
| 4923 | 317949.33 | 752041.80 | Park |
| 4922 | 317945.65 | 752045.36 | Park |
| 4921 | 317941.28 | 752049.60 | Park |
| 4920 | 317933.33 | 752057.32 | Park |
| 4919 | 317930.91 | 752059.67 | Park |
| 4918 | 317924.04 | 752061.81 | Park |
| 4917 | 317920.85 | 752062.81 | Park |
| 4916 | 317913.79 | 752065.01 | Park |
| 4915 | 317907.60 | 752066.94 | Park |
| 4914 | 317904.58 | 752067.88 | Park |
| 4913 | 317900.84 | 752069.04 | Park |
| 4912 | 317894.87 | 752070.90 | Park |
| 4911 | 317888.07 | 752073.03 | Park |
| 4910 | 317881.17 | 752075.18 | Park |
| 4909 | 317875.55 | 752076.94 | Park |
| 4908 | 317869.23 | 752078.91 | Park |
| 4907 | 317863.03 | 752080.84 | Park |
| 4906 | 317860.89 | 752081.51 | Park |
| 4905 | 317859.25 | 752082.02 | Park |
| 4904 | 317857.67 | 752082.51 | Park |
| 4903 | 317856.10 | 752083.01 | Park |
| 4902 | 317837.68 | 752088.74 | Park |
| 4901 | 317826.03 | 752087.24 | Park |
| 4900 | 317820.94 | 752086.58 | Park |
| 4899 | 317808.79 | 752085.00 | Park |
| 4898 | 317800.40 | 752083.91 | Park |
| 4897 | 317797.03 | 752083.48 | Park |
| 4896 | 317794.01 | 752083.08 | Park |
| 4895 | 317790.73 | 752082.66 | Park |
| 4894 | 317785.84 | 752082.03 | Park |
| 4893 | 317776.74 | 752080.85 | Park |
| 4892 | 317771.93 | 752080.23 | Park |
| 4891 | 317767.40 | 752079.64 | Park |
| 4890 | 317761.54 | 752078.88 | Park |
| 4889 | 317755.20 | 752078.06 | Park |

| Nr | X | Y | Komentarz |
|------|-----------|-----------|-----------|
| 4888 | 317748.36 | 752077.17 | Park |
| 4887 | 317744.78 | 752076.71 | Park |
| 4886 | 317740.45 | 752076.15 | Park |
| 4885 | 317731.28 | 752074.96 | Park |
| 4884 | 317725.53 | 752074.22 | Park |
| 4883 | 317720.16 | 752073.53 | Park |
| 4882 | 317712.96 | 752072.59 | Park |
| 4881 | 317707.72 | 752071.91 | Park |
| 4880 | 317704.77 | 752071.53 | Park |
| 4879 | 317701.60 | 752070.55 | Park |
| 4878 | 317696.92 | 752069.10 | Park |
| 4877 | 317691.54 | 752067.44 | Park |
| 4876 | 317688.58 | 752066.52 | Park |
| 4875 | 317685.77 | 752065.65 | Park |
| 4874 | 317680.22 | 752063.93 | Park |
| 4873 | 317675.22 | 752062.39 | Park |
| 4872 | 317672.49 | 752061.54 | Park |
| 4871 | 317669.59 | 752060.65 | Park |
| 4870 | 317667.08 | 752059.86 | Park |
| 4869 | 317665.07 | 752059.25 | Park |
| 4868 | 317662.56 | 752058.46 | Park |
| 4867 | 317659.60 | 752057.56 | Park |
| 4866 | 317657.74 | 752056.97 | Park |
| 4865 | 317654.46 | 752055.95 | Park |
| 4864 | 317650.95 | 752054.87 | Park |
| 4863 | 317649.33 | 752054.37 | Park |
| 4862 | 317646.78 | 752053.58 | Park |
| 4861 | 317644.19 | 752052.78 | Park |
| 4860 | 317641.62 | 752051.99 | Park |
| 4859 | 317638.92 | 752051.15 | Park |
| 4858 | 317637.07 | 752050.57 | Park |
| 4857 | 317634.38 | 752049.74 | Park |
| 4856 | 317632.90 | 752049.28 | Park |
| 4855 | 317631.92 | 752048.98 | Park |
| 4854 | 317629.74 | 752048.31 | Park |
| 4853 | 317627.04 | 752047.47 | Park |
| 4852 | 317624.32 | 752046.62 | Park |
| 4851 | 317621.96 | 752045.90 | Park |
| 4850 | 317619.61 | 752045.17 | Park |
| 4849 | 317617.24 | 752044.44 | Park |
| 4848 | 317614.19 | 752043.50 | Park |
| 4847 | 317611.73 | 752042.73 | Park |
| 4846 | 317608.94 | 752041.87 | Park |
| 4845 | 317604.05 | 752040.36 | Park |

| Nr | X | Y | Komentarz |
|------|-----------|-----------|-----------|
| 4844 | 317601.53 | 752039.58 | Park |
| 4843 | 317599.44 | 752038.93 | Park |
| 4842 | 317596.72 | 752038.09 | Park |
| 4841 | 317593.65 | 752037.14 | Park |
| 4840 | 317591.20 | 752036.38 | Park |
| 4839 | 317588.66 | 752035.59 | Park |
| 4838 | 317586.55 | 752034.94 | Park |
| 4837 | 317583.70 | 752034.06 | Park |
| 4836 | 317581.61 | 752033.41 | Park |
| 4835 | 317578.84 | 752032.56 | Park |
| 4834 | 317576.35 | 752031.80 | Park |
| 4833 | 317573.68 | 752030.96 | Park |
| 4832 | 317570.67 | 752030.04 | Park |
| 4831 | 317567.26 | 752028.97 | Park |
| 4830 | 317565.32 | 752028.37 | Park |
| 4829 | 317564.09 | 752027.98 | Park |
| 4828 | 317561.38 | 752027.15 | Park |
| 4827 | 317558.67 | 752026.31 | Park |
| 4826 | 317555.84 | 752025.44 | Park |
| 4825 | 317553.13 | 752024.59 | Park |
| 4824 | 317550.82 | 752023.87 | Park |
| 4823 | 317548.38 | 752023.13 | Park |
| 4822 | 317545.96 | 752022.37 | Park |
| 4821 | 317542.97 | 752021.45 | Park |
| 4820 | 317540.00 | 752020.53 | Park |
| 4819 | 317537.79 | 752019.84 | Park |
| 4818 | 317535.19 | 752019.04 | Park |
| 4817 | 317532.53 | 752018.22 | Park |
| 4816 | 317530.23 | 752017.51 | Park |
| 4815 | 317527.80 | 752016.75 | Park |
| 4814 | 317526.39 | 752016.31 | Park |
| 4813 | 317525.12 | 752015.92 | Park |
| 4812 | 317523.86 | 752015.54 | Park |
| 4811 | 317469.67 | 751996.57 | Park |
| 4810 | 317466.55 | 751998.42 | Park |
| 4809 | 317464.18 | 751999.81 | Park |
| 4808 | 317458.12 | 752003.40 | Park |
| 4807 | 317455.25 | 752005.09 | Park |
| 4806 | 317449.04 | 752008.77 | Park |
| 4805 | 317442.51 | 752012.62 | Park |
| 4804 | 317439.17 | 752014.58 | Park |
| 4803 | 317435.93 | 752016.50 | Park |
| 4802 | 317433.38 | 752018.01 | Park |
| 4801 | 317429.89 | 752020.08 | Park |

| Nr | X | Y | Komentarz |
|------|-----------|-----------|-----------|
| 4800 | 317427.47 | 752021.49 | Park |
| 4799 | 317421.18 | 752025.22 | Park |
| 4798 | 317418.93 | 752026.55 | Park |
| 4797 | 317416.27 | 752028.12 | Park |
| 4796 | 317414.47 | 752029.19 | Park |
| 4795 | 317409.69 | 752032.01 | Park |
| 4794 | 317403.37 | 752035.74 | Park |
| 4793 | 317400.23 | 752037.60 | Park |
| 4792 | 317389.83 | 752043.74 | Park |
| 4791 | 317384.96 | 752056.19 | Park |
| 4790 | 317382.95 | 752061.32 | Park |
| 4789 | 317380.66 | 752067.19 | Park |
| 4788 | 317378.88 | 752071.78 | Park |
| 4787 | 317377.42 | 752075.49 | Park |
| 4786 | 317375.26 | 752081.01 | Park |
| 4785 | 317373.86 | 752084.59 | Park |
| 4784 | 317372.07 | 752089.18 | Park |
| 4783 | 317370.59 | 752092.97 | Park |
| 4782 | 317369.23 | 752096.45 | Park |
| 4781 | 317367.90 | 752099.86 | Park |
| 4780 | 317365.64 | 752105.61 | Park |
| 4779 | 317363.45 | 752111.25 | Park |
| 4778 | 317361.00 | 752117.49 | Park |
| 4777 | 317359.09 | 752122.36 | Park |
| 4776 | 317354.91 | 752133.08 | Park |
| 4775 | 317353.58 | 752136.46 | Park |
| 4774 | 317352.50 | 752139.24 | Park |
| 4773 | 317351.14 | 752142.73 | Park |
| 4772 | 317349.55 | 752146.79 | Park |
| 4771 | 317345.70 | 752156.65 | Park |
| 4770 | 317343.38 | 752157.68 | Park |
| 4769 | 317333.47 | 752162.04 | Park |
| 4768 | 317324.01 | 752166.19 | Park |
| 4767 | 317321.88 | 752167.13 | Park |
| 4766 | 317314.60 | 752170.33 | Park |
| 4765 | 317305.32 | 752174.41 | Park |
| 4764 | 317302.26 | 752175.76 | Park |
| 4763 | 317290.24 | 752181.04 | Park |
| 4762 | 317281.48 | 752184.90 | Park |
| 4761 | 317278.38 | 752186.26 | Park |
| 4760 | 317272.55 | 752188.83 | Park |
| 4759 | 317263.93 | 752192.62 | Park |
| 4758 | 317254.55 | 752196.74 | Park |
| 4757 | 317248.03 | 752199.61 | Park |

| Nr | X | Y | Komentarz |
|------|-----------|-----------|-----------|
| 4756 | 317237.68 | 752204.17 | Park |
| 4755 | 317235.86 | 752204.96 | Park |
| 4754 | 317228.37 | 752208.26 | Park |
| 4753 | 317225.38 | 752209.57 | Park |
| 4752 | 317216.12 | 752213.65 | Park |
| 4751 | 317209.24 | 752216.67 | Park |
| 4750 | 317206.63 | 752217.82 | Park |
| 4749 | 317199.88 | 752220.80 | Park |
| 4748 | 317188.62 | 752225.74 | Park |
| 4747 | 317186.32 | 752226.76 | Park |
| 4746 | 317172.69 | 752232.75 | Park |
| 4745 | 317170.00 | 752233.93 | Park |
| 4744 | 317163.92 | 752236.60 | Park |
| 4743 | 317155.53 | 752240.29 | Park |
| 4742 | 317149.94 | 752242.83 | Park |
| 4741 | 317144.84 | 752244.99 | Park |
| 4740 | 317131.82 | 752250.73 | Park |
| 4739 | 317121.85 | 752255.11 | Park |
| 4738 | 317111.95 | 752259.47 | Park |
| 4737 | 317107.67 | 752261.35 | Park |
| 4736 | 317103.11 | 752263.36 | Park |
| 4735 | 317093.74 | 752267.47 | Park |
| 4734 | 317089.84 | 752269.19 | Park |
| 4733 | 317082.72 | 752272.35 | Park |
| 4732 | 317078.22 | 752274.36 | Park |
| 4731 | 317070.21 | 752277.93 | Park |
| 4730 | 317060.11 | 752282.43 | Park |
| 4729 | 317055.32 | 752284.56 | Park |
| 4728 | 317029.58 | 752296.03 | Park |
| 4727 | 317004.08 | 752288.36 | Park |
| 4726 | 316976.42 | 752280.06 | Park |
| 4725 | 316945.36 | 752260.37 | Park |
| 4724 | 316914.13 | 752240.56 | Park |
| 4723 | 316898.95 | 752230.94 | Park |
| 4722 | 316884.22 | 752221.60 | Park |
| 4721 | 316869.96 | 752212.56 | Park |
| 4720 | 316856.67 | 752204.13 | Park |
| 4719 | 316842.79 | 752195.34 | Park |
| 4718 | 316826.98 | 752185.31 | Park |
| 4717 | 316812.74 | 752176.28 | Park |
| 4716 | 316803.19 | 752170.23 | Park |
| 4715 | 316793.49 | 752164.08 | Park |
| 4714 | 316782.70 | 752157.23 | Park |
| 4713 | 316763.96 | 752145.36 | Park |

| Nr | X | Y | Komentarz |
|------|-----------|-----------|-----------|
| 4712 | 316756.14 | 752140.40 | Park |
| 4711 | 316754.15 | 752138.91 | Park |
| 4710 | 316745.40 | 752132.36 | Park |
| 4709 | 316734.94 | 752124.54 | Park |
| 4708 | 316723.47 | 752115.96 | Park |
| 4707 | 316711.38 | 752106.91 | Park |
| 4706 | 316700.71 | 752098.94 | Park |
| 4705 | 316698.48 | 752097.27 | Park |
| 4704 | 316693.47 | 752093.52 | Park |
| 4703 | 316686.29 | 752088.14 | Park |
| 4702 | 316676.15 | 752080.56 | Park |
| 4701 | 316670.09 | 752076.03 | Park |
| 4700 | 316664.09 | 752071.55 | Park |
| 4699 | 316656.68 | 752066.01 | Park |
| 4698 | 316668.86 | 752032.42 | Park |
| 4697 | 316665.45 | 752026.40 | Park |
| 4696 | 316660.43 | 752017.51 | Park |
| 4695 | 316655.23 | 752008.30 | Park |
| 4694 | 316646.94 | 751993.61 | Park |
| 4693 | 316641.16 | 751983.38 | Park |
| 4692 | 316637.99 | 751977.77 | Park |
| 4691 | 316627.14 | 751964.24 | Park |
| 4690 | 316621.75 | 751957.51 | Park |
| 4689 | 316615.28 | 751949.45 | Park |
| 4688 | 316605.16 | 751936.84 | Park |
| 4687 | 316603.84 | 751935.68 | Park |
| 4686 | 316593.80 | 751926.82 | Park |
| 4685 | 316591.57 | 751924.86 | Park |
| 4684 | 316582.84 | 751917.17 | Park |
| 4683 | 316580.02 | 751914.69 | Park |
| 4682 | 316569.61 | 751905.52 | Park |
| 4681 | 316557.96 | 751895.25 | Park |
| 4680 | 316545.92 | 751889.03 | Park |
| 4679 | 316543.79 | 751887.93 | Park |
| 4678 | 316532.62 | 751882.22 | Park |
| 4677 | 316518.32 | 751874.93 | Park |
| 4676 | 316505.12 | 751867.97 | Park |
| 4675 | 316492.66 | 751861.52 | Park |
| 4674 | 316491.69 | 751861.55 | Park |
| 4673 | 316479.99 | 751861.85 | Park |
| 4672 | 316475.39 | 751861.97 | Park |
| 4671 | 316468.03 | 751862.16 | Park |
| 4670 | 316459.82 | 751860.25 | Park |
| 4669 | 316451.77 | 751858.36 | Park |

| Nr | X | Y | Komentarz |
|------|-----------|-----------|-----------|
| 4668 | 316438.16 | 751855.20 | Park |
| 4667 | 316421.33 | 751851.28 | Park |
| 4666 | 316405.97 | 751847.70 | Park |
| 4665 | 316372.72 | 751839.95 | Park |
| 4664 | 316351.34 | 751834.97 | Park |
| 4663 | 316333.44 | 751830.80 | Park |
| 4662 | 316318.30 | 751827.28 | Park |
| 4661 | 316300.29 | 751796.11 | Park |
| 4660 | 316288.04 | 751774.91 | Park |
| 4659 | 316273.38 | 751785.18 | Park |
| 4658 | 316264.68 | 751784.77 | Park |
| 4657 | 316233.65 | 751860.26 | Park |
| 4656 | 316231.71 | 751864.89 | Park |
| 4655 | 316181.49 | 751986.98 | Park |
| 4654 | 316166.84 | 752026.16 | Park |
| 4653 | 316150.66 | 752068.45 | Park |
| 4652 | 316137.72 | 752102.36 | Park |
| 4651 | 316132.20 | 752116.75 | Park |
| 4650 | 316129.03 | 752124.99 | Park |
| 4649 | 316125.47 | 752134.19 | Park |
| 4648 | 316117.82 | 752153.95 | Park |
| 4647 | 316109.85 | 752176.06 | Park |
| 4646 | 316102.74 | 752194.27 | Park |
| 4645 | 316097.14 | 752209.26 | Park |
| 4644 | 316091.08 | 752225.17 | Park |
| 4643 | 316084.03 | 752243.95 | Park |
| 4642 | 316079.14 | 752256.73 | Park |
| 4641 | 316073.24 | 752272.85 | Park |
| 4640 | 316067.34 | 752288.97 | Park |
| 4639 | 316053.09 | 752326.06 | Park |
| 4638 | 316046.36 | 752343.52 | Park |
| 4637 | 316038.41 | 752364.23 | Park |
| 4636 | 316034.81 | 752373.64 | Park |
| 4635 | 316031.36 | 752382.70 | Park |
| 4634 | 316024.92 | 752399.40 | Park |
| 4633 | 316019.02 | 752414.84 | Park |
| 4632 | 316012.75 | 752431.22 | Park |
| 4631 | 316006.13 | 752448.52 | Park |
| 4630 | 315999.73 | 752465.07 | Park |
| 4629 | 315990.99 | 752487.87 | Park |
| 4628 | 315987.97 | 752495.74 | Park |
| 4627 | 315983.75 | 752506.71 | Park |
| 4626 | 315981.45 | 752512.76 | Park |
| 4625 | 315971.27 | 752539.89 | Park |

| Nr | X | Y | Komentarz |
|------|-----------|-----------|-----------|
| 4624 | 315964.83 | 752556.58 | Park |
| 4623 | 315958.61 | 752573.09 | Park |
| 4622 | 315954.89 | 752582.99 | Park |
| 4621 | 315951.91 | 752592.08 | Park |
| 4620 | 315947.77 | 752602.35 | Park |
| 4619 | 315943.09 | 752613.96 | Park |
| 4618 | 315939.06 | 752625.28 | Park |
| 4617 | 315934.28 | 752637.94 | Park |
| 4616 | 315928.76 | 752650.73 | Park |
| 4615 | 315923.10 | 752666.87 | Park |
| 4614 | 315915.54 | 752689.31 | Park |
| 4613 | 315912.58 | 752697.34 | Park |
| 4612 | 315908.70 | 752707.42 | Park |
| 4611 | 315906.19 | 752714.55 | Park |
| 4610 | 315899.91 | 752730.89 | Park |
| 4609 | 315887.66 | 752762.91 | Park |
| 4608 | 315884.54 | 752771.83 | Park |
| 4607 | 315876.01 | 752794.40 | Park |
| 4606 | 315872.11 | 752804.31 | Park |
| 4605 | 315867.68 | 752816.87 | Park |
| 4604 | 315864.44 | 752825.96 | Park |
| 4603 | 315852.94 | 752856.56 | Park |
| 4602 | 315847.98 | 752870.73 | Park |
| 4601 | 315842.37 | 752885.55 | Park |
| 4600 | 315838.55 | 752896.60 | Park |
| 4599 | 315836.76 | 752901.95 | Park |
| 4598 | 315831.30 | 752915.78 | Park |
| 4597 | 315818.52 | 752948.19 | Park |
| 4596 | 315812.33 | 752964.51 | Park |
| 4595 | 315806.43 | 752980.16 | Park |
| 4594 | 315801.85 | 752993.15 | Park |
| 4593 | 315798.73 | 753001.97 | Park |
| 4592 | 315794.89 | 753011.71 | Park |
| 4591 | 315793.66 | 753015.54 | Park |
| 4590 | 315782.82 | 753044.09 | Park |
| 4589 | 315776.57 | 753061.20 | Park |
| 4588 | 315771.97 | 753072.28 | Park |
| 4587 | 315768.39 | 753084.12 | Park |
| 4586 | 315764.68 | 753093.59 | Park |
| 4585 | 315756.00 | 753116.70 | Park |
| 4584 | 315747.11 | 753138.99 | Park |
| 4583 | 315734.25 | 753171.15 | Park |
| 4582 | 315728.48 | 753186.49 | Park |
| 4581 | 315723.13 | 753201.30 | Park |

| Nr | X | Y | Komentarz |
|------|-----------|-----------|-----------|
| 4580 | 315707.42 | 753241.11 | Park |
| 4579 | 315701.22 | 753256.64 | Park |
| 4578 | 315698.54 | 753263.86 | Park |
| 4577 | 315697.60 | 753267.56 | Park |
| 4576 | 315661.62 | 753337.98 | Park |
| 4575 | 315659.30 | 753344.05 | Park |
| 4574 | 315644.71 | 753384.09 | Park |
| 4573 | 315632.46 | 753417.40 | Park |
| 4572 | 315623.78 | 753453.57 | Park |
| 4571 | 315614.50 | 753487.05 | Park |
| 4570 | 315607.37 | 753501.87 | Park |
| 4569 | 315599.44 | 753518.47 | Park |
| 4568 | 315586.97 | 753544.51 | Park |
| 4567 | 315581.05 | 753562.47 | Park |
| 4566 | 315589.93 | 753566.38 | Park |
| 4565 | 315592.96 | 753577.67 | Park |
| 4564 | 315606.93 | 753598.52 | Park |
| 4563 | 315641.03 | 753649.55 | Park |
| 4562 | 315673.98 | 753700.81 | Park |
| 4561 | 315698.33 | 753735.57 | Park |
| 4560 | 315710.93 | 753754.71 | Park |
| 4559 | 315703.11 | 753762.29 | Park |
| 4558 | 315690.31 | 753773.65 | Park |
| 4557 | 315673.75 | 753782.01 | Park |
| 4556 | 315670.63 | 753783.60 | Park |
| 4555 | 315650.68 | 753793.77 | Park |
| 4554 | 315640.32 | 753799.76 | Park |
| 4553 | 315634.02 | 753806.31 | Park |
| 4552 | 315622.59 | 753819.31 | Park |
| 4551 | 315621.56 | 753821.42 | Park |
| 4550 | 315614.80 | 753832.08 | Park |
| 4549 | 315612.00 | 753846.97 | Park |
| 4548 | 315611.32 | 753854.00 | Park |
| 4547 | 315610.15 | 753860.75 | Park |
| 4546 | 315609.52 | 753867.92 | Park |
| 4545 | 315608.52 | 753872.93 | Park |
| 4544 | 315606.71 | 753886.95 | Park |
| 4543 | 315604.66 | 753904.42 | Park |
| 4542 | 315603.17 | 753913.43 | Park |
| 4541 | 315601.66 | 753924.53 | Park |
| 4540 | 315597.56 | 753930.30 | Park |
| 4539 | 315583.85 | 753955.62 | Park |
| 4538 | 315577.72 | 753966.36 | Park |
| 4537 | 315564.63 | 753990.39 | Park |

| Nr | X | Y | Komentarz |
|------|-----------|-----------|-----------|
| 4536 | 315566.93 | 754001.36 | Park |
| 4535 | 315572.53 | 754024.60 | Park |
| 4534 | 315568.48 | 754029.48 | Park |
| 4533 | 315554.60 | 754046.48 | Park |
| 4532 | 315549.37 | 754053.34 | Park |
| 4531 | 315556.80 | 754060.43 | Park |
| 4530 | 315571.61 | 754072.56 | Park |
| 4529 | 315580.99 | 754081.75 | Park |
| 4528 | 315590.21 | 754088.06 | Park |
| 4527 | 315605.52 | 754102.16 | Park |
| 4526 | 315596.89 | 754116.22 | Park |
| 4525 | 315585.48 | 754133.02 | Park |
| 4524 | 315574.49 | 754148.79 | Park |
| 4523 | 315557.94 | 754161.90 | Park |
| 4522 | 315542.28 | 754174.28 | Park |
| 4521 | 315524.45 | 754188.10 | Park |
| 4520 | 315507.01 | 754201.47 | Park |
| 4519 | 315492.56 | 754217.33 | Park |
| 4518 | 315478.64 | 754232.96 | Park |
| 4517 | 315466.78 | 754246.05 | Park |
| 4516 | 315461.59 | 754249.14 | Park |
| 4515 | 315441.75 | 754256.39 | Park |
| 4514 | 315401.49 | 754267.15 | Park |
| 4513 | 315385.46 | 754280.35 | Park |
| 4512 | 315354.44 | 754311.68 | Park |
| 4511 | 315358.22 | 754337.79 | Park |
| 4510 | 315358.44 | 754346.08 | Park |
| 4509 | 315358.84 | 754351.62 | Park |
| 4508 | 315368.47 | 754360.73 | Park |
| 4507 | 315415.95 | 754400.75 | Park |
| 4506 | 315413.79 | 754404.55 | Park |
| 4505 | 315407.63 | 754412.86 | Park |
| 4504 | 315405.44 | 754415.52 | Park |
| 4503 | 315402.55 | 754419.99 | Park |
| 4502 | 315398.40 | 754425.07 | Park |
| 4501 | 315393.39 | 754432.15 | Park |
| 4500 | 315381.29 | 754447.27 | Park |
| 4499 | 315368.82 | 754463.18 | Park |
| 4498 | 315365.25 | 754466.82 | Park |
| 4497 | 315351.95 | 754475.75 | Park |
| 4496 | 315329.31 | 754479.30 | Park |
| 4495 | 315321.86 | 754480.46 | Park |
| 4494 | 315299.48 | 754483.96 | Park |
| 4493 | 315274.97 | 754487.80 | Park |

| Nr | X | Y | Komentarz |
|------|-----------|-----------|-----------|
| 4492 | 315275.54 | 754526.90 | Park |
| 4491 | 315275.56 | 754528.30 | Park |
| 4490 | 315275.52 | 754530.28 | Park |
| 4489 | 315275.46 | 754539.15 | Park |
| 4488 | 315268.63 | 754549.16 | Park |
| 4487 | 315254.59 | 754569.70 | Park |
| 4486 | 315245.63 | 754582.82 | Park |
| 4485 | 315238.33 | 754593.39 | Park |
| 4484 | 315235.65 | 754597.44 | Park |
| 4483 | 315232.94 | 754601.08 | Park |
| 4482 | 315229.30 | 754606.20 | Park |
| 4481 | 315215.94 | 754626.93 | Park |
| 4480 | 315211.35 | 754634.99 | Park |
| 4479 | 315210.26 | 754636.05 | Park |
| 4478 | 315207.88 | 754639.83 | Park |
| 4477 | 315205.04 | 754643.46 | Park |
| 4476 | 315203.90 | 754645.56 | Park |
| 4475 | 315201.53 | 754648.64 | Park |
| 4474 | 315199.47 | 754652.07 | Park |
| 4473 | 315197.18 | 754655.53 | Park |
| 4472 | 315196.03 | 754657.59 | Park |
| 4471 | 315194.54 | 754659.03 | Park |
| 4470 | 315191.22 | 754663.33 | Park |
| 4469 | 315186.76 | 754665.87 | Park |
| 4468 | 315182.59 | 754670.16 | Park |
| 4467 | 315169.84 | 754683.26 | Park |
| 4466 | 315143.17 | 754710.67 | Park |
| 4465 | 315136.05 | 754717.99 | Park |
| 4464 | 315125.65 | 754744.17 | Park |
| 4463 | 315116.31 | 754767.70 | Park |
| 4462 | 315109.30 | 754780.74 | Park |
| 4461 | 315101.31 | 754795.62 | Park |
| 4460 | 315098.95 | 754800.01 | Park |
| 4459 | 315094.86 | 754812.42 | Park |
| 4458 | 315090.15 | 754826.70 | Park |
| 4457 | 315088.76 | 754849.48 | Park |
| 4456 | 315088.20 | 754909.24 | Park |
| 4455 | 315136.69 | 754938.97 | Park |
| 4454 | 315139.54 | 754941.63 | Park |
| 4453 | 315167.23 | 754967.50 | Park |
| 4452 | 315178.13 | 754982.33 | Park |
| 4451 | 315189.84 | 754995.84 | Park |
| 4450 | 315198.67 | 755006.01 | Park |
| 4449 | 315199.24 | 755007.26 | Park |

| Nr | X | Y | Komentarz |
|------|-----------|-----------|-----------|
| 4448 | 315206.03 | 755022.09 | Park |
| 4447 | 315215.11 | 755041.93 | Park |
| 4446 | 315216.75 | 755046.32 | Park |
| 4445 | 315221.38 | 755058.71 | Park |
| 4444 | 315227.11 | 755074.05 | Park |
| 4443 | 315233.80 | 755091.99 | Park |
| 4442 | 315241.03 | 755111.28 | Park |
| 4441 | 315245.21 | 755122.44 | Park |
| 4440 | 315253.91 | 755128.52 | Park |
| 4439 | 315259.53 | 755132.46 | Park |
| 4438 | 315271.58 | 755140.88 | Park |
| 4437 | 315281.24 | 755147.64 | Park |
| 4436 | 315281.73 | 755147.73 | Park |
| 4435 | 315293.90 | 755150.23 | Park |
| 4434 | 315310.41 | 755153.63 | Park |
| 4433 | 315313.36 | 755154.24 | Park |
| 4432 | 315332.39 | 755158.15 | Park |
| 4431 | 315338.99 | 755159.52 | Park |
| 4430 | 315358.37 | 755186.70 | Park |
| 4429 | 315363.21 | 755193.50 | Park |
| 4428 | 315368.99 | 755201.61 | Park |
| 4427 | 315374.15 | 755208.84 | Park |
| 4426 | 315377.28 | 755213.23 | Park |
| 4425 | 315377.69 | 755213.81 | Park |
| 4424 | 315379.30 | 755215.35 | Park |
| 4423 | 315386.84 | 755222.56 | Park |
| 4422 | 315394.47 | 755229.87 | Park |
| 4421 | 315402.36 | 755237.42 | Park |
| 4420 | 315410.07 | 755244.78 | Park |
| 4419 | 315410.74 | 755245.43 | Park |
| 4418 | 315417.47 | 755251.06 | Park |
| 4417 | 315425.92 | 755258.17 | Park |
| 4416 | 315432.20 | 755263.48 | Park |
| 4415 | 315436.96 | 755267.44 | Park |
| 4414 | 315447.91 | 755276.64 | Park |
| 4413 | 315467.22 | 755292.85 | Park |
| 4412 | 315476.63 | 755300.76 | Park |
| 4411 | 315478.01 | 755302.92 | Park |
| 4410 | 315486.68 | 755316.27 | Park |
| 4409 | 315495.48 | 755329.81 | Park |
| 4408 | 315496.76 | 755331.77 | Park |
| 4407 | 315504.04 | 755341.91 | Park |
| 4406 | 315509.90 | 755350.03 | Park |
| 4405 | 315515.61 | 755357.97 | Park |

| Nr | X | Y | Komentarz |
|------|-----------|-----------|-----------|
| 4404 | 315524.07 | 755369.73 | Park |
| 4403 | 315529.40 | 755377.12 | Park |
| 4402 | 315530.76 | 755385.25 | Park |
| 4401 | 315531.85 | 755391.79 | Park |
| 4400 | 315532.51 | 755395.71 | Park |
| 4399 | 315533.20 | 755399.88 | Park |
| 4398 | 315533.82 | 755403.59 | Park |
| 4397 | 315534.55 | 755407.91 | Park |
| 4396 | 315535.95 | 755416.29 | Park |
| 4395 | 315536.98 | 755422.52 | Park |
| 4394 | 315537.90 | 755427.98 | Park |
| 4393 | 315538.99 | 755434.50 | Park |
| 4392 | 315539.54 | 755437.80 | Park |
| 4391 | 315540.10 | 755441.08 | Park |
| 4390 | 315541.23 | 755447.92 | Park |
| 4389 | 315541.89 | 755451.80 | Park |
| 4388 | 315541.73 | 755454.26 | Park |
| 4387 | 315541.15 | 755463.18 | Park |
| 4386 | 315540.64 | 755470.97 | Park |
| 4385 | 315540.30 | 755475.94 | Park |
| 4384 | 315540.03 | 755480.14 | Park |
| 4383 | 315539.21 | 755492.63 | Park |
| 4382 | 315538.36 | 755505.52 | Park |
| 4381 | 315538.07 | 755509.84 | Park |
| 4380 | 315537.55 | 755517.90 | Park |
| 4379 | 315537.20 | 755523.19 | Park |
| 4378 | 315536.76 | 755529.99 | Park |
| 4377 | 315536.73 | 755530.45 | Park |
| 4376 | 315536.69 | 755534.87 | Park |
| 4375 | 315536.65 | 755544.81 | Park |
| 4374 | 315536.55 | 755557.78 | Park |
| 4373 | 315536.57 | 755560.72 | Park |
| 4372 | 315536.53 | 755563.92 | Park |
| 4371 | 315536.48 | 755571.27 | Park |
| 4370 | 315536.48 | 755574.54 | Park |
| 4369 | 315536.17 | 755584.47 | Park |
| 4368 | 315536.05 | 755588.41 | Park |
| 4367 | 315536.00 | 755590.14 | Park |
| 4366 | 315535.89 | 755594.79 | Park |
| 4365 | 315535.79 | 755597.54 | Park |
| 4364 | 315535.46 | 755607.97 | Park |
| 4363 | 315535.39 | 755610.81 | Park |
| 4362 | 315535.34 | 755613.56 | Park |
| 4361 | 315535.19 | 755616.46 | Park |

| Nr | X | Y | Komentarz |
|------|-----------|-----------|-----------|
| 4360 | 315534.79 | 755629.06 | Park |
| 4359 | 315534.72 | 755632.23 | Park |
| 4358 | 315534.55 | 755637.72 | Park |
| 4357 | 315534.13 | 755651.19 | Park |
| 4356 | 315533.86 | 755661.15 | Park |
| 4355 | 315533.79 | 755662.52 | Park |
| 4354 | 315533.72 | 755664.64 | Park |
| 4353 | 315533.24 | 755680.54 | Park |
| 4352 | 315499.81 | 755675.11 | Park |
| 4351 | 315497.52 | 755692.51 | Park |
| 4350 | 315495.22 | 755710.03 | Park |
| 4349 | 315490.02 | 755749.50 | Park |
| 4348 | 315488.53 | 755760.78 | Park |
| 4347 | 315480.53 | 755782.43 | Park |
| 4346 | 315472.26 | 755804.80 | Park |
| 4345 | 315471.69 | 755806.35 | Park |
| 4344 | 315469.06 | 755810.11 | Park |
| 4343 | 315459.91 | 755823.16 | Park |
| 4342 | 315447.29 | 755841.15 | Park |
| 4341 | 315434.71 | 755859.08 | Park |
| 4340 | 315433.94 | 755860.18 | Park |
| 4339 | 315427.85 | 755877.58 | Park |
| 4338 | 315420.58 | 755898.39 | Park |
| 4337 | 315413.07 | 755919.82 | Park |
| 4336 | 315410.08 | 755928.36 | Park |
| 4335 | 315407.02 | 755937.14 | Park |
| 4334 | 315398.75 | 755960.74 | Park |
| 4333 | 315391.31 | 755982.01 | Park |
| 4332 | 315384.17 | 756002.41 | Park |
| 4331 | 315384.10 | 756002.92 | Park |
| 4330 | 315381.20 | 756023.66 | Park |
| 4329 | 315379.74 | 756034.16 | Park |
| 4328 | 315378.19 | 756045.27 | Park |
| 4327 | 315378.14 | 756045.61 | Park |
| 4326 | 315380.71 | 756069.71 | Park |
| 4325 | 315380.26 | 756082.13 | Park |
| 4324 | 315379.83 | 756093.93 | Park |
| 4323 | 315379.42 | 756105.63 | Park |
| 4322 | 315378.97 | 756118.14 | Park |
| 4321 | 315378.50 | 756131.14 | Park |
| 4320 | 315378.08 | 756142.50 | Park |
| 4319 | 315378.22 | 756143.55 | Park |
| 4318 | 315379.73 | 756155.43 | Park |
| 4317 | 315381.25 | 756167.32 | Park |

| Nr | X | Y | Komentarz |
|------|-----------|-----------|-----------|
| 4316 | 315382.78 | 756179.21 | Park |
| 4315 | 315384.12 | 756189.73 | Park |
| 4314 | 315385.50 | 756200.45 | Park |
| 4313 | 315387.03 | 756212.44 | Park |
| 4312 | 315388.61 | 756224.82 | Park |
| 4311 | 315388.94 | 756227.32 | Park |
| 4310 | 315391.25 | 756236.99 | Park |
| 4309 | 315394.16 | 756249.11 | Park |
| 4308 | 315397.06 | 756261.21 | Park |
| 4307 | 315399.96 | 756273.33 | Park |
| 4306 | 315402.76 | 756285.48 | Park |
| 4305 | 315405.63 | 756297.90 | Park |
| 4304 | 315408.46 | 756310.19 | Park |
| 4303 | 315411.31 | 756322.46 | Park |
| 4302 | 315417.96 | 756333.52 | Park |
| 4301 | 315424.81 | 756344.92 | Park |
| 4300 | 315431.41 | 756355.88 | Park |
| 4299 | 315438.02 | 756366.85 | Park |
| 4298 | 315444.41 | 756377.48 | Park |
| 4297 | 315451.00 | 756388.45 | Park |
| 4296 | 315459.82 | 756403.09 | Park |
| 4295 | 315468.89 | 756418.18 | Park |
| 4294 | 315474.69 | 756423.48 | Park |
| 4293 | 315478.71 | 756423.69 | Park |
| 4292 | 315508.37 | 756425.25 | Park |
| 4291 | 315513.74 | 756425.54 | Park |
| 4290 | 315526.89 | 756425.09 | Park |
| 4289 | 315529.76 | 756420.68 | Park |
| 4288 | 315531.41 | 756418.13 | Park |
| 4287 | 315537.97 | 756409.87 | Park |
| 4286 | 315549.34 | 756398.77 | Park |
| 4285 | 315550.27 | 756397.60 | Park |
| 4284 | 315564.58 | 756379.45 | Park |
| 4283 | 315586.64 | 756351.45 | Park |
| 4282 | 315596.38 | 756334.47 | Park |
| 4281 | 315629.81 | 756280.95 | Park |
| 4280 | 315633.21 | 756286.51 | Park |
| 4279 | 315640.15 | 756295.26 | Park |
| 4278 | 315662.16 | 756322.47 | Park |
| 4277 | 315669.67 | 756331.91 | Park |
| 4276 | 315676.11 | 756340.03 | Park |
| 4275 | 315680.70 | 756345.63 | Park |
| 4274 | 315730.40 | 756326.35 | Park |
| 4273 | 315735.22 | 756335.16 | Park |

| Nr | X | Y | Komentarz |
|------|-----------|-----------|-----------|
| 4272 | 315736.09 | 756336.94 | Park |
| 4271 | 315739.11 | 756343.12 | Park |
| 4270 | 315739.26 | 756343.44 | Park |
| 4269 | 315743.07 | 756351.67 | Park |
| 4268 | 315745.05 | 756356.84 | Park |
| 4267 | 315749.94 | 756368.98 | Park |
| 4266 | 315751.49 | 756372.83 | Park |
| 4265 | 315754.34 | 756379.48 | Park |
| 4264 | 315756.80 | 756386.09 | Park |
| 4263 | 315760.89 | 756397.60 | Park |
| 4262 | 315762.39 | 756401.45 | Park |
| 4261 | 315762.97 | 756406.49 | Park |
| 4260 | 315763.62 | 756412.98 | Park |
| 4259 | 315763.93 | 756415.54 | Park |
| 4258 | 315764.33 | 756418.92 | Park |
| 4257 | 315764.81 | 756422.98 | Park |
| 4256 | 315765.08 | 756425.38 | Park |
| 4255 | 315765.84 | 756432.13 | Park |
| 4254 | 315765.86 | 756432.33 | Park |
| 4253 | 315766.63 | 756439.29 | Park |
| 4252 | 315766.90 | 756441.67 | Park |
| 4251 | 315767.61 | 756448.04 | Park |
| 4250 | 315767.87 | 756450.32 | Park |
| 4249 | 315768.58 | 756456.67 | Park |
| 4248 | 315768.65 | 756457.27 | Park |
| 4247 | 315769.28 | 756458.64 | Park |
| 4246 | 315770.95 | 756462.15 | Park |
| 4245 | 315773.01 | 756466.50 | Park |
| 4244 | 315773.48 | 756467.49 | Park |
| 4243 | 315775.92 | 756472.64 | Park |
| 4242 | 315776.69 | 756474.26 | Park |
| 4241 | 315781.02 | 756483.40 | Park |
| 4240 | 315784.14 | 756490.00 | Park |
| 4239 | 315784.22 | 756490.17 | Park |
| 4238 | 315788.16 | 756498.49 | Park |
| 4237 | 315791.33 | 756505.18 | Park |
| 4236 | 315792.02 | 756506.62 | Park |
| 4235 | 315795.65 | 756514.65 | Park |
| 4234 | 315799.12 | 756521.62 | Park |
| 4233 | 315800.62 | 756524.80 | Park |
| 4232 | 315803.38 | 756529.42 | Park |
| 4231 | 315806.67 | 756534.92 | Park |
| 4230 | 315807.84 | 756536.89 | Park |
| 4229 | 315811.33 | 756542.73 | Park |

| Nr | X | Y | Komentarz |
|------|-----------|-----------|-----------|
| 4228 | 315812.16 | 756544.10 | Park |
| 4227 | 315815.65 | 756549.94 | Park |
| 4226 | 315816.41 | 756551.23 | Park |
| 4225 | 315819.90 | 756557.07 | Park |
| 4224 | 315821.09 | 756559.04 | Park |
| 4223 | 315825.29 | 756566.07 | Park |
| 4222 | 315825.20 | 756566.29 | Park |
| 4221 | 315828.47 | 756574.48 | Park |
| 4220 | 315830.64 | 756580.51 | Park |
| 4219 | 315831.55 | 756583.04 | Park |
| 4218 | 315833.59 | 756588.69 | Park |
| 4217 | 315836.04 | 756596.49 | Park |
| 4216 | 315836.28 | 756597.05 | Park |
| 4215 | 315836.51 | 756597.63 | Park |
| 4214 | 315840.74 | 756608.02 | Park |
| 4213 | 315844.25 | 756619.43 | Park |
| 4212 | 315845.36 | 756623.07 | Park |
| 4211 | 315847.81 | 756630.59 | Park |
| 4210 | 315853.36 | 756646.86 | Park |
| 4209 | 315855.38 | 756652.90 | Park |
| 4208 | 315858.76 | 756663.53 | Park |
| 4207 | 315862.03 | 756673.17 | Park |
| 4206 | 315866.14 | 756685.20 | Park |
| 4205 | 315869.76 | 756695.79 | Park |
| 4204 | 315871.65 | 756701.66 | Park |
| 4203 | 315873.55 | 756706.84 | Park |
| 4202 | 315877.10 | 756717.27 | Park |
| 4201 | 315879.36 | 756723.13 | Park |
| 4200 | 315880.82 | 756728.16 | Park |
| 4199 | 315884.60 | 756739.23 | Park |
| 4198 | 315889.27 | 756751.90 | Park |
| 4197 | 315893.39 | 756762.85 | Park |
| 4196 | 315896.13 | 756770.06 | Park |
| 4195 | 315901.29 | 756783.92 | Park |
| 4194 | 315905.44 | 756794.96 | Park |
| 4193 | 315909.59 | 756806.01 | Park |
| 4192 | 315913.39 | 756816.12 | Park |
| 4191 | 315913.63 | 756817.81 | Park |
| 4190 | 315915.12 | 756828.30 | Park |
| 4189 | 315916.99 | 756841.46 | Park |
| 4188 | 315918.24 | 756850.27 | Park |
| 4187 | 315920.30 | 756864.83 | Park |
| 4186 | 315937.02 | 756875.09 | Park |
| 4185 | 315945.97 | 756880.58 | Park |

| Nr | X | Y | Komentarz |
|------|-----------|-----------|-----------|
| 4184 | 315952.28 | 756884.45 | Park |
| 4183 | 315971.79 | 756896.42 | Park |
| 4182 | 315975.32 | 756913.87 | Park |
| 4181 | 315978.77 | 756930.92 | Park |
| 4180 | 315982.33 | 756948.47 | Park |
| 4179 | 315984.74 | 756960.42 | Park |
| 4178 | 315987.11 | 756972.09 | Park |
| 4177 | 315987.50 | 756974.05 | Park |
| 4176 | 315989.35 | 756983.16 | Park |
| 4175 | 315994.17 | 756994.80 | Park |
| 4174 | 315998.17 | 757004.40 | Park |
| 4173 | 316000.47 | 757009.94 | Park |
| 4172 | 316001.47 | 757012.35 | Park |
| 4171 | 316002.77 | 757015.48 | Park |
| 4170 | 316007.45 | 757026.75 | Park |
| 4169 | 316011.67 | 757036.91 | Park |
| 4168 | 316016.24 | 757047.90 | Park |
| 4167 | 316022.80 | 757063.69 | Park |
| 4166 | 316029.43 | 757079.67 | Park |
| 4165 | 316032.89 | 757090.64 | Park |
| 4164 | 316034.69 | 757096.36 | Park |
| 4163 | 316040.02 | 757113.25 | Park |
| 4162 | 316042.69 | 757121.73 | Park |
| 4161 | 316048.02 | 757138.61 | Park |
| 4160 | 316050.70 | 757147.10 | Park |
| 4159 | 316055.99 | 757163.88 | Park |
| 4158 | 316060.75 | 757178.95 | Park |
| 4157 | 316063.55 | 757187.82 | Park |
| 4156 | 316066.37 | 757196.79 | Park |
| 4155 | 316071.91 | 757214.33 | Park |
| 4154 | 316073.17 | 757218.36 | Park |
| 4153 | 316074.78 | 757225.88 | Park |
| 4152 | 316076.28 | 757231.90 | Park |
| 4151 | 316080.86 | 757250.24 | Park |
| 4150 | 316084.92 | 757266.54 | Park |
| 4149 | 316089.63 | 757285.46 | Park |
| 4148 | 316087.29 | 757307.04 | Park |
| 4147 | 316105.55 | 757318.43 | Park |
| 4146 | 316110.95 | 757329.58 | Park |
| 4145 | 316118.90 | 757346.07 | Park |
| 4144 | 316121.55 | 757351.57 | Park |
| 4143 | 316122.67 | 757355.09 | Park |
| 4142 | 316125.98 | 757369.31 | Park |
| 4141 | 316127.40 | 757374.95 | Park |

| Nr | X | Y | Komentarz |
|------|-----------|-----------|-----------|
| 4140 | 316128.95 | 757381.15 | Park |
| 4139 | 316130.52 | 757387.46 | Park |
| 4138 | 316132.07 | 757393.67 | Park |
| 4137 | 316133.55 | 757399.59 | Park |
| 4136 | 316135.92 | 757409.09 | Park |
| 4135 | 316138.30 | 757418.60 | Park |
| 4134 | 316142.82 | 757434.54 | Park |
| 4133 | 316146.04 | 757437.68 | Park |
| 4132 | 316150.84 | 757442.36 | Park |
| 4131 | 316153.56 | 757445.02 | Park |
| 4130 | 316159.57 | 757450.88 | Park |
| 4129 | 316165.23 | 757456.40 | Park |
| 4128 | 316168.30 | 757459.40 | Park |
| 4127 | 316172.30 | 757468.72 | Park |
| 4126 | 316173.77 | 757472.44 | Park |
| 4125 | 316174.61 | 757474.58 | Park |
| 4124 | 316175.23 | 757476.17 | Park |
| 4123 | 316179.16 | 757486.12 | Park |
| 4122 | 316181.40 | 757491.79 | Park |
| 4121 | 316183.12 | 757496.16 | Park |
| 4120 | 316189.74 | 757512.91 | Park |
| 4119 | 316190.62 | 757515.14 | Park |
| 4118 | 316194.44 | 757524.81 | Park |
| 4117 | 316198.25 | 757534.49 | Park |
| 4116 | 316210.95 | 757542.08 | Park |
| 4115 | 316221.85 | 757548.60 | Park |
| 4114 | 316227.01 | 757551.69 | Park |
| 4113 | 316231.64 | 757554.45 | Park |
| 4112 | 316233.96 | 757555.84 | Park |
| 4111 | 316240.91 | 757560.00 | Park |
| 4110 | 316245.72 | 757562.87 | Park |
| 4109 | 316247.86 | 757564.16 | Park |
| 4108 | 316248.64 | 757564.62 | Park |
| 4107 | 316253.53 | 757569.77 | Park |
| 4106 | 316254.91 | 757571.21 | Park |
| 4105 | 316265.73 | 757582.59 | Park |
| 4104 | 316267.80 | 757584.76 | Park |
| 4103 | 316278.13 | 757595.35 | Park |
| 4102 | 316280.16 | 757597.43 | Park |
| 4101 | 316288.88 | 757606.38 | Park |
| 4100 | 316290.15 | 757607.66 | Park |
| 4099 | 316297.54 | 757615.26 | Park |
| 4098 | 316299.37 | 757617.12 | Park |
| 4097 | 316303.35 | 757617.44 | Park |

| Nr | X | Y | Komentarz |
|------|-----------|-----------|-----------|
| 4096 | 316315.31 | 757618.43 | Park |
| 4095 | 316327.37 | 757619.43 | Park |
| 4094 | 316332.31 | 757626.09 | Park |
| 4093 | 316338.75 | 757634.77 | Park |
| 4092 | 316353.34 | 757654.44 | Park |
| 4091 | 316355.56 | 757657.41 | Park |
| 4090 | 316363.89 | 757668.65 | Park |
| 4089 | 316373.43 | 757677.79 | Park |
| 4088 | 316374.08 | 757678.41 | Park |
| 4087 | 316378.70 | 757682.84 | Park |
| 4086 | 316383.97 | 757687.89 | Park |
| 4085 | 316384.26 | 757688.16 | Park |
| 4084 | 316389.18 | 757692.87 | Park |
| 4083 | 316394.30 | 757697.77 | Park |
| 4082 | 316396.47 | 757699.85 | Park |
| 4081 | 316399.50 | 757702.76 | Park |
| 4080 | 316403.83 | 757706.91 | Park |
| 4079 | 316404.05 | 757707.78 | Park |
| 4078 | 316406.17 | 757716.73 | Park |
| 4077 | 316409.15 | 757729.28 | Park |
| 4076 | 316410.14 | 757733.47 | Park |
| 4075 | 316412.15 | 757741.94 | Park |
| 4074 | 316416.29 | 757759.35 | Park |
| 4073 | 316420.47 | 757765.93 | Park |
| 4072 | 316426.65 | 757775.64 | Park |
| 4071 | 316432.81 | 757785.35 | Park |
| 4070 | 316434.10 | 757787.37 | Park |
| 4069 | 316435.71 | 757789.90 | Park |
| 4068 | 316445.95 | 757803.59 | Park |
| 4067 | 316458.84 | 757820.81 | Park |
| 4066 | 316460.02 | 757822.66 | Park |
| 4065 | 316463.79 | 757828.56 | Park |
| 4064 | 316465.79 | 757831.67 | Park |
| 4063 | 316467.84 | 757834.87 | Park |
| 4062 | 316471.55 | 757840.68 | Park |
| 4061 | 316471.88 | 757841.19 | Park |
| 4060 | 316477.38 | 757849.79 | Park |
| 4059 | 316481.36 | 757856.02 | Park |
| 4058 | 316483.20 | 757858.88 | Park |
| 4057 | 316488.86 | 757867.72 | Park |
| 4056 | 316494.46 | 757876.49 | Park |
| 4055 | 316498.61 | 757882.98 | Park |
| 4054 | 316504.32 | 757888.93 | Park |
| 4053 | 316510.77 | 757893.07 | Park |

| Nr | X | Y | Komentarz |
|------|-----------|-----------|----------------------|
| 4052 | 316514.89 | 757894.84 | Park |
| 4051 | 316523.04 | 757897.06 | Park |
| 4050 | 316527.70 | 757907.54 | Park |
| 4049 | 316537.44 | 757929.40 | Park |
| 4048 | 316546.40 | 757949.49 | Park |
| 4047 | 316549.29 | 757955.98 | Park |
| 4046 | 316552.17 | 757962.46 | Park |
| 4045 | 316555.10 | 757969.04 | Park |
| 4044 | 316557.74 | 757974.98 | Park |
| 4043 | 316560.40 | 757980.92 | Park |
| 4042 | 316563.00 | 757986.76 | Park |
| 4041 | 316565.65 | 757992.70 | Park |
| 4040 | 316568.29 | 757998.64 | Park |
| 4039 | 316570.97 | 758004.67 | Park |
| 4038 | 316575.00 | 758013.71 | Park |
| 4037 | 316579.02 | 758022.75 | granica powiatu Park |
| 4036 | 316580.65 | 758026.01 | granica powiatu |
| 8900 | 316593.77 | 758030.16 | granica powiatu |
| 8899 | 316605.26 | 758033.80 | granica powiatu |
| 8898 | 316608.38 | 758034.79 | granica powiatu |
| 8897 | 316645.42 | 758046.52 | granica powiatu |
| 8896 | 316655.66 | 758049.76 | granica powiatu |
| 8895 | 316662.09 | 758051.80 | granica powiatu |
| 8894 | 316668.32 | 758053.77 | granica powiatu |
| 8893 | 316690.69 | 758060.85 | granica powiatu |
| 8892 | 316709.98 | 758067.16 | granica powiatu |
| 8891 | 316729.85 | 758073.26 | granica powiatu |
| 8890 | 316739.37 | 758076.27 | granica powiatu |
| 8889 | 316748.79 | 758079.27 | granica powiatu |
| 8888 | 316768.05 | 758085.36 | granica powiatu |
| 8887 | 316785.29 | 758090.82 | granica powiatu |
| 8886 | 316802.65 | 758096.33 | granica powiatu |
| 8885 | 316814.08 | 758099.95 | granica powiatu |
| 8884 | 316825.32 | 758103.51 | granica powiatu |
| 8883 | 316835.11 | 758106.61 | granica powiatu |
| 8882 | 316836.95 | 758107.19 | granica powiatu |
| 8881 | 316855.17 | 758112.97 | granica powiatu |
| 8880 | 316869.72 | 758117.59 | granica powiatu |
| 8879 | 316884.97 | 758122.42 | granica powiatu |
| 8878 | 316900.21 | 758127.26 | granica powiatu |
| 8877 | 316907.75 | 758129.65 | granica powiatu |
| 8876 | 316914.80 | 758131.89 | granica powiatu |
| 8875 | 316920.63 | 758133.73 | granica powiatu |
| 8874 | 316922.32 | 758134.26 | granica powiatu |

| Nr | X | Y | Komentarz |
|------|-----------|-----------|-----------------|
| 8873 | 316929.55 | 758136.50 | granica powiatu |
| 8872 | 316937.31 | 758138.91 | granica powiatu |
| 8871 | 316944.42 | 758141.10 | granica powiatu |
| 8870 | 316958.71 | 758145.53 | granica powiatu |
| 8869 | 316971.46 | 758149.48 | granica powiatu |
| 8868 | 316973.20 | 758150.02 | granica powiatu |
| 8867 | 316976.03 | 758150.89 | granica powiatu |
| 8866 | 316987.21 | 758154.35 | granica powiatu |
| 8865 | 316995.71 | 758156.98 | granica powiatu |
| 8864 | 317004.46 | 758159.70 | granica powiatu |
| 8863 | 317013.81 | 758162.59 | granica powiatu |
| 8862 | 317022.40 | 758165.25 | granica powiatu |
| 8861 | 317039.94 | 758170.68 | granica powiatu |
| 8860 | 317046.76 | 758172.79 | granica powiatu |
| 8859 | 317065.40 | 758178.56 | granica powiatu |
| 8858 | 317077.98 | 758182.45 | granica powiatu |
| 8857 | 317083.81 | 758184.26 | granica powiatu |
| 8856 | 317090.46 | 758186.32 | granica powiatu |
| 8855 | 317102.76 | 758190.13 | granica powiatu |
| 8854 | 317114.97 | 758193.91 | granica powiatu |
| 8853 | 317133.67 | 758199.70 | granica powiatu |
| 8852 | 317138.61 | 758198.81 | granica powiatu |
| 8851 | 317149.83 | 758195.90 | granica powiatu |
| 8850 | 317159.17 | 758193.47 | granica powiatu |
| 8849 | 317161.58 | 758192.82 | granica powiatu |
| 8848 | 317173.14 | 758189.68 | granica powiatu |
| 8847 | 317184.70 | 758186.55 | granica powiatu |
| 8846 | 317196.45 | 758183.36 | granica powiatu |
| 8845 | 317208.10 | 758180.19 | granica powiatu |
| 8844 | 317231.22 | 758173.93 | granica powiatu |
| 8843 | 317243.16 | 758170.68 | granica powiatu |
| 8842 | 317248.75 | 758169.17 | granica powiatu |
| 8841 | 317255.11 | 758167.44 | granica powiatu |
| 8840 | 317266.76 | 758164.28 | granica powiatu |
| 8839 | 317278.42 | 758161.12 | granica powiatu |
| 8838 | 317284.59 | 758159.45 | granica powiatu |
| 8837 | 317290.65 | 758157.80 | granica powiatu |
| 8836 | 317291.70 | 758157.52 | granica powiatu |
| 8835 | 317302.59 | 758154.61 | granica powiatu |
| 8834 | 317314.65 | 758151.40 | granica powiatu |
| 8833 | 317326.69 | 758148.18 | granica powiatu |
| 8832 | 317339.55 | 758144.74 | granica powiatu |
| 8831 | 317350.96 | 758141.69 | granica powiatu |
| 8830 | 317360.45 | 758139.16 | granica powiatu |

| Nr | X | Y | Komentarz |
|------|-----------|-----------|-----------------|
| 8829 | 317363.21 | 758138.42 | granica powiatu |
| 8828 | 317375.34 | 758135.13 | granica powiatu |
| 8827 | 317387.98 | 758131.71 | granica powiatu |
| 8826 | 317400.13 | 758128.42 | granica powiatu |
| 8825 | 317425.12 | 758121.65 | granica powiatu |
| 8824 | 317437.95 | 758118.17 | granica powiatu |
| 8823 | 317450.57 | 758114.75 | granica powiatu |
| 8822 | 317475.78 | 758107.94 | granica powiatu |
| 8821 | 317486.89 | 758104.96 | granica powiatu |
| 8820 | 317497.82 | 758102.06 | granica powiatu |
| 8819 | 317547.86 | 758089.99 | granica powiatu |
| 8818 | 317548.71 | 758089.78 | granica powiatu |
| 8817 | 317549.86 | 758089.49 | granica powiatu |
| 8816 | 317586.86 | 758080.03 | granica powiatu |
| 8815 | 317620.77 | 758070.83 | granica powiatu |
| 8814 | 317625.18 | 758069.65 | granica powiatu |
| 8813 | 317630.01 | 758068.37 | granica powiatu |
| 8812 | 317658.32 | 758060.79 | granica powiatu |
| 8811 | 317663.07 | 758059.52 | granica powiatu |
| 8810 | 317726.58 | 758042.16 | granica powiatu |
| 8809 | 317777.48 | 758027.92 | granica powiatu |
| 8808 | 317872.29 | 758002.53 | granica powiatu |
| 8807 | 317933.32 | 757986.40 | granica powiatu |
| 8806 | 317986.48 | 757971.80 | granica powiatu |
| 8805 | 318052.27 | 757954.33 | granica powiatu |
| 8804 | 318080.20 | 757947.20 | granica powiatu |
| 8803 | 318083.61 | 757946.66 | granica powiatu |
| 8802 | 318103.71 | 757943.47 | granica powiatu |
| 8801 | 318084.75 | 757988.79 | granica powiatu |
| 8800 | 318092.41 | 757987.90 | granica powiatu |
| 8799 | 318113.90 | 757981.51 | granica powiatu |
| 8798 | 318162.63 | 757965.28 | granica powiatu |
| 8797 | 318174.54 | 757961.70 | granica powiatu |
| 8796 | 318214.06 | 757952.56 | granica powiatu |
| 8795 | 318246.06 | 757945.38 | granica powiatu |
| 8794 | 318277.11 | 757934.66 | granica powiatu |
| 8793 | 318288.88 | 757930.60 | granica powiatu |
| 8792 | 318294.56 | 757928.59 | granica powiatu |
| 8791 | 318308.69 | 757923.59 | granica powiatu |
| 8790 | 318310.51 | 757922.76 | granica powiatu |
| 8789 | 318333.60 | 757912.21 | granica powiatu |
| 8788 | 318343.02 | 757909.51 | granica powiatu |
| 8787 | 318349.31 | 757907.76 | granica powiatu |
| 8786 | 318384.07 | 757898.13 | granica powiatu |

| Nr | X | Y | Komentarz |
|------|-----------|-----------|-----------------|
| 8785 | 318400.40 | 757893.81 | granica powiatu |
| 8784 | 318400.64 | 757893.74 | granica powiatu |
| 8783 | 318423.82 | 757887.60 | granica powiatu |
| 8782 | 318453.18 | 757880.24 | granica powiatu |
| 8781 | 318454.99 | 757879.80 | granica powiatu |
| 8780 | 318475.79 | 757873.01 | granica powiatu |
| 8779 | 318495.10 | 757867.12 | granica powiatu |
| 8778 | 318495.60 | 757866.97 | granica powiatu |
| 8777 | 318531.82 | 757855.91 | granica powiatu |
| 8776 | 318532.54 | 757855.71 | granica powiatu |
| 8775 | 318546.28 | 757851.82 | granica powiatu |
| 8774 | 318560.85 | 757848.36 | granica powiatu |
| 8773 | 318568.82 | 757846.16 | granica powiatu |
| 8772 | 318569.45 | 757845.98 | granica powiatu |
| 8771 | 318590.20 | 757840.22 | granica powiatu |
| 8770 | 318599.93 | 757836.18 | granica powiatu |
| 8769 | 318601.22 | 757835.65 | granica powiatu |
| 8768 | 318610.38 | 757831.66 | granica powiatu |
| 8767 | 318626.82 | 757826.08 | granica powiatu |
| 8766 | 318630.11 | 757824.96 | granica powiatu |
| 8765 | 318639.53 | 757821.56 | granica powiatu |
| 8764 | 318656.37 | 757817.17 | granica powiatu |
| 8763 | 318676.23 | 757812.00 | granica powiatu |
| 8762 | 318697.06 | 757806.57 | granica powiatu |
| 8761 | 318713.70 | 757802.30 | granica powiatu |
| 8760 | 318739.22 | 757795.75 | granica powiatu |
| 8759 | 318754.63 | 757791.85 | granica powiatu |
| 8758 | 318766.35 | 757788.30 | granica powiatu |
| 8757 | 318786.47 | 757782.18 | granica powiatu |
| 8756 | 318788.75 | 757781.76 | granica powiatu |
| 8755 | 318800.77 | 757779.54 | granica powiatu |
| 8754 | 318803.03 | 757778.81 | granica powiatu |
| 8753 | 318813.14 | 757775.54 | granica powiatu |
| 8752 | 318828.41 | 757770.59 | granica powiatu |
| 8751 | 318834.59 | 757769.21 | granica powiatu |
| 8750 | 318846.81 | 757766.47 | granica powiatu |
| 8749 | 318865.39 | 757760.97 | granica powiatu |
| 8748 | 318870.05 | 757759.18 | granica powiatu |
| 8747 | 318882.65 | 757754.36 | granica powiatu |
| 8746 | 318894.27 | 757749.91 | granica powiatu |
| 8745 | 318901.69 | 757747.10 | granica powiatu |
| 8744 | 318904.25 | 757746.17 | granica powiatu |
| 8743 | 318912.95 | 757743.00 | granica powiatu |
| 8742 | 318921.32 | 757739.96 | granica powiatu |

| Nr | X | Y | Komentarz |
|------|-----------|-----------|-----------------|
| 8741 | 318929.53 | 757736.92 | granica powiatu |
| 8740 | 318938.79 | 757733.44 | granica powiatu |
| 8739 | 318947.79 | 757731.23 | granica powiatu |
| 8738 | 318968.04 | 757726.25 | granica powiatu |
| 8737 | 318977.61 | 757723.61 | granica powiatu |
| 8736 | 318986.61 | 757721.14 | granica powiatu |
| 8735 | 318998.41 | 757717.90 | granica powiatu |
| 8734 | 319005.23 | 757716.31 | granica powiatu |
| 8733 | 319014.10 | 757714.24 | granica powiatu |
| 8732 | 319024.10 | 757711.53 | granica powiatu |
| 8731 | 319035.79 | 757708.34 | granica powiatu |
| 8730 | 319040.62 | 757707.02 | granica powiatu |
| 8729 | 319049.20 | 757704.67 | granica powiatu |
| 8728 | 319058.17 | 757702.38 | granica powiatu |
| 8727 | 319062.79 | 757700.94 | granica powiatu |
| 8726 | 319075.38 | 757697.59 | granica powiatu |
| 8725 | 319092.46 | 757693.03 | granica powiatu |
| 8724 | 319099.31 | 757691.20 | granica powiatu |
| 8723 | 319108.20 | 757688.79 | granica powiatu |
| 8722 | 319117.47 | 757688.19 | granica powiatu |
| 8721 | 319119.82 | 757687.74 | granica powiatu |
| 8720 | 319123.71 | 757687.01 | granica powiatu |
| 8719 | 319136.15 | 757684.64 | granica powiatu |
| 8718 | 319139.30 | 757684.05 | granica powiatu |
| 8717 | 319148.51 | 757682.30 | granica powiatu |
| 8716 | 319176.78 | 757673.36 | granica powiatu |
| 8715 | 319184.45 | 757668.49 | granica powiatu |
| 8714 | 319197.03 | 757662.21 | granica powiatu |
| 8713 | 319197.83 | 757661.81 | granica powiatu |
| 8712 | 319208.24 | 757658.24 | granica powiatu |
| 8711 | 319230.48 | 757651.57 | granica powiatu |
| 8710 | 319233.72 | 757650.89 | granica powiatu |
| 8709 | 319243.70 | 757648.80 | granica powiatu |
| 8708 | 319259.47 | 757645.14 | granica powiatu |
| 8707 | 319266.91 | 757643.43 | granica powiatu |
| 8706 | 319274.20 | 757641.73 | granica powiatu |
| 8705 | 319285.49 | 757638.85 | granica powiatu |
| 8704 | 319300.46 | 757634.96 | granica powiatu |
| 8703 | 319304.63 | 757633.61 | granica powiatu |
| 8702 | 319321.17 | 757628.24 | granica powiatu |
| 8701 | 319322.30 | 757627.90 | granica powiatu |
| 8700 | 319326.28 | 757626.69 | granica powiatu |
| 8699 | 319337.59 | 757622.82 | granica powiatu |
| 8698 | 319338.49 | 757622.52 | granica powiatu |

| Nr | X | Y | Komentarz |
|------|-----------|-----------|-----------------|
| 8697 | 319352.21 | 757617.82 | granica powiatu |
| 8696 | 319365.13 | 757613.40 | granica powiatu |
| 8695 | 319369.01 | 757612.08 | granica powiatu |
| 8694 | 319377.74 | 757609.43 | granica powiatu |
| 8693 | 319383.02 | 757607.84 | granica powiatu |
| 8692 | 319390.57 | 757605.77 | granica powiatu |
| 8691 | 319403.24 | 757602.23 | granica powiatu |
| 8690 | 319413.37 | 757599.16 | granica powiatu |
| 8689 | 319424.27 | 757595.85 | granica powiatu |
| 8688 | 319435.77 | 757592.81 | granica powiatu |
| 8687 | 319440.13 | 757591.66 | granica powiatu |
| 8686 | 319445.63 | 757589.59 | granica powiatu |
| 8685 | 319454.87 | 757586.15 | granica powiatu |
| 8684 | 319458.19 | 757584.88 | granica powiatu |
| 8683 | 319463.15 | 757582.65 | granica powiatu |
| 8682 | 319470.87 | 757579.39 | granica powiatu |
| 8681 | 319478.89 | 757576.44 | granica powiatu |
| 8680 | 319487.09 | 757573.62 | granica powiatu |
| 8679 | 319495.85 | 757571.47 | granica powiatu |
| 8678 | 319504.60 | 757569.32 | granica powiatu |
| 8677 | 319514.16 | 757566.97 | granica powiatu |
| 8676 | 319522.19 | 757564.99 | granica powiatu |
| 8675 | 319530.42 | 757562.97 | granica powiatu |
| 8674 | 319538.72 | 757560.92 | granica powiatu |
| 8673 | 319547.89 | 757558.39 | granica powiatu |
| 8672 | 319555.74 | 757556.23 | granica powiatu |
| 8671 | 319563.21 | 757554.17 | granica powiatu |
| 8670 | 319570.88 | 757552.05 | granica powiatu |
| 8669 | 319577.22 | 757550.31 | granica powiatu |
| 8668 | 319579.81 | 757549.59 | granica powiatu |
| 8667 | 319585.88 | 757547.83 | granica powiatu |
| 8666 | 319592.50 | 757545.90 | granica powiatu |
| 8665 | 319599.78 | 757543.79 | granica powiatu |
| 8664 | 319606.53 | 757541.82 | granica powiatu |
| 8663 | 319618.89 | 757538.23 | granica powiatu |
| 8662 | 319625.84 | 757536.21 | granica powiatu |
| 8661 | 319632.22 | 757534.35 | granica powiatu |
| 8660 | 319638.68 | 757532.47 | granica powiatu |
| 8659 | 319645.06 | 757530.62 | granica powiatu |
| 8658 | 319651.24 | 757528.82 | granica powiatu |
| 8657 | 319657.51 | 757526.99 | granica powiatu |
| 8656 | 319663.71 | 757525.20 | granica powiatu |
| 8655 | 319669.59 | 757523.48 | granica powiatu |
| 8654 | 319675.76 | 757521.68 | granica powiatu |

| Nr | X | Y | Komentarz |
|------|-----------|-----------|-----------------|
| 8653 | 319681.39 | 757520.00 | granica powiatu |
| 8652 | 319687.33 | 757518.24 | granica powiatu |
| 8651 | 319692.78 | 757516.62 | granica powiatu |
| 8650 | 319698.13 | 757515.03 | granica powiatu |
| 8649 | 319703.66 | 757513.38 | granica powiatu |
| 8648 | 319709.60 | 757511.61 | granica powiatu |
| 8647 | 319715.10 | 757510.07 | granica powiatu |
| 8646 | 319720.59 | 757508.60 | granica powiatu |
| 8645 | 319724.38 | 757507.58 | granica powiatu |
| 8644 | 319735.67 | 757504.55 | granica powiatu |
| 8643 | 319744.76 | 757502.11 | granica powiatu |
| 8642 | 319752.40 | 757499.58 | granica powiatu |
| 8641 | 319755.17 | 757499.52 | granica powiatu |
| 8640 | 319758.00 | 757499.45 | granica powiatu |
| 8639 | 319763.95 | 757498.14 | granica powiatu |
| 8638 | 319786.71 | 757493.13 | granica powiatu |
| 8637 | 319800.22 | 757490.77 | granica powiatu |
| 8636 | 319812.92 | 757488.55 | granica powiatu |
| 8635 | 319817.52 | 757487.75 | granica powiatu |
| 8634 | 319824.88 | 757486.82 | granica powiatu |
| 8633 | 319839.69 | 757484.96 | granica powiatu |
| 8632 | 319849.08 | 757483.77 | granica powiatu |
| 8631 | 319867.15 | 757480.28 | granica powiatu |
| 8630 | 319885.40 | 757477.80 | granica powiatu |
| 8629 | 319889.96 | 757477.20 | granica powiatu |
| 8628 | 319893.75 | 757476.31 | granica powiatu |
| 8627 | 319901.04 | 757474.61 | granica powiatu |
| 8626 | 319901.86 | 757474.30 | granica powiatu |
| 8625 | 319913.31 | 757470.05 | granica powiatu |
| 8624 | 319922.41 | 757466.22 | granica powiatu |
| 8623 | 319923.87 | 757465.61 | granica powiatu |
| 8622 | 319931.01 | 757462.52 | granica powiatu |
| 8621 | 319937.71 | 757459.62 | granica powiatu |
| 8620 | 319940.14 | 757458.91 | granica powiatu |
| 8619 | 319941.84 | 757458.42 | granica powiatu |
| 8618 | 319947.80 | 757456.69 | granica powiatu |
| 8617 | 319954.74 | 757456.44 | granica powiatu |
| 8616 | 319959.91 | 757456.25 | granica powiatu |
| 8615 | 319972.06 | 757456.69 | granica powiatu |
| 8614 | 319988.60 | 757456.63 | granica powiatu |
| 8613 | 319991.42 | 757455.23 | granica powiatu |
| 8612 | 319992.81 | 757454.56 | granica powiatu |
| 8611 | 319999.90 | 757451.07 | granica powiatu |
| 8610 | 320008.47 | 757446.85 | granica powiatu |

| Nr | X | Y | Komentarz |
|------|-----------|-----------|-----------------|
| 8609 | 320018.02 | 757442.15 | granica powiatu |
| 8608 | 320026.27 | 757438.08 | granica powiatu |
| 8607 | 320031.66 | 757435.43 | granica powiatu |
| 8606 | 320033.09 | 757433.54 | granica powiatu |
| 8605 | 320038.56 | 757427.49 | granica powiatu |
| 8604 | 320043.80 | 757421.65 | granica powiatu |
| 8603 | 320046.66 | 757422.77 | granica powiatu |
| 8602 | 320068.89 | 757431.36 | granica powiatu |
| 8601 | 320081.58 | 757419.99 | granica powiatu |
| 8600 | 320087.52 | 757415.32 | granica powiatu |
| 8599 | 320090.18 | 757412.44 | granica powiatu |
| 8598 | 320098.30 | 757416.24 | granica powiatu |
| 8597 | 320105.07 | 757414.19 | granica powiatu |
| 8596 | 320108.77 | 757412.87 | granica powiatu |
| 8595 | 320111.41 | 757409.04 | granica powiatu |
| 8594 | 320116.39 | 757400.53 | granica powiatu |
| 8593 | 320118.53 | 757396.89 | granica powiatu |
| 8592 | 320122.84 | 757390.32 | granica powiatu |
| 8591 | 320126.12 | 757389.50 | granica powiatu |
| 8590 | 320133.51 | 757386.21 | granica powiatu |
| 8589 | 320137.71 | 757384.75 | granica powiatu |
| 8588 | 320140.57 | 757380.06 | granica powiatu |
| 8587 | 320148.75 | 757382.48 | granica powiatu |
| 8586 | 320156.06 | 757384.65 | granica powiatu |
| 8585 | 320163.31 | 757384.25 | granica powiatu |
| 8584 | 320173.58 | 757383.70 | granica powiatu |
| 8583 | 320176.79 | 757383.46 | granica powiatu |
| 8582 | 320187.04 | 757382.65 | granica powiatu |
| 8581 | 320189.86 | 757382.43 | granica powiatu |
| 8580 | 320196.80 | 757381.11 | granica powiatu |
| 8579 | 320198.75 | 757380.75 | granica powiatu |
| 8578 | 320206.29 | 757378.39 | granica powiatu |
| 8577 | 320207.76 | 757377.93 | granica powiatu |
| 8576 | 320207.96 | 757374.41 | granica powiatu |
| 8575 | 320208.01 | 757373.59 | granica powiatu |
| 8574 | 320208.07 | 757372.57 | granica powiatu |
| 8573 | 320209.04 | 757368.73 | granica powiatu |
| 8572 | 320210.53 | 757364.16 | granica powiatu |
| 8571 | 320212.13 | 757359.95 | granica powiatu |
| 8570 | 320212.63 | 757358.38 | granica powiatu |
| 8569 | 320215.74 | 757348.71 | granica powiatu |
| 8568 | 320216.70 | 757345.70 | granica powiatu |
| 8567 | 320219.68 | 757337.05 | granica powiatu |
| 8566 | 320220.73 | 757333.59 | granica powiatu |

| Nr | X | Y | Komentarz |
|------|-----------|-----------|-----------------|
| 8565 | 320222.07 | 757328.86 | granica powiatu |
| 8564 | 320222.23 | 757328.29 | granica powiatu |
| 8563 | 320222.54 | 757327.20 | granica powiatu |
| 8562 | 320225.29 | 757319.92 | granica powiatu |
| 8561 | 320225.70 | 757318.85 | granica powiatu |
| 8560 | 320226.98 | 757313.50 | granica powiatu |
| 8559 | 320227.26 | 757312.36 | granica powiatu |
| 8558 | 320227.68 | 757309.62 | granica powiatu |
| 8557 | 320228.21 | 757306.25 | granica powiatu |
| 8556 | 320229.29 | 757300.62 | granica powiatu |
| 8555 | 320229.60 | 757299.07 | granica powiatu |
| 8554 | 320230.85 | 757292.14 | granica powiatu |
| 8553 | 320231.04 | 757291.11 | granica powiatu |
| 8552 | 320231.70 | 757287.63 | granica powiatu |
| 8551 | 320232.14 | 757285.24 | granica powiatu |
| 8550 | 320233.21 | 757278.35 | granica powiatu |
| 8549 | 320234.32 | 757270.86 | granica powiatu |
| 8548 | 320235.98 | 757263.58 | granica powiatu |
| 8547 | 320237.38 | 757259.71 | granica powiatu |
| 8546 | 320240.84 | 757251.31 | granica powiatu |
| 8545 | 320242.71 | 757246.79 | granica powiatu |
| 8544 | 320246.45 | 757237.73 | granica powiatu |
| 8543 | 320249.12 | 757231.25 | granica powiatu |
| 8542 | 320252.13 | 757224.50 | granica powiatu |
| 8541 | 320254.17 | 757219.83 | granica powiatu |
| 8540 | 320255.03 | 757216.94 | granica powiatu |
| 8539 | 320258.56 | 757210.85 | granica powiatu |
| 8538 | 320274.30 | 757179.78 | granica powiatu |
| 8537 | 320280.85 | 757167.62 | granica powiatu |
| 8536 | 320296.69 | 757145.75 | granica powiatu |
| 8535 | 320300.55 | 757137.92 | granica powiatu |
| 8534 | 320307.31 | 757121.15 | granica powiatu |
| 8533 | 320321.37 | 757065.92 | granica powiatu |
| 8532 | 320325.19 | 757057.96 | granica powiatu |
| 8531 | 320329.49 | 757049.02 | granica powiatu |
| 8530 | 320336.22 | 757028.02 | granica powiatu |
| 8529 | 320342.03 | 757014.39 | granica powiatu |
| 8528 | 320344.15 | 757011.87 | granica powiatu |
| 8527 | 320358.12 | 756995.96 | granica powiatu |
| 8526 | 320370.48 | 756969.71 | granica powiatu |
| 8525 | 320372.38 | 756964.54 | granica powiatu |
| 8524 | 320376.22 | 756966.00 | granica powiatu |
| 8523 | 320388.63 | 756970.81 | granica powiatu |
| 8522 | 320396.73 | 756973.96 | granica powiatu |

| Nr | X | Y | Komentarz |
|------|-----------|-----------|-----------------|
| 8521 | 320429.02 | 756986.47 | granica powiatu |
| 8520 | 320505.01 | 757015.94 | granica powiatu |
| 8519 | 320539.51 | 757029.31 | granica powiatu |
| 8518 | 320583.52 | 757046.37 | granica powiatu |
| 8517 | 320610.03 | 757056.65 | granica powiatu |
| 8516 | 320669.01 | 757079.52 | granica powiatu |
| 8515 | 320692.34 | 757088.56 | granica powiatu |
| 8514 | 320775.72 | 757120.89 | granica powiatu |
| 8513 | 320824.48 | 757139.80 | granica powiatu |
| 8512 | 320844.03 | 757139.22 | granica powiatu |
| 8511 | 320854.62 | 757135.72 | granica powiatu |
| 8510 | 320858.70 | 757131.80 | granica powiatu |
| 8509 | 320859.29 | 757129.05 | granica powiatu |
| 8508 | 320860.74 | 757122.31 | granica powiatu |
| 8507 | 320862.88 | 757112.44 | granica powiatu |
| 8506 | 320865.09 | 757103.21 | granica powiatu |
| 8505 | 320868.25 | 757095.64 | granica powiatu |
| 8504 | 320872.38 | 757087.27 | granica powiatu |
| 8503 | 320873.77 | 757084.47 | granica powiatu |
| 8502 | 320875.28 | 757081.42 | granica powiatu |
| 8501 | 320876.70 | 757078.54 | granica powiatu |
| 8500 | 320880.88 | 757070.07 | granica powiatu |
| 8499 | 320884.97 | 757061.78 | granica powiatu |
| 8498 | 320888.35 | 757051.73 | granica powiatu |
| 8497 | 320890.45 | 757043.43 | granica powiatu |
| 8496 | 320892.77 | 757034.57 | granica powiatu |
| 8495 | 320896.61 | 757026.19 | granica powiatu |
| 8494 | 320901.01 | 757018.14 | granica powiatu |
| 8493 | 320905.40 | 757010.08 | granica powiatu |
| 8492 | 320909.31 | 757001.51 | granica powiatu |
| 8491 | 320913.15 | 756992.70 | granica powiatu |
| 8490 | 320916.78 | 756984.45 | granica powiatu |
| 8489 | 320918.83 | 756980.04 | granica powiatu |
| 8488 | 320919.90 | 756975.79 | granica powiatu |
| 8487 | 320922.26 | 756966.31 | granica powiatu |
| 8486 | 320925.74 | 756952.33 | granica powiatu |
| 8485 | 320927.52 | 756945.19 | granica powiatu |
| 8484 | 320929.13 | 756938.76 | granica powiatu |
| 8483 | 320929.28 | 756938.15 | granica powiatu |
| 8482 | 320932.34 | 756933.55 | granica powiatu |
| 8481 | 320934.10 | 756930.90 | granica powiatu |
| 8480 | 320939.03 | 756923.47 | granica powiatu |
| 8479 | 320944.30 | 756915.86 | granica powiatu |
| 8478 | 320948.81 | 756909.34 | granica powiatu |

| Nr | X | Y | Komentarz |
|------|-----------|-----------|-----------------|
| 8477 | 320952.77 | 756903.91 | granica powiatu |
| 8476 | 320953.53 | 756902.85 | granica powiatu |
| 8475 | 320954.32 | 756900.06 | granica powiatu |
| 8474 | 320955.84 | 756890.30 | granica powiatu |
| 8473 | 320956.90 | 756883.42 | granica powiatu |
| 8472 | 320958.31 | 756876.35 | granica powiatu |
| 8471 | 320960.18 | 756869.36 | granica powiatu |
| 8470 | 320962.28 | 756863.74 | granica powiatu |
| 8469 | 320966.67 | 756853.85 | granica powiatu |
| 8468 | 320970.07 | 756846.17 | granica powiatu |
| 8467 | 320973.89 | 756837.56 | granica powiatu |
| 8466 | 320979.49 | 756824.93 | granica powiatu |
| 8465 | 320982.25 | 756818.70 | granica powiatu |
| 8464 | 320985.02 | 756812.49 | granica powiatu |
| 8463 | 320987.53 | 756806.82 | granica powiatu |
| 8462 | 320989.61 | 756803.26 | granica powiatu |
| 8461 | 321015.84 | 756758.56 | granica powiatu |
| 8460 | 321054.11 | 756701.58 | granica powiatu |
| 8459 | 321066.87 | 756681.21 | granica powiatu |
| 8458 | 321080.88 | 756659.15 | granica powiatu |
| 8457 | 321084.36 | 756654.06 | granica powiatu |
| 8456 | 321085.70 | 756652.45 | granica powiatu |
| 8455 | 321088.80 | 756647.60 | granica powiatu |
| 8454 | 321096.43 | 756635.57 | granica powiatu |
| 8453 | 321096.94 | 756634.87 | granica powiatu |
| 8452 | 321105.59 | 756622.96 | granica powiatu |
| 8451 | 321109.90 | 756617.04 | granica powiatu |
| 8450 | 321110.61 | 756616.06 | granica powiatu |
| 8449 | 321113.42 | 756612.13 | granica powiatu |
| 8448 | 321114.72 | 756610.31 | granica powiatu |
| 8447 | 321119.81 | 756603.25 | granica powiatu |
| 8446 | 321122.59 | 756599.14 | granica powiatu |
| 8445 | 321127.60 | 756591.58 | granica powiatu |
| 8444 | 321131.01 | 756586.41 | granica powiatu |
| 8443 | 321131.99 | 756584.94 | granica powiatu |
| 8442 | 321135.74 | 756579.27 | granica powiatu |
| 8441 | 321139.35 | 756573.82 | granica powiatu |
| 8440 | 321144.58 | 756565.92 | granica powiatu |
| 8439 | 321144.91 | 756565.42 | granica powiatu |
| 8438 | 321149.76 | 756558.10 | granica powiatu |
| 8437 | 321154.79 | 756550.52 | granica powiatu |
| 8436 | 321159.95 | 756542.80 | granica powiatu |
| 8435 | 321162.78 | 756538.54 | granica powiatu |
| 8434 | 321163.88 | 756537.03 | granica powiatu |

| Nr | X | Y | Komentarz |
|------|-----------|-----------|-----------------|
| 8433 | 321167.06 | 756532.66 | granica powiatu |
| 8432 | 321169.17 | 756529.81 | granica powiatu |
| 8431 | 321173.95 | 756523.31 | granica powiatu |
| 8430 | 321174.08 | 756523.15 | granica powiatu |
| 8429 | 321178.86 | 756516.64 | granica powiatu |
| 8428 | 321182.07 | 756512.29 | granica powiatu |
| 8427 | 321183.85 | 756509.88 | granica powiatu |
| 8426 | 321188.26 | 756503.88 | granica powiatu |
| 8425 | 321188.41 | 756503.68 | granica powiatu |
| 8424 | 321191.14 | 756499.99 | granica powiatu |
| 8423 | 321192.50 | 756498.15 | granica powiatu |
| 8422 | 321194.79 | 756495.03 | granica powiatu |
| 8421 | 321197.18 | 756491.80 | granica powiatu |
| 8420 | 321201.38 | 756486.09 | granica powiatu |
| 8419 | 321203.10 | 756483.77 | granica powiatu |
| 8418 | 321205.52 | 756480.48 | granica powiatu |
| 8417 | 321212.54 | 756470.76 | granica powiatu |
| 8416 | 321213.41 | 756469.30 | granica powiatu |
| 8415 | 321217.53 | 756463.56 | granica powiatu |
| 8414 | 321221.07 | 756458.13 | granica powiatu |
| 8413 | 321222.10 | 756456.55 | granica powiatu |
| 8412 | 321227.67 | 756448.03 | granica powiatu |
| 8411 | 321232.14 | 756441.17 | granica powiatu |
| 8410 | 321232.64 | 756440.42 | granica powiatu |
| 8409 | 321235.95 | 756435.34 | granica powiatu |
| 8408 | 321242.00 | 756426.06 | granica powiatu |
| 8407 | 321242.12 | 756425.89 | granica powiatu |
| 8406 | 321244.16 | 756422.76 | granica powiatu |
| 8405 | 321245.32 | 756421.00 | granica powiatu |
| 8404 | 321246.30 | 756419.48 | granica powiatu |
| 8403 | 321247.89 | 756417.05 | granica powiatu |
| 8402 | 321248.72 | 756415.76 | granica powiatu |
| 8401 | 321250.40 | 756413.20 | granica powiatu |
| 8400 | 321252.03 | 756410.69 | granica powiatu |
| 8399 | 321252.74 | 756409.61 | granica powiatu |
| 8398 | 321255.87 | 756404.81 | granica powiatu |
| 8397 | 321257.36 | 756402.54 | granica powiatu |
| 8396 | 321258.17 | 756401.30 | granica powiatu |
| 8395 | 321258.84 | 756400.26 | granica powiatu |
| 8394 | 321260.32 | 756398.01 | granica powiatu |
| 8393 | 321261.79 | 756395.76 | granica powiatu |
| 8392 | 321263.65 | 756392.89 | granica powiatu |
| 8391 | 321264.79 | 756391.15 | granica powiatu |
| 8390 | 321267.45 | 756387.08 | granica powiatu |

| Nr | X | Y | Komentarz |
|------|-----------|-----------|-----------------|
| 8389 | 321268.55 | 756385.40 | granica powiatu |
| 8388 | 321270.12 | 756382.98 | granica powiatu |
| 8387 | 321272.07 | 756380.06 | granica powiatu |
| 8386 | 321272.83 | 756378.88 | granica powiatu |
| 8385 | 321276.02 | 756374.16 | granica powiatu |
| 8384 | 321276.67 | 756373.19 | granica powiatu |
| 8383 | 321278.55 | 756370.43 | granica powiatu |
| 8382 | 321281.43 | 756366.21 | granica powiatu |
| 8381 | 321283.33 | 756363.35 | granica powiatu |
| 8380 | 321283.60 | 756362.94 | granica powiatu |
| 8379 | 321288.13 | 756356.49 | granica powiatu |
| 8378 | 321289.01 | 756355.13 | granica powiatu |
| 8377 | 321292.31 | 756350.07 | granica powiatu |
| 8376 | 321293.85 | 756347.54 | granica powiatu |
| 8375 | 321297.14 | 756342.91 | granica powiatu |
| 8374 | 321299.33 | 756339.68 | granica powiatu |
| 8373 | 321300.29 | 756338.26 | granica powiatu |
| 8372 | 321303.04 | 756334.21 | granica powiatu |
| 8371 | 321304.95 | 756331.38 | granica powiatu |
| 8370 | 321306.57 | 756328.98 | granica powiatu |
| 8369 | 321307.88 | 756327.04 | granica powiatu |
| 8368 | 321308.20 | 756326.57 | granica powiatu |
| 8367 | 321313.58 | 756318.62 | granica powiatu |
| 8366 | 321316.78 | 756313.90 | granica powiatu |
| 8365 | 321319.24 | 756310.25 | granica powiatu |
| 8364 | 321319.66 | 756309.77 | granica powiatu |
| 8363 | 321324.57 | 756302.37 | granica powiatu |
| 8362 | 321325.85 | 756300.43 | granica powiatu |
| 8361 | 321330.71 | 756293.14 | granica powiatu |
| 8360 | 321331.10 | 756292.47 | granica powiatu |
| 8359 | 321333.26 | 756289.32 | granica powiatu |
| 8358 | 321337.45 | 756282.87 | granica powiatu |
| 8357 | 321339.22 | 756280.65 | granica powiatu |
| 8356 | 321342.05 | 756276.61 | granica powiatu |
| 8355 | 321343.34 | 756273.96 | granica powiatu |
| 8354 | 321346.70 | 756269.73 | granica powiatu |
| 8353 | 321348.31 | 756267.70 | granica powiatu |
| 8352 | 321352.30 | 756262.69 | granica powiatu |
| 8351 | 321353.14 | 756261.62 | granica powiatu |
| 8350 | 321357.01 | 756256.74 | granica powiatu |
| 8349 | 321358.06 | 756255.40 | granica powiatu |
| 8348 | 321363.07 | 756249.08 | granica powiatu |
| 8347 | 321363.39 | 756248.66 | granica powiatu |
| 8346 | 321366.58 | 756244.68 | granica powiatu |

| Nr | X | Y | Komentarz |
|------|-----------|-----------|-----------------|
| 8345 | 321370.01 | 756239.95 | granica powiatu |
| 8344 | 321372.04 | 756237.79 | granica powiatu |
| 8343 | 321373.17 | 756236.04 | granica powiatu |
| 8342 | 321373.38 | 756235.28 | granica powiatu |
| 8341 | 321376.66 | 756230.65 | granica powiatu |
| 8340 | 321376.79 | 756230.44 | granica powiatu |
| 8339 | 321379.66 | 756226.01 | granica powiatu |
| 8338 | 321379.88 | 756225.68 | granica powiatu |
| 8337 | 321382.19 | 756222.09 | granica powiatu |
| 8336 | 321382.50 | 756221.61 | granica powiatu |
| 8335 | 321385.86 | 756216.40 | granica powiatu |
| 8334 | 321386.30 | 756215.72 | granica powiatu |
| 8333 | 321388.52 | 756212.28 | granica powiatu |
| 8332 | 321389.92 | 756210.11 | granica powiatu |
| 8331 | 321391.46 | 756207.72 | granica powiatu |
| 8330 | 321393.59 | 756204.42 | granica powiatu |
| 8329 | 321394.75 | 756202.64 | granica powiatu |
| 8328 | 321395.86 | 756200.91 | granica powiatu |
| 8327 | 321398.86 | 756196.28 | granica powiatu |
| 8326 | 321399.00 | 756196.05 | granica powiatu |
| 8325 | 321404.35 | 756187.77 | granica powiatu |
| 8324 | 321405.04 | 756186.70 | granica powiatu |
| 8323 | 321408.33 | 756181.61 | granica powiatu |
| 8322 | 321409.64 | 756179.56 | granica powiatu |
| 8321 | 321411.60 | 756176.53 | granica powiatu |
| 8320 | 321415.27 | 756170.85 | granica powiatu |
| 8319 | 321415.42 | 756170.60 | granica powiatu |
| 8318 | 321418.33 | 756166.09 | granica powiatu |
| 8317 | 321421.19 | 756161.66 | granica powiatu |
| 8316 | 321422.90 | 756159.01 | granica powiatu |
| 8315 | 321424.04 | 756157.22 | granica powiatu |
| 8314 | 321426.85 | 756152.86 | granica powiatu |
| 8313 | 321430.50 | 756147.17 | granica powiatu |
| 8312 | 321430.90 | 756146.65 | granica powiatu |
| 8311 | 321434.21 | 756141.39 | granica powiatu |
| 8310 | 321437.71 | 756135.83 | granica powiatu |
| 8309 | 321441.07 | 756130.45 | granica powiatu |
| 8308 | 321444.42 | 756124.94 | granica powiatu |
| 8307 | 321446.94 | 756121.82 | granica powiatu |
| 8306 | 321447.90 | 756119.80 | granica powiatu |
| 8305 | 321448.25 | 756119.07 | granica powiatu |
| 8304 | 321450.10 | 756115.21 | granica powiatu |
| 8303 | 321451.74 | 756111.82 | granica powiatu |
| 8302 | 321453.27 | 756108.05 | granica powiatu |

| Nr | X | Y | Komentarz |
|------|-----------|-----------|-----------------|
| 8301 | 321453.66 | 756107.09 | granica powiatu |
| 8300 | 321456.95 | 756102.35 | granica powiatu |
| 8299 | 321457.41 | 756101.71 | granica powiatu |
| 8298 | 321461.99 | 756095.14 | granica powiatu |
| 8297 | 321463.44 | 756093.04 | granica powiatu |
| 8296 | 321465.73 | 756089.76 | granica powiatu |
| 8295 | 321469.52 | 756084.33 | granica powiatu |
| 8294 | 321470.24 | 756083.29 | granica powiatu |
| 8293 | 321473.25 | 756078.97 | granica powiatu |
| 8292 | 321476.87 | 756073.78 | granica powiatu |
| 8291 | 321477.21 | 756073.30 | granica powiatu |
| 8290 | 321480.54 | 756068.51 | granica powiatu |
| 8289 | 321483.42 | 756064.36 | granica powiatu |
| 8288 | 321484.09 | 756063.40 | granica powiatu |
| 8287 | 321490.80 | 756053.75 | granica powiatu |
| 8286 | 321494.48 | 756048.48 | granica powiatu |
| 8285 | 321498.73 | 756042.38 | granica powiatu |
| 8284 | 321499.92 | 756040.70 | granica powiatu |
| 8283 | 321502.45 | 756037.04 | granica powiatu |
| 8282 | 321504.73 | 756033.76 | granica powiatu |
| 8281 | 321508.10 | 756028.91 | granica powiatu |
| 8280 | 321511.35 | 756024.24 | granica powiatu |
| 8279 | 321513.90 | 756020.58 | granica powiatu |
| 8278 | 321515.23 | 756018.67 | granica powiatu |
| 8277 | 321519.53 | 756012.51 | granica powiatu |
| 8276 | 321520.78 | 756010.72 | granica powiatu |
| 8275 | 321524.45 | 756005.46 | granica powiatu |
| 8274 | 321529.70 | 755997.91 | granica powiatu |
| 8273 | 321532.43 | 755993.97 | granica powiatu |
| 8272 | 321534.40 | 755991.15 | granica powiatu |
| 8271 | 321534.89 | 755990.44 | granica powiatu |
| 8270 | 321537.75 | 755986.34 | granica powiatu |
| 8269 | 321541.00 | 755981.67 | granica powiatu |
| 8268 | 321544.09 | 755977.23 | granica powiatu |
| 8267 | 321545.90 | 755974.62 | granica powiatu |
| 8266 | 321548.73 | 755970.59 | granica powiatu |
| 8265 | 321550.33 | 755968.41 | granica powiatu |
| 8264 | 321553.14 | 755964.28 | granica powiatu |
| 8263 | 321555.99 | 755960.17 | granica powiatu |
| 8262 | 321557.72 | 755957.66 | granica powiatu |
| 8261 | 321557.91 | 755957.38 | granica powiatu |
| 8260 | 321562.94 | 755950.16 | granica powiatu |
| 8259 | 321567.34 | 755943.84 | granica powiatu |
| 8258 | 321571.68 | 755937.61 | granica powiatu |

| Nr | X | Y | Komentarz |
|------|-----------|-----------|-----------------|
| 8257 | 321572.29 | 755936.73 | granica powiatu |
| 8256 | 321578.01 | 755928.50 | granica powiatu |
| 8255 | 321578.89 | 755927.25 | granica powiatu |
| 8254 | 321583.39 | 755920.79 | granica powiatu |
| 8253 | 321585.07 | 755918.38 | granica powiatu |
| 8252 | 321587.11 | 755915.46 | granica powiatu |
| 8251 | 321588.14 | 755914.00 | granica powiatu |
| 8250 | 321589.88 | 755911.53 | granica powiatu |
| 8249 | 321593.03 | 755907.04 | granica powiatu |
| 8248 | 321598.02 | 755899.89 | granica powiatu |
| 8247 | 321600.72 | 755896.05 | granica powiatu |
| 8246 | 321605.29 | 755889.53 | granica powiatu |
| 8245 | 321606.58 | 755887.69 | granica powiatu |
| 8244 | 321609.24 | 755883.91 | granica powiatu |
| 8243 | 321609.57 | 755883.44 | granica powiatu |
| 8242 | 321615.26 | 755875.32 | granica powiatu |
| 8241 | 321615.31 | 755875.24 | granica powiatu |
| 8240 | 321618.93 | 755870.08 | granica powiatu |
| 8239 | 321620.87 | 755867.31 | granica powiatu |
| 8238 | 321623.46 | 755863.60 | granica powiatu |
| 8237 | 321626.17 | 755859.76 | granica powiatu |
| 8236 | 321632.00 | 755851.47 | granica powiatu |
| 8235 | 321634.51 | 755847.89 | granica powiatu |
| 8234 | 321639.43 | 755840.93 | granica powiatu |
| 8233 | 321642.05 | 755837.13 | granica powiatu |
| 8232 | 321646.65 | 755830.53 | granica powiatu |
| 8231 | 321647.79 | 755828.96 | granica powiatu |
| 8230 | 321650.59 | 755824.94 | granica powiatu |
| 8229 | 321651.29 | 755823.90 | granica powiatu |
| 8228 | 321653.31 | 755821.05 | granica powiatu |
| 8227 | 321656.03 | 755817.15 | granica powiatu |
| 8226 | 321660.75 | 755810.42 | granica powiatu |
| 8225 | 321662.67 | 755807.68 | granica powiatu |
| 8224 | 321663.35 | 755806.70 | granica powiatu |
| 8223 | 321667.09 | 755801.37 | granica powiatu |
| 8222 | 321670.94 | 755795.87 | granica powiatu |
| 8221 | 321674.36 | 755791.00 | granica powiatu |
| 8220 | 321674.86 | 755790.28 | granica powiatu |
| 8219 | 321678.60 | 755784.95 | granica powiatu |
| 8218 | 321684.55 | 755776.48 | granica powiatu |
| 8217 | 321688.39 | 755771.00 | granica powiatu |
| 8216 | 321690.11 | 755768.54 | granica powiatu |
| 8215 | 321691.91 | 755765.96 | granica powiatu |
| 8214 | 321693.68 | 755763.44 | granica powiatu |

| Nr | X | Y | Komentarz |
|------|-----------|-----------|-----------------|
| 8213 | 321693.88 | 755763.17 | granica powiatu |
| 8212 | 321697.39 | 755757.99 | granica powiatu |
| 8211 | 321701.44 | 755752.01 | granica powiatu |
| 8210 | 321702.72 | 755750.10 | granica powiatu |
| 8209 | 321705.85 | 755745.51 | granica powiatu |
| 8208 | 321708.21 | 755742.03 | granica powiatu |
| 8207 | 321709.95 | 755739.48 | granica powiatu |
| 8206 | 321710.88 | 755738.10 | granica powiatu |
| 8205 | 321714.72 | 755732.45 | granica powiatu |
| 8204 | 321715.35 | 755731.54 | granica powiatu |
| 8203 | 321716.18 | 755730.30 | granica powiatu |
| 8202 | 321717.99 | 755727.61 | granica powiatu |
| 8201 | 321719.76 | 755725.01 | granica powiatu |
| 8200 | 321723.36 | 755719.73 | granica powiatu |
| 8199 | 321726.84 | 755714.60 | granica powiatu |
| 8198 | 321727.89 | 755713.05 | granica powiatu |
| 8197 | 321730.10 | 755709.81 | granica powiatu |
| 8196 | 321730.64 | 755709.02 | granica powiatu |
| 8195 | 321735.30 | 755702.16 | granica powiatu |
| 8194 | 321736.33 | 755700.64 | granica powiatu |
| 8193 | 321739.77 | 755695.58 | granica powiatu |
| 8192 | 321743.19 | 755690.52 | granica powiatu |
| 8191 | 321743.50 | 755690.07 | granica powiatu |
| 8190 | 321750.06 | 755680.44 | granica powiatu |
| 8189 | 321751.26 | 755678.67 | granica powiatu |
| 8188 | 321755.64 | 755672.20 | granica powiatu |
| 8187 | 321757.76 | 755669.08 | granica powiatu |
| 8186 | 321759.90 | 755665.93 | granica powiatu |
| 8185 | 321763.94 | 755659.97 | granica powiatu |
| 8184 | 321768.70 | 755652.83 | granica powiatu |
| 8183 | 321776.46 | 755641.23 | granica powiatu |
| 8182 | 321780.35 | 755635.79 | granica powiatu |
| 8181 | 321785.38 | 755628.39 | granica powiatu |
| 8180 | 321790.45 | 755620.91 | granica powiatu |
| 8179 | 321793.92 | 755615.81 | granica powiatu |
| 8178 | 321795.53 | 755613.44 | granica powiatu |
| 8177 | 321799.44 | 755607.67 | granica powiatu |
| 8176 | 321806.24 | 755597.65 | granica powiatu |
| 8175 | 321807.00 | 755596.53 | granica powiatu |
| 8174 | 321812.05 | 755589.10 | granica powiatu |
| 8173 | 321813.25 | 755587.33 | granica powiatu |
| 8172 | 321817.32 | 755581.35 | granica powiatu |
| 8171 | 321817.42 | 755581.21 | granica powiatu |
| 8170 | 321829.11 | 755566.10 | granica powiatu |

| Nr | X | Y | Komentarz |
|------|-----------|-----------|-----------------|
| 8169 | 321829.95 | 755564.86 | granica powiatu |
| 8168 | 321834.96 | 755557.48 | granica powiatu |
| 8167 | 321836.82 | 755554.71 | granica powiatu |
| 8166 | 321839.97 | 755550.08 | granica powiatu |
| 8165 | 321842.90 | 755545.76 | granica powiatu |
| 8164 | 321845.39 | 755542.10 | granica powiatu |
| 8163 | 321850.95 | 755533.88 | granica powiatu |
| 8162 | 321852.09 | 755532.19 | granica powiatu |
| 8161 | 321856.34 | 755525.91 | granica powiatu |
| 8160 | 321858.73 | 755522.39 | granica powiatu |
| 8159 | 321861.54 | 755518.25 | granica powiatu |
| 8158 | 321864.60 | 755513.75 | granica powiatu |
| 8157 | 321865.51 | 755512.40 | granica powiatu |
| 8156 | 321865.89 | 755511.85 | granica powiatu |
| 8155 | 321867.07 | 755510.10 | granica powiatu |
| 8154 | 321869.15 | 755507.04 | granica powiatu |
| 8153 | 321870.15 | 755505.56 | granica powiatu |
| 8152 | 321870.91 | 755504.43 | granica powiatu |
| 8151 | 321875.34 | 755497.90 | granica powiatu |
| 8150 | 321875.63 | 755497.47 | granica powiatu |
| 8149 | 321878.35 | 755493.45 | granica powiatu |
| 8148 | 321880.30 | 755490.57 | granica powiatu |
| 8147 | 321885.66 | 755482.69 | granica powiatu |
| 8146 | 321887.66 | 755479.73 | granica powiatu |
| 8145 | 321888.67 | 755475.47 | granica powiatu |
| 8144 | 321888.92 | 755474.51 | granica powiatu |
| 8143 | 321891.07 | 755465.90 | granica powiatu |
| 8142 | 321926.49 | 755479.65 | granica powiatu |
| 8141 | 321931.94 | 755472.93 | granica powiatu |
| 8140 | 321933.83 | 755470.60 | granica powiatu |
| 8139 | 321935.57 | 755468.60 | granica powiatu |
| 8138 | 321939.78 | 755463.78 | granica powiatu |
| 8137 | 321947.40 | 755455.21 | granica powiatu |
| 8136 | 321948.24 | 755454.56 | granica powiatu |
| 8135 | 321960.60 | 755445.03 | granica powiatu |
| 8134 | 321966.56 | 755440.42 | granica powiatu |
| 8133 | 321968.95 | 755438.59 | granica powiatu |
| 8132 | 321971.51 | 755435.75 | granica powiatu |
| 8131 | 321981.31 | 755424.91 | granica powiatu |
| 8130 | 321986.34 | 755419.34 | granica powiatu |
| 8129 | 321990.29 | 755414.97 | granica powiatu |
| 8128 | 321992.92 | 755410.26 | granica powiatu |
| 8127 | 321996.04 | 755404.64 | granica powiatu |
| 8126 | 322001.52 | 755394.77 | granica powiatu |

| Nr | X | Y | Komentarz |
|------|-----------|-----------|-----------------|
| 8125 | 322008.38 | 755382.44 | granica powiatu |
| 8124 | 322018.58 | 755370.19 | granica powiatu |
| 8123 | 322023.75 | 755363.96 | granica powiatu |
| 8122 | 322023.97 | 755363.64 | granica powiatu |
| 8121 | 322029.98 | 755355.07 | granica powiatu |
| 8120 | 322033.53 | 755350.00 | granica powiatu |
| 8119 | 322037.08 | 755344.95 | granica powiatu |
| 8118 | 322044.41 | 755334.48 | granica powiatu |
| 8117 | 322048.15 | 755329.14 | granica powiatu |
| 8116 | 322050.58 | 755325.63 | granica powiatu |
| 8115 | 322053.68 | 755321.13 | granica powiatu |
| 8114 | 322058.15 | 755315.41 | granica powiatu |
| 8113 | 322064.91 | 755306.75 | granica powiatu |
| 8112 | 322070.30 | 755299.83 | granica powiatu |
| 8111 | 322073.84 | 755295.31 | granica powiatu |
| 8110 | 322076.87 | 755291.45 | granica powiatu |
| 8109 | 322081.19 | 755285.88 | granica powiatu |
| 8108 | 322089.01 | 755275.80 | granica powiatu |
| 8107 | 322095.84 | 755266.97 | granica powiatu |
| 8106 | 322099.07 | 755262.81 | granica powiatu |
| 8105 | 322101.72 | 755257.12 | granica powiatu |
| 8104 | 322103.94 | 755252.36 | granica powiatu |
| 8103 | 322107.20 | 755247.48 | granica powiatu |
| 8102 | 322109.54 | 755244.48 | granica powiatu |
| 8101 | 322108.83 | 755242.02 | granica powiatu |
| 8100 | 322106.99 | 755235.71 | granica powiatu |
| 8099 | 322102.98 | 755221.91 | granica powiatu |
| 8098 | 322102.91 | 755221.68 | granica powiatu |
| 8097 | 322097.78 | 755214.16 | granica powiatu |
| 8096 | 322093.53 | 755207.94 | granica powiatu |
| 8095 | 322091.90 | 755205.88 | granica powiatu |
| 8094 | 322091.29 | 755205.09 | granica powiatu |
| 8093 | 322092.67 | 755202.21 | granica powiatu |
| 8092 | 322093.11 | 755201.15 | granica powiatu |
| 8091 | 322095.21 | 755196.89 | granica powiatu |
| 8090 | 322095.65 | 755195.96 | granica powiatu |
| 8089 | 322097.96 | 755191.14 | granica powiatu |
| 8088 | 322098.15 | 755190.72 | granica powiatu |

Położenie i przebieg granic otuliny (Otulina II) Parku Krajobrazowego "Łasy Janowskie" na obszarze województwa lubelskiego w postaci współrzędnych punktów załamania granicy w układzie współrzędnych płaskich prostokątnych PL-1992

| Nr | X | Y | Komentarz |
|------|-----------|-----------|-----------|
| 2286 | 312779.31 | 733193.07 | Park |
| 2285 | 312796.25 | 733192.57 | Park |
| 2284 | 312810.47 | 733192.16 | Park |
| 2283 | 312846.08 | 733191.13 | Park |
| 2282 | 312862.12 | 733190.65 | Park |
| 2281 | 312864.21 | 733190.60 | Park |
| 2280 | 312867.06 | 733190.52 | Park |
| 2279 | 312911.88 | 733189.25 | Park |
| 2278 | 312923.42 | 733188.92 | Park |
| 2277 | 312941.69 | 733188.40 | Park |
| 2276 | 312947.06 | 733188.25 | Park |
| 2275 | 312969.17 | 733187.66 | Park |
| 2274 | 312983.44 | 733187.30 | Park |
| 2273 | 312993.56 | 733187.04 | Park |
| 2272 | 312998.31 | 733186.90 | Park |
| 2271 | 313010.73 | 733186.55 | Park |
| 2270 | 313027.25 | 733186.08 | Park |
| 2269 | 313041.51 | 733185.68 | Park |
| 2268 | 313055.11 | 733185.29 | Park |
| 2267 | 313066.52 | 733184.96 | Park |
| 2266 | 313076.46 | 733184.68 | Park |
| 2265 | 313096.57 | 733184.11 | Park |
| 2264 | 313102.26 | 733183.95 | Park |
| 2263 | 313261.24 | 733179.36 | Park |
| 2262 | 313419.64 | 733177.14 | Park |
| 2261 | 313451.63 | 733205.79 | Park |
| 2260 | 313466.59 | 733248.90 | Park |
| 2259 | 313540.58 | 733284.81 | Park |
| 2258 | 313554.06 | 733283.73 | Park |
| 2257 | 313590.79 | 733280.82 | Park |
| 2256 | 313606.76 | 733279.52 | Park |
| 2255 | 313658.09 | 733210.12 | Park |
| 2254 | 313620.81 | 733159.31 | Park |
| 2253 | 313662.00 | 733047.55 | Park |
| 2252 | 313683.25 | 733004.92 | Park |
| 2251 | 313687.79 | 732922.25 | Park |
| 2250 | 313703.87 | 732920.46 | Park |
| 2249 | 313728.70 | 732917.70 | Park |
| 2248 | 313734.23 | 732917.08 | Park |
| 2247 | 313743.11 | 732916.09 | Park |

| Nr | X | Y | Komentarz |
|------|-----------|-----------|-----------|
| 2246 | 313752.92 | 732914.37 | Park |
| 2245 | 313774.33 | 732910.62 | Park |
| 2244 | 313847.82 | 732902.94 | Park |
| 2243 | 313854.84 | 732877.20 | Park |
| 2242 | 313850.86 | 732842.47 | Park |
| 2241 | 313842.78 | 732782.02 | Park |
| 2240 | 313834.20 | 732713.81 | Park |
| 2239 | 313825.76 | 732646.58 | Park |
| 2238 | 313817.34 | 732576.95 | Park |
| 2237 | 313814.52 | 732553.08 | Park |
| 2236 | 313857.16 | 732534.46 | Park |
| 2235 | 313865.42 | 732513.08 | Park |
| 2234 | 313875.08 | 732488.10 | Park |
| 2233 | 313885.23 | 732461.84 | Park |
| 2232 | 313887.32 | 732456.43 | Park |
| 2231 | 313884.32 | 732451.01 | Park |
| 2230 | 313969.77 | 732358.13 | Park |
| 2229 | 313973.86 | 732356.44 | Park |
| 2228 | 314047.84 | 732433.95 | Park |
| 2227 | 314057.27 | 732424.82 | Park |
| 2226 | 314151.71 | 732536.83 | Park |
| 2225 | 314191.33 | 732584.31 | Park |
| 2224 | 314201.17 | 732568.14 | Park |
| 2223 | 314224.86 | 732549.17 | Park |
| 2222 | 314229.54 | 732553.42 | Park |
| 2221 | 314266.91 | 732587.20 | Park |
| 2220 | 314312.64 | 732563.03 | Park |
| 2219 | 314318.28 | 732559.62 | Park |
| 2218 | 314330.59 | 732542.34 | Park |
| 2217 | 314349.47 | 732515.79 | Park |
| 2216 | 314355.72 | 732506.89 | Park |
| 2215 | 314406.92 | 732438.00 | Park |
| 2214 | 314419.43 | 732420.54 | Park |
| 2213 | 314461.36 | 732363.15 | Park |
| 2212 | 314476.52 | 732343.42 | Park |
| 2211 | 314531.24 | 732267.90 | Park |
| 2210 | 314533.04 | 732264.84 | Park |
| 2209 | 314549.04 | 732243.72 | Park |
| 2208 | 314566.48 | 732220.66 | Park |
| 2207 | 314581.92 | 732199.73 | Park |

| Nr | X | Y | Komentarz |
|------|-----------|-----------|-----------|
| 2206 | 314597.67 | 732176.73 | Park |
| 2205 | 314614.36 | 732154.92 | Park |
| 2204 | 314608.60 | 732153.19 | Park |
| 2203 | 314606.61 | 732152.58 | Park |
| 2202 | 314603.07 | 732151.51 | Park |
| 2201 | 314597.90 | 732149.95 | Park |
| 2200 | 314592.52 | 732148.32 | Park |
| 2199 | 314575.81 | 732143.27 | Park |
| 2198 | 314567.43 | 732140.74 | Park |
| 2197 | 314549.47 | 732135.31 | Park |
| 2196 | 314548.78 | 732135.10 | Park |
| 2195 | 314543.05 | 732129.98 | Park |
| 2194 | 314535.30 | 732123.06 | Park |
| 2193 | 314530.81 | 732119.05 | Park |
| 2192 | 314527.33 | 732115.94 | Park |
| 2191 | 314523.43 | 732112.47 | Park |
| 2190 | 314519.49 | 732108.95 | Park |
| 2189 | 314514.34 | 732104.35 | Park |
| 2188 | 314509.53 | 732100.06 | Park |
| 2187 | 314501.64 | 732093.01 | Park |
| 2186 | 314489.44 | 732094.31 | Park |
| 2185 | 314481.86 | 732095.11 | Park |
| 2184 | 314475.10 | 732095.84 | Park |
| 2183 | 314460.86 | 732097.36 | Park |
| 2182 | 314447.93 | 732098.74 | Park |
| 2181 | 314444.49 | 732099.11 | Park |
| 2180 | 314432.85 | 732098.00 | Park |
| 2179 | 314421.81 | 732096.95 | Park |
| 2178 | 314410.33 | 732095.85 | Park |
| 2177 | 314400.98 | 732094.96 | Park |
| 2176 | 314393.49 | 732094.24 | Park |
| 2175 | 314380.71 | 732093.03 | Park |
| 2174 | 314371.62 | 732101.99 | Park |
| 2173 | 314337.85 | 732079.88 | Park |
| 2172 | 314325.06 | 732104.20 | Park |
| 2171 | 314332.44 | 732114.74 | Park |
| 2170 | 314344.34 | 732131.73 | Park |
| 2169 | 314316.16 | 732115.88 | Park |
| 2168 | 314287.50 | 732099.76 | Park |
| 2167 | 314277.05 | 732084.31 | Park |

| Nr | X | Y | Komentarz |
|------|-----------|-----------|-----------|
| 2166 | 314281.71 | 732072.06 | Park |
| 2165 | 314298.40 | 732028.17 | Park |
| 2164 | 314299.56 | 732025.11 | Park |
| 2163 | 314296.20 | 732010.86 | Park |
| 2162 | 314294.13 | 732002.10 | Park |
| 2161 | 314292.45 | 731994.98 | Park |
| 2160 | 314288.71 | 731979.15 | Park |
| 2159 | 314282.69 | 731962.63 | Park |
| 2158 | 314283.97 | 731959.01 | Park |
| 2157 | 314281.51 | 731861.69 | Park |
| 2156 | 314281.13 | 731800.45 | Park |
| 2155 | 314281.06 | 731788.45 | Park |
| 2154 | 314279.01 | 731722.91 | Park |
| 2153 | 314273.02 | 731531.49 | Park |
| 2152 | 314273.29 | 731519.10 | Park |
| 2151 | 314274.59 | 731459.74 | Park |
| 2150 | 314295.25 | 731486.66 | Park |
| 2149 | 314312.84 | 731472.54 | Park |
| 2148 | 314338.34 | 731462.00 | Park |
| 2147 | 314380.27 | 731444.65 | Park |
| 2146 | 314391.58 | 731439.98 | Park |
| 2145 | 314411.21 | 731398.00 | Park |
| 2144 | 314399.78 | 731386.91 | Park |
| 2143 | 314393.99 | 731381.29 | Park |
| 2142 | 314380.19 | 731383.62 | Park |
| 2141 | 314331.48 | 731391.82 | Park |
| 2140 | 314310.68 | 731395.33 | Park |
| 2139 | 314279.15 | 731400.64 | Park |
| 2138 | 314275.22 | 731401.30 | Park |
| 2137 | 314208.31 | 731412.01 | Park |
| 2136 | 314198.58 | 731413.56 | Park |
| 2135 | 314175.26 | 731426.31 | Park |
| 2134 | 314143.83 | 731398.27 | Park |
| 2133 | 314128.52 | 731384.60 | Park |
| 2132 | 314104.91 | 731375.15 | Park |
| 2131 | 314050.38 | 731365.32 | Park |
| 2130 | 314036.11 | 731362.74 | Park |
| 2129 | 313995.54 | 731341.86 | Park |
| 2128 | 313980.04 | 731333.88 | Park |
| 2127 | 313951.47 | 731336.00 | Park |
| 2126 | 313937.84 | 731337.02 | Park |
| 2125 | 313922.98 | 731338.12 | Park |
| 2124 | 313896.86 | 731340.07 | Park |
| 2123 | 313870.21 | 731342.05 | Park |

| Nr | X | Y | Komentarz |
|------|-----------|-----------|-----------|
| 2122 | 313864.59 | 731343.08 | Park |
| 2121 | 313799.84 | 731354.92 | Park |
| 2120 | 313709.21 | 731313.94 | Park |
| 2119 | 313702.40 | 731314.86 | Park |
| 2118 | 313682.36 | 731317.60 | Park |
| 2117 | 313668.54 | 731319.49 | Park |
| 2116 | 313662.39 | 731320.33 | Park |
| 2115 | 313637.30 | 731329.92 | Park |
| 2114 | 313626.97 | 731333.86 | Park |
| 2113 | 313599.23 | 731375.06 | Park |
| 2112 | 313585.30 | 731395.73 | Park |
| 2111 | 313574.76 | 731409.15 | Park |
| 2110 | 313546.17 | 731445.53 | Park |
| 2109 | 313522.93 | 731475.11 | Park |
| 2108 | 313485.70 | 731509.94 | Park |
| 2107 | 313448.70 | 731554.70 | Park |
| 2106 | 313435.08 | 731546.25 | Park |
| 2105 | 313421.30 | 731537.70 | Park |
| 2104 | 313409.41 | 731530.33 | Park |
| 2103 | 313389.12 | 731517.74 | Park |
| 2102 | 313384.42 | 731514.83 | Park |
| 2101 | 313383.02 | 731236.39 | Park |
| 2100 | 313375.47 | 731201.90 | Park |
| 2099 | 313371.32 | 731101.90 | Park |
| 2098 | 313371.04 | 731095.24 | Park |
| 2097 | 313370.04 | 731027.74 | Park |
| 2096 | 313367.37 | 730848.20 | Park |
| 2095 | 313366.86 | 730813.85 | Park |
| 2094 | 313359.39 | 730632.46 | Park |
| 2093 | 313359.25 | 730628.95 | Park |
| 2092 | 313353.72 | 730402.22 | Park |
| 2091 | 313341.82 | 730402.68 | Park |
| 2090 | 313331.98 | 730403.06 | Park |
| 2089 | 313321.85 | 730403.46 | Park |
| 2088 | 313312.53 | 730403.82 | Park |
| 2087 | 313301.95 | 730404.23 | Park |
| 2086 | 313291.94 | 730404.62 | Park |
| 2085 | 313283.18 | 730404.96 | Park |
| 2084 | 313271.21 | 730405.43 | Park |
| 2083 | 313259.78 | 730405.86 | Park |
| 2082 | 313188.27 | 730408.65 | Park |
| 2081 | 313119.37 | 730415.22 | Park |
| 2080 | 313069.59 | 730419.97 | Park |
| 2079 | 313058.37 | 730421.04 | Park |

| Nr | X | Y | Komentarz |
|------|-----------|-----------|-----------|
| 2078 | 313038.46 | 730422.94 | Park |
| 2077 | 313022.70 | 730424.14 | Park |
| 2076 | 312952.36 | 730429.54 | Park |
| 2075 | 312921.01 | 730431.33 | Park |
| 2074 | 312887.66 | 730433.23 | Park |
| 2073 | 312851.02 | 730435.50 | Park |
| 2072 | 312836.58 | 730436.40 | Park |
| 2071 | 312745.85 | 730444.26 | Park |
| 2070 | 312703.47 | 730447.92 | Park |
| 2069 | 312697.66 | 730448.43 | Park |
| 2068 | 312694.08 | 730448.53 | Park |
| 2067 | 312463.52 | 730455.07 | Park |
| 2066 | 312460.02 | 730455.17 | Park |
| 2065 | 312456.14 | 730455.46 | Park |
| 2064 | 312451.94 | 730455.79 | Park |
| 2063 | 312243.05 | 730471.78 | Park |
| 2062 | 312016.84 | 730487.55 | Park |
| 2061 | 311868.20 | 730496.17 | Park |
| 2060 | 311772.35 | 730501.72 | Park |
| 2059 | 311760.74 | 730502.44 | Park |
| 2058 | 311529.53 | 730516.64 | Park |
| 2057 | 311460.91 | 730521.90 | Park |
| 2056 | 311454.73 | 730522.37 | Park |
| 2055 | 311415.91 | 730525.35 | Park |
| 2054 | 311410.72 | 730525.75 | Park |
| 2053 | 311335.34 | 730531.53 | Park |
| 2052 | 311333.29 | 730524.79 | Park |
| 2051 | 311322.63 | 730489.84 | Park |
| 2050 | 311315.28 | 730465.78 | Park |
| 2049 | 311310.24 | 730449.23 | Park |
| 2048 | 311300.13 | 730442.24 | Park |
| 2047 | 311286.70 | 730432.96 | Park |
| 2046 | 311270.22 | 730421.56 | Park |
| 2045 | 311255.74 | 730411.56 | Park |
| 2044 | 311247.63 | 730405.95 | Park |
| 2043 | 311246.03 | 730399.38 | Park |
| 2042 | 311232.00 | 730341.58 | Park |
| 2041 | 311230.16 | 730334.04 | Park |
| 2040 | 311227.49 | 730323.05 | Park |
| 2039 | 311222.40 | 730302.10 | Park |
| 2038 | 311219.84 | 730291.56 | Park |
| 2037 | 311408.48 | 730269.33 | Park |
| 2036 | 311445.49 | 730264.97 | Park |
| 2035 | 311453.25 | 730264.06 | Park |

| Nr | X | Y | Komentarz |
|------|-----------|-----------|----------------------------|
| 2034 | 311452.97 | 730208.63 | Park |
| 2033 | 311452.74 | 730164.22 | Park |
| 2032 | 311452.69 | 730154.26 | Park |
| 2031 | 311463.72 | 730113.63 | Park |
| 2030 | 311469.84 | 730073.80 | Park |
| 2029 | 311471.85 | 730040.16 | Park |
| 2028 | 311473.27 | 730033.03 | Park |
| 2027 | 311476.76 | 730008.58 | Park |
| 2026 | 311478.35 | 729990.36 | Park |
| 2025 | 311468.67 | 729959.18 | Park |
| 2024 | 311462.26 | 729949.97 | Park |
| 2023 | 311458.55 | 729917.09 | Park |
| 2022 | 311457.44 | 729907.26 | Park |
| 2021 | 311435.07 | 729889.76 | Park |
| 2020 | 311401.03 | 729863.13 | Park |
| 2019 | 311396.84 | 729847.97 | Park |
| 2018 | 311387.69 | 729814.94 | Park |
| 2017 | 311308.85 | 729813.06 | Park |
| 2016 | 311286.79 | 729780.93 | Park |
| 2015 | 311288.72 | 729756.01 | Park |
| 2014 | 311293.48 | 729694.70 | Park |
| 2013 | 311298.55 | 729629.33 | Park |
| 2012 | 311301.48 | 729591.38 | Park |
| 2011 | 311429.23 | 729581.23 | Park |
| 2010 | 311451.99 | 729530.42 | Park - granica województwa |
| 9097 | 311387.83 | 729530.03 | granica województwa |
| 9096 | 311330.61 | 729534.51 | granica województwa |
| 9095 | 311326.23 | 729534.86 | granica województwa |
| 9094 | 311311.16 | 729536.09 | granica województwa |
| 9093 | 311289.99 | 729537.58 | granica województwa |
| 9092 | 311287.03 | 729542.76 | granica województwa |
| 9091 | 311280.04 | 729543.16 | granica województwa |
| 9090 | 311269.37 | 729540.96 | granica województwa |
| 9089 | 311260.48 | 729544.71 | granica województwa |
| 9088 | 311252.56 | 729547.83 | granica województwa |
| 9087 | 311238.09 | 729552.74 | granica województwa |
| 9086 | 311226.10 | 729571.09 | granica województwa |
| 9085 | 311192.60 | 729575.14 | granica województwa |
| 9084 | 311179.45 | 729575.69 | granica województwa |
| 9083 | 311164.42 | 729576.33 | granica województwa |
| 9082 | 311136.36 | 729606.84 | granica województwa |
| 9081 | 311105.42 | 729620.21 | granica województwa |
| 9080 | 311072.69 | 729651.65 | granica województwa |
| 9079 | 311048.62 | 729685.14 | granica województwa |

| Nr | X | Y | Komentarz |
|------|-----------|-----------|---------------------|
| 9078 | 310998.99 | 729756.17 | granica województwa |
| 9077 | 310995.22 | 729789.09 | granica województwa |
| 9076 | 311000.42 | 729835.18 | granica województwa |
| 9075 | 311012.90 | 729887.94 | granica województwa |
| 9074 | 311055.56 | 729960.28 | granica województwa |
| 9073 | 311066.88 | 729999.89 | granica województwa |
| 9072 | 311066.66 | 730049.12 | granica województwa |
| 9071 | 311054.78 | 730099.47 | granica województwa |
| 9070 | 311040.30 | 730139.81 | granica województwa |
| 9069 | 311029.33 | 730165.92 | granica województwa |
| 9068 | 311015.91 | 730190.51 | granica województwa |
| 9067 | 310997.21 | 730219.26 | granica województwa |
| 9066 | 310981.62 | 730251.71 | granica województwa |
| 9065 | 310978.47 | 730275.55 | granica województwa |
| 9064 | 310977.17 | 730285.46 | granica województwa |
| 9063 | 310978.81 | 730315.12 | granica województwa |
| 9062 | 310985.99 | 730350.14 | granica województwa |
| 9061 | 310997.89 | 730381.92 | granica województwa |
| 9060 | 311012.01 | 730414.34 | granica województwa |
| 9059 | 311029.38 | 730445.06 | granica województwa |
| 9058 | 311054.74 | 730485.87 | granica województwa |
| 9057 | 311076.46 | 730536.09 | granica województwa |
| 9056 | 311082.31 | 730576.54 | granica województwa |
| 9055 | 311088.37 | 730624.89 | granica województwa |
| 9054 | 311107.26 | 730684.59 | granica województwa |
| 9053 | 311129.54 | 730726.19 | granica województwa |
| 9052 | 311151.42 | 730753.69 | granica województwa |
| 9051 | 311179.47 | 730776.41 | granica województwa |
| 9050 | 311203.66 | 730803.84 | granica województwa |
| 9049 | 311216.12 | 730830.91 | granica województwa |
| 9048 | 311222.44 | 730859.64 | granica województwa |
| 9047 | 311219.42 | 730891.05 | granica województwa |
| 9046 | 311211.65 | 730920.98 | granica województwa |
| 9045 | 311197.55 | 730949.49 | granica województwa |
| 9044 | 311177.05 | 730971.18 | granica województwa |
| 9043 | 311156.59 | 730994.46 | granica województwa |
| 9042 | 311130.77 | 731018.61 | granica województwa |
| 9041 | 311104.32 | 731053.06 | granica województwa |
| 9040 | 311088.22 | 731092.54 | granica województwa |
| 9039 | 311078.68 | 731141.33 | granica województwa |
| 9038 | 311077.02 | 731196.11 | granica województwa |
| 9037 | 311080.71 | 731241.43 | granica województwa |
| 9036 | 311074.68 | 731279.92 | granica województwa |
| 9035 | 311065.77 | 731322.38 | granica województwa |

| Nr | X | Y | Komentarz |
|------|-----------|-----------|---------------------|
| 9034 | 311058.18 | 731358.52 | granica województwa |
| 9033 | 311060.83 | 731399.17 | granica województwa |
| 9032 | 311073.35 | 731424.63 | granica województwa |
| 9031 | 311092.50 | 731440.50 | granica województwa |
| 9030 | 311146.36 | 731409.26 | granica województwa |
| 9029 | 311182.28 | 731405.85 | granica województwa |
| 9028 | 311222.35 | 731411.03 | granica województwa |
| 9027 | 311264.41 | 731434.05 | granica województwa |
| 9026 | 311283.91 | 731458.52 | granica województwa |
| 9025 | 311289.95 | 731481.07 | granica województwa |
| 9024 | 311287.48 | 731503.84 | granica województwa |
| 9023 | 311280.99 | 731521.93 | granica województwa |
| 9022 | 311257.58 | 731553.91 | granica województwa |
| 9021 | 311232.53 | 731581.23 | granica województwa |
| 9020 | 311217.13 | 731616.88 | granica województwa |
| 9019 | 311215.79 | 731679.45 | granica województwa |
| 9018 | 311226.08 | 731739.39 | granica województwa |
| 9017 | 311237.85 | 731770.37 | granica województwa |
| 9016 | 311247.40 | 731803.72 | granica województwa |
| 9015 | 311250.29 | 731849.77 | granica województwa |
| 9014 | 311252.49 | 731870.82 | granica województwa |
| 9013 | 311284.76 | 731933.24 | granica województwa |
| 9012 | 311299.52 | 731988.35 | granica województwa |
| 9011 | 311310.79 | 732026.36 | granica województwa |
| 9010 | 311319.27 | 732050.33 | granica województwa |
| 9009 | 311314.74 | 732084.87 | granica województwa |
| 9008 | 311306.45 | 732121.12 | granica województwa |
| 9007 | 311294.23 | 732159.79 | granica województwa |
| 9006 | 311275.83 | 732202.53 | granica województwa |
| 9005 | 311252.04 | 732246.22 | granica województwa |
| 9004 | 311222.96 | 732297.06 | granica województwa |
| 9003 | 311198.85 | 732329.06 | granica województwa |
| 9002 | 311180.07 | 732383.52 | granica województwa |
| 9001 | 311181.38 | 732401.49 | granica województwa |
| 9000 | 311191.48 | 732426.21 | granica województwa |
| 8999 | 311214.75 | 732449.77 | granica województwa |
| 8998 | 311243.92 | 732455.25 | granica województwa |
| 8997 | 311278.95 | 732451.97 | granica województwa |
| 8996 | 311326.85 | 732458.43 | granica województwa |
| 8995 | 311366.77 | 732487.02 | granica województwa |
| 8994 | 311377.59 | 732508.62 | granica województwa |
| 8993 | 311386.24 | 732538.80 | granica województwa |
| 8992 | 311387.30 | 732576.39 | granica województwa |
| 8991 | 311379.84 | 732617.21 | granica województwa |

| Nr | X | Y | Komentarz |
|------|-----------|-----------|----------------------------|
| 8990 | 311368.40 | 732655.05 | granica województwa |
| 8989 | 311349.98 | 732697.09 | granica województwa |
| 2364 | 311336.12 | 732713.74 | Park - granica województwa |
| 2363 | 311337.52 | 732715.33 | Park |
| 2362 | 311353.61 | 732716.19 | Park |
| 2361 | 311368.59 | 732717.00 | Park |
| 2360 | 311402.40 | 732718.51 | Park |
| 2359 | 311480.74 | 732710.63 | Park |
| 2358 | 311480.37 | 732696.47 | Park |
| 2357 | 311491.46 | 732695.14 | Park |
| 2356 | 311527.76 | 732761.48 | Park |
| 2355 | 311550.37 | 732802.69 | Park |
| 2354 | 311528.68 | 732815.89 | Park |
| 2353 | 311523.18 | 732819.21 | Park |
| 2352 | 311460.10 | 732923.98 | Park |
| 2351 | 311420.69 | 733089.25 | Park |
| 2350 | 311385.60 | 733232.18 | Park |
| 2349 | 311395.60 | 733231.90 | Park |
| 2348 | 311516.71 | 733228.47 | Park |
| 2347 | 311585.60 | 733227.17 | Park |
| 2346 | 311619.82 | 733226.20 | Park |
| 2345 | 311659.51 | 733225.07 | Park |
| 2344 | 311666.28 | 733224.87 | Park |
| 2343 | 311736.82 | 733222.87 | Park |
| 2342 | 311768.45 | 733221.92 | Park |
| 2341 | 311803.61 | 733220.85 | Park |
| 2340 | 311820.15 | 733220.36 | Park |
| 2339 | 311829.98 | 733220.06 | Park |
| 2338 | 311832.25 | 733219.99 | Park |
| 2337 | 311837.44 | 733219.83 | Park |
| 2336 | 311843.87 | 733219.64 | Park |
| 2335 | 311872.47 | 733218.78 | Park |
| 2334 | 311886.86 | 733218.34 | Park |
| 2333 | 311906.98 | 733217.80 | Park |
| 2332 | 311943.55 | 733216.82 | Park |
| 2331 | 311983.07 | 733215.73 | Park |
| 2330 | 312019.79 | 733214.72 | Park |
| 2329 | 312082.28 | 733213.00 | Park |
| 2328 | 312086.75 | 733212.88 | Park |
| 2327 | 312139.92 | 733211.08 | Park |
| 2326 | 312160.49 | 733210.39 | Park |
| 2325 | 312179.81 | 733209.73 | Park |
| 2324 | 312217.96 | 733208.44 | Park |
| 2323 | 312240.00 | 733207.85 | Park |

| Nr | X | Y | Komentarz |
|------|-----------|-----------|-----------|
| 2322 | 312261.04 | 733207.28 | Park |
| 2321 | 312269.03 | 733207.06 | Park |
| 2320 | 312277.84 | 733206.83 | Park |
| 2319 | 312301.75 | 733206.18 | Park |
| 2318 | 312310.27 | 733205.95 | Park |
| 2317 | 312328.35 | 733205.46 | Park |
| 2316 | 312386.26 | 733203.91 | Park |
| 2315 | 312405.62 | 733203.39 | Park |
| 2314 | 312419.72 | 733203.01 | Park |
| 2313 | 312426.60 | 733202.85 | Park |
| 2312 | 312429.50 | 733202.78 | Park |
| 2311 | 312432.50 | 733202.71 | Park |
| 2310 | 312447.33 | 733202.36 | Park |
| 2309 | 312450.87 | 733202.27 | Park |
| 2308 | 312453.70 | 733202.20 | Park |
| 2307 | 312487.38 | 733201.43 | Park |
| 2306 | 312522.48 | 733200.61 | Park |
| 2305 | 312540.02 | 733200.10 | Park |
| 2304 | 312558.20 | 733199.56 | Park |
| 2303 | 312575.18 | 733199.05 | Park |
| 2302 | 312595.30 | 733198.46 | Park |
| 2301 | 312603.41 | 733198.22 | Park |
| 2300 | 312609.12 | 733198.05 | Park |
| 2299 | 312616.11 | 733197.84 | Park |
| 2298 | 312622.46 | 733197.65 | Park |
| 2297 | 312633.92 | 733197.31 | Park |
| 2296 | 312646.92 | 733196.93 | Park |
| 2295 | 312672.54 | 733196.18 | Park |
| 2294 | 312687.89 | 733195.74 | Park |
| 2293 | 312691.90 | 733195.62 | Park |
| 2292 | 312694.92 | 733195.53 | Park |
| 2291 | 312698.66 | 733195.42 | Park |
| 2290 | 312701.76 | 733195.32 | Park |
| 2289 | 312715.83 | 733194.92 | Park |
| 2288 | 312732.08 | 733194.45 | Park |
| 2287 | 312764.21 | 733193.51 | Park |
| 2286 | 312779.31 | 733193.07 | Park |

**Położenie i przebieg granic otuliny (Otulina III) Parku Krajobrazowego "Łasy Janowskie"
na obszarze województwa lubelskiego w postaci współrzędnych punktów załamania
granicy w układzie współrzędnych płaskich prostokątnych PL-1992**

| Nr | X | Y | Komentarz |
|------|-----------|-----------|-----------------------|
| 3225 | 308801.66 | 748827.29 | granica gminy |
| 3224 | 308954.63 | 748786.03 | granica gminy |
| 3223 | 309077.41 | 748746.55 | granica gminy |
| 3222 | 309079.77 | 748755.35 | granica gminy |
| 3221 | 309161.34 | 748734.92 | Park |
| 3220 | 309174.32 | 748731.10 | Park |
| 3219 | 309182.10 | 748732.84 | Park |
| 3218 | 309197.81 | 748729.05 | Park |
| 3217 | 309214.78 | 748725.40 | Park |
| 3216 | 309438.73 | 748668.64 | Park |
| 3215 | 309442.29 | 748659.87 | Park |
| 3214 | 309512.50 | 748644.85 | Park |
| 3213 | 309521.26 | 748669.33 | Park |
| 3212 | 309526.72 | 748684.55 | Park |
| 3211 | 309532.31 | 748681.47 | Park |
| 3210 | 309539.00 | 748704.92 | Park |
| 3209 | 309546.27 | 748701.10 | Park |
| 3208 | 309557.86 | 748695.03 | Park |
| 3207 | 309593.69 | 748676.24 | Park |
| 3206 | 309669.25 | 748636.88 | Park |
| 3205 | 309751.57 | 748594.10 | Park |
| 3204 | 309768.81 | 748586.81 | Park - granica obrębu |
| 3203 | 309747.37 | 748538.01 | Park - granica obrębu |
| 3202 | 309734.98 | 748509.81 | Park - granica obrębu |
| 3201 | 309722.57 | 748481.50 | Park - granica obrębu |
| 3200 | 309714.52 | 748463.19 | Park - granica obrębu |
| 3199 | 309706.43 | 748444.79 | Park - granica obrębu |
| 3198 | 309698.71 | 748427.20 | Park - granica obrębu |
| 3197 | 309688.82 | 748404.68 | Park - granica obrębu |
| 3196 | 309680.29 | 748385.26 | Park - granica obrębu |
| 3195 | 309662.93 | 748346.11 | Park - granica obrębu |
| 3194 | 309651.04 | 748319.31 | Park - granica obrębu |
| 3193 | 309639.16 | 748292.52 | Park - granica obrębu |
| 3192 | 309628.52 | 748268.55 | Park - granica obrębu |
| 3191 | 309627.31 | 748265.81 | Park - granica obrębu |
| 3190 | 309600.95 | 748206.37 | Park - granica obrębu |
| 3189 | 309591.58 | 748185.40 | Park - granica obrębu |
| 3188 | 309571.63 | 748140.77 | Park - granica obrębu |
| 3187 | 309553.39 | 748099.94 | Park - granica obrębu |

| Nr | X | Y | Komentarz |
|------|-----------|-----------|-----------------------|
| 3186 | 309549.27 | 748090.72 | Park - granica obrębu |
| 3185 | 309547.05 | 748085.69 | Park - granica obrębu |
| 3184 | 309541.57 | 748073.48 | Park - granica obrębu |
| 3183 | 309536.49 | 748062.13 | Park - granica obrębu |
| 3182 | 309518.17 | 748020.85 | Park - granica obrębu |
| 3181 | 309501.37 | 747983.05 | Park - granica obrębu |
| 3180 | 309487.63 | 747952.06 | Park - granica obrębu |
| 3179 | 309473.13 | 747919.33 | Park - granica obrębu |
| 3178 | 309466.27 | 747903.96 | Park - granica obrębu |
| 3177 | 309460.37 | 747890.92 | Park - granica obrębu |
| 3176 | 309446.41 | 747860.01 | Park - granica obrębu |
| 3175 | 309433.27 | 747830.81 | Park - granica obrębu |
| 3174 | 309422.36 | 747838.39 | Park - granica obrębu |
| 3173 | 309396.46 | 747856.35 | Park - granica obrębu |
| 3172 | 309291.30 | 747927.68 | Park - granica obrębu |
| 3171 | 309228.39 | 747971.95 | Park - granica obrębu |
| 3170 | 309184.94 | 748002.53 | Park - granica obrębu |
| 3169 | 309127.41 | 748040.77 | Park - granica obrębu |
| 3168 | 309089.88 | 748051.86 | Park - granica obrębu |
| 3167 | 309080.05 | 748012.78 | Park - granica obrębu |
| 3166 | 309070.40 | 747974.24 | Park - granica obrębu |
| 3165 | 309061.44 | 747938.53 | Park - granica obrębu |
| 3164 | 309023.54 | 747752.70 | Park - granica obrębu |
| 3163 | 308988.24 | 747604.52 | Park - granica obrębu |
| 3162 | 309042.47 | 747384.54 | Park - granica obrębu |
| 3161 | 309028.77 | 747383.02 | Park - granica obrębu |
| 3160 | 309033.78 | 747284.23 | Park - granica obrębu |
| 3159 | 309044.02 | 747248.92 | Park - granica obrębu |
| 3158 | 309048.29 | 747234.18 | Park - granica obrębu |
| 3157 | 309066.00 | 747174.09 | Park - granica obrębu |
| 3156 | 309094.43 | 747058.77 | Park - granica obrębu |
| 3155 | 309124.93 | 746924.28 | Park - granica obrębu |
| 3154 | 309127.64 | 746912.09 | Park - granica obrębu |
| 3153 | 309132.28 | 746894.96 | Park - granica obrębu |
| 3152 | 309133.17 | 746892.06 | Park - granica obrębu |
| 3151 | 309140.51 | 746868.39 | Park - granica obrębu |
| 3150 | 309148.30 | 746843.19 | Park - granica obrębu |
| 3149 | 309154.23 | 746824.04 | Park - granica obrębu |
| 3148 | 309161.05 | 746794.86 | Park - granica obrębu |

| Nr | X | Y | Komentarz |
|------|-----------|-----------|-----------------------|
| 3147 | 309162.07 | 746790.51 | Park - granica obrębu |
| 3146 | 309169.61 | 746758.28 | Park - granica obrębu |
| 3145 | 309170.33 | 746691.09 | Park - granica obrębu |
| 3144 | 309170.85 | 746643.72 | Park - granica obrębu |
| 3143 | 309171.39 | 746593.87 | Park - granica obrębu |
| 3142 | 309171.49 | 746584.73 | Park - granica obrębu |
| 3141 | 309171.54 | 746580.42 | Park - granica obrębu |
| 3140 | 309186.60 | 746532.74 | Park |
| 3139 | 309193.41 | 746511.19 | Park |
| 3138 | 309192.53 | 746508.85 | Park |
| 3137 | 309182.51 | 746482.18 | Park |
| 3136 | 309181.77 | 746480.21 | Park |
| 3135 | 309195.67 | 746423.91 | Park |
| 3134 | 309205.75 | 746383.71 | Park |
| 3133 | 309210.51 | 746364.74 | Park |
| 3132 | 309207.00 | 746333.64 | Park |
| 3131 | 309201.78 | 746287.32 | Park |
| 3130 | 309200.04 | 746271.89 | Park |
| 3129 | 309195.86 | 746234.82 | Park |
| 3128 | 309195.00 | 746227.26 | Park |
| 3127 | 309202.63 | 746182.91 | Park |
| 3126 | 309203.51 | 746171.34 | Park |
| 3125 | 309204.13 | 746162.17 | Park |
| 3124 | 309204.93 | 746116.55 | Park |
| 3123 | 309205.96 | 746057.52 | Park |
| 3122 | 309206.08 | 746050.14 | Park |
| 3121 | 309208.24 | 746003.97 | Park |
| 3120 | 309210.70 | 745951.40 | Park |
| 3119 | 309212.43 | 745914.40 | Park |
| 3118 | 309213.20 | 745898.00 | Park |
| 3117 | 309214.05 | 745879.80 | Park |
| 3116 | 309214.68 | 745864.34 | Park |
| 3115 | 309215.51 | 745843.88 | Park |
| 3114 | 309215.58 | 745842.52 | Park |
| 3113 | 309216.49 | 745819.87 | Park |
| 3112 | 309217.87 | 745786.36 | Park |
| 3111 | 309219.67 | 745742.30 | Park |
| 3110 | 309220.18 | 745729.19 | Park |
| 3109 | 309220.33 | 745725.30 | Park |

| Nr | X | Y | Komentarz |
|------|-----------|-----------|-----------|
| 3108 | 309221.41 | 745697.34 | Park |
| 3107 | 309222.83 | 745660.56 | Park |
| 3106 | 309222.99 | 745656.36 | Park |
| 3105 | 309235.85 | 745618.96 | Park |
| 3104 | 309236.32 | 745617.57 | Park |
| 3103 | 309237.17 | 745615.11 | Park |
| 3102 | 309237.21 | 745613.12 | Park |
| 3101 | 309237.82 | 745584.11 | Park |
| 3100 | 309238.40 | 745556.10 | Park |
| 3099 | 309231.13 | 745507.55 | Park |
| 3098 | 309234.53 | 745442.02 | Park |
| 3097 | 309236.74 | 745401.07 | Park |
| 3096 | 309240.68 | 745350.89 | Park |
| 3095 | 309244.06 | 745308.05 | Park |
| 3094 | 309251.65 | 745296.60 | Park |
| 3093 | 309283.89 | 745248.01 | Park |
| 3092 | 309290.08 | 745238.68 | Park |
| 3091 | 309274.27 | 745213.14 | Park |
| 3090 | 309254.66 | 745181.46 | Park |
| 3089 | 309252.63 | 745178.17 | Park |
| 3088 | 309255.76 | 745127.44 | Park |
| 3087 | 309258.01 | 745090.89 | Park |
| 3086 | 309258.26 | 745070.44 | Park |
| 3085 | 309259.09 | 744999.87 | Park |
| 3084 | 309259.16 | 744993.67 | Park |
| 3083 | 309275.23 | 744988.86 | Park |
| 3082 | 309247.37 | 744964.90 | Park |
| 3081 | 309231.34 | 744951.12 | Park |
| 3080 | 309224.79 | 744945.48 | Park |
| 3079 | 309214.45 | 744936.60 | Park |
| 3078 | 309191.45 | 744916.63 | Park |
| 3077 | 309180.82 | 744904.61 | Park |
| 3076 | 309201.60 | 744873.63 | Park |
| 3075 | 309207.08 | 744865.46 | Park |
| 3074 | 309170.02 | 744856.40 | Park |
| 3073 | 309157.64 | 744853.36 | Park |
| 3072 | 309155.80 | 744834.41 | Park |
| 3071 | 309154.69 | 744809.21 | Park |
| 3070 | 309153.58 | 744783.94 | Park |
| 3069 | 309152.42 | 744757.93 | Park |
| 3068 | 309151.69 | 744741.20 | Park |
| 3067 | 309151.33 | 744733.25 | Park |
| 3066 | 309150.19 | 744707.36 | Park |
| 3065 | 309149.38 | 744688.91 | Park |

| Nr | X | Y | Komentarz |
|------|-----------|-----------|-----------------------|
| 3064 | 309148.48 | 744668.45 | Park |
| 3063 | 309148.30 | 744664.49 | Park |
| 3062 | 309155.02 | 744655.80 | Park |
| 3061 | 309194.83 | 744604.32 | Park |
| 3060 | 309200.75 | 744595.39 | Park |
| 3059 | 309214.92 | 744574.05 | Park |
| 3058 | 309228.14 | 744554.10 | Park |
| 3057 | 309242.09 | 744533.09 | Park |
| 3056 | 309245.32 | 744528.22 | Park |
| 3055 | 309243.39 | 744515.82 | Park |
| 3054 | 309238.16 | 744482.21 | Park |
| 3053 | 309234.16 | 744456.66 | Park |
| 3052 | 309230.61 | 744433.79 | Park |
| 3051 | 309230.26 | 744431.52 | Park |
| 3050 | 309222.29 | 744410.38 | Park |
| 3049 | 309212.51 | 744385.92 | Park |
| 3048 | 309198.99 | 744373.55 | Park |
| 3047 | 309184.67 | 744360.43 | Park |
| 3046 | 309180.15 | 744356.29 | Park |
| 3045 | 309177.75 | 744346.28 | Park |
| 3044 | 309171.91 | 744321.85 | Park |
| 3043 | 309166.51 | 744299.25 | Park |
| 3042 | 309159.29 | 744268.85 | Park |
| 3041 | 309155.50 | 744253.19 | Park - granica obrębu |
| 3040 | 309155.01 | 744251.15 | Park - granica obrębu |
| 3039 | 309155.78 | 744225.30 | Park - granica obrębu |
| 3038 | 309156.58 | 744198.67 | Park - granica obrębu |
| 3037 | 309157.29 | 744174.59 | Park - granica obrębu |
| 3036 | 309179.99 | 744133.65 | Park - granica obrębu |
| 3035 | 309200.64 | 744096.40 | Park - granica obrębu |
| 3034 | 309202.36 | 744077.15 | Park - granica obrębu |
| 3033 | 309204.46 | 744053.63 | Park - granica obrębu |
| 3032 | 309206.72 | 744028.24 | Park - granica obrębu |
| 3031 | 309194.39 | 743964.70 | Park - granica obrębu |
| 3030 | 309189.00 | 743936.90 | Park - granica obrębu |
| 3029 | 309183.16 | 743906.77 | Park - granica obrębu |
| 3028 | 309177.98 | 743880.14 | Park - granica obrębu |
| 3027 | 309172.72 | 743852.98 | Park - granica obrębu |
| 3026 | 309171.13 | 743844.78 | Park - granica obrębu |
| 3025 | 309167.95 | 743814.80 | Park - granica obrębu |
| 3024 | 309163.99 | 743777.45 | Park - granica obrębu |
| 3023 | 309161.67 | 743755.53 | Park - granica obrębu |
| 3022 | 309175.32 | 743729.94 | Park - granica obrębu |
| 3021 | 309184.05 | 743713.58 | Park - granica obrębu |

| Nr | X | Y | Komentarz |
|------|-----------|-----------|-----------------------|
| 3020 | 309195.30 | 743692.49 | Park - granica obrębu |
| 3019 | 309202.11 | 743679.72 | Park - granica obrębu |
| 3018 | 309210.16 | 743664.63 | Park - granica obrębu |
| 3017 | 309216.97 | 743651.88 | Park - granica obrębu |
| 3016 | 309226.58 | 743644.70 | Park - granica obrębu |
| 3015 | 309245.08 | 743630.90 | Park - granica obrębu |
| 3014 | 309235.62 | 743604.36 | Park - granica obrębu |
| 3013 | 309229.79 | 743588.01 | Park - granica obrębu |
| 3012 | 309224.13 | 743572.12 | Park - granica obrębu |
| 3011 | 309222.05 | 743566.30 | Park - granica obrębu |
| 3010 | 309225.26 | 743551.76 | Park - granica obrębu |
| 3009 | 309233.31 | 743534.26 | Park - granica obrębu |
| 3008 | 309243.41 | 743512.31 | Park - granica obrębu |
| 3007 | 309241.66 | 743493.74 | Park - granica obrębu |
| 3006 | 309238.48 | 743460.02 | Park - granica obrębu |
| 3005 | 309223.08 | 743431.25 | Park - granica obrębu |
| 3004 | 309218.12 | 743421.97 | Park - granica obrębu |
| 3003 | 309226.38 | 743414.56 | Park - granica obrębu |
| 3002 | 309253.53 | 743390.24 | Park - granica obrębu |
| 3001 | 309275.65 | 743385.20 | Park - granica obrębu |
| 3000 | 309292.58 | 743381.34 | Park - granica obrębu |
| 2999 | 309289.95 | 743330.35 | Park - granica obrębu |
| 2998 | 309289.77 | 743326.81 | Park - granica obrębu |
| 2997 | 309286.01 | 743291.77 | Park - granica obrębu |
| 2996 | 309283.05 | 743264.14 | Park - granica obrębu |
| 2995 | 309282.16 | 743255.85 | Park - granica obrębu |
| 2994 | 309279.95 | 743235.23 | Park - granica obrębu |
| 2993 | 309277.12 | 743208.82 | Park - granica obrębu |
| 2992 | 309276.33 | 743201.42 | Park - granica obrębu |
| 2991 | 309271.59 | 743190.18 | Park - granica obrębu |
| 2990 | 309258.77 | 743159.77 | Park - granica obrębu |
| 2989 | 309245.92 | 743129.19 | Park - granica obrębu |
| 2988 | 309262.87 | 743124.82 | Park - granica obrębu |
| 2987 | 309267.72 | 743123.56 | Park |
| 2986 | 309277.98 | 743120.92 | Park |
| 2985 | 309277.60 | 743103.41 | Park |
| 2984 | 309277.18 | 743083.44 | Park |
| 2983 | 309276.90 | 743069.71 | Park |
| 2982 | 309276.26 | 743039.25 | Park |
| 2981 | 309280.64 | 743017.60 | Park |
| 2980 | 309284.06 | 743000.70 | Park |
| 2979 | 309292.85 | 742957.28 | Park |
| 2978 | 309296.26 | 742940.42 | Park |
| 2977 | 309300.19 | 742900.05 | Park |

| Nr | X | Y | Komentarz |
|------|-----------|-----------|-----------|
| 2976 | 309301.73 | 742884.35 | Park |
| 2975 | 309303.30 | 742868.25 | Park |
| 2974 | 309307.29 | 742827.35 | Park |
| 2973 | 309308.39 | 742816.14 | Park |
| 2972 | 309309.44 | 742805.43 | Park |
| 2971 | 309310.33 | 742796.24 | Park |
| 2970 | 309271.34 | 742794.41 | Park |
| 2969 | 309263.56 | 742757.71 | Park |
| 2968 | 309259.67 | 742739.42 | Park |
| 2967 | 309255.27 | 742718.68 | Park |
| 2966 | 309254.48 | 742714.96 | Park |
| 2965 | 309262.95 | 742677.89 | Park |
| 2964 | 309265.87 | 742665.38 | Park |
| 2963 | 309266.19 | 742635.73 | Park |
| 2962 | 309266.42 | 742614.77 | Park |
| 2961 | 309266.63 | 742595.70 | Park |
| 2960 | 309267.07 | 742552.78 | Park |
| 2959 | 309267.53 | 742512.72 | Park |
| 2958 | 309267.68 | 742498.21 | Park |
| 2957 | 309271.30 | 742496.13 | Park |
| 2956 | 309300.27 | 742479.56 | Park |
| 2955 | 309316.37 | 742460.00 | Park |
| 2954 | 309319.00 | 742456.81 | Park |
| 2953 | 309326.62 | 742447.55 | Park |
| 2952 | 309334.10 | 742438.44 | Park |
| 2951 | 309347.92 | 742421.65 | Park |
| 2950 | 309349.88 | 742397.13 | Park |
| 2949 | 309354.45 | 742339.86 | Park |
| 2948 | 309359.10 | 742281.63 | Park |
| 2947 | 309361.60 | 742250.25 | Park |
| 2946 | 309362.50 | 742232.20 | Park |
| 2945 | 309384.58 | 742225.93 | Park |
| 2944 | 309391.62 | 742218.61 | Park |
| 2943 | 309400.51 | 742202.42 | Park |
| 2942 | 309400.43 | 742190.80 | Park |
| 2941 | 309396.90 | 742179.95 | Park |
| 2940 | 309376.38 | 742179.90 | Park |
| 2939 | 309336.92 | 742173.32 | Park |
| 2938 | 309326.03 | 742158.85 | Park |
| 2937 | 309324.19 | 742120.44 | Park |
| 2936 | 309314.00 | 742103.23 | Park |
| 2935 | 309299.64 | 742096.64 | Park |
| 2934 | 309290.14 | 742076.13 | Park |
| 2933 | 309281.15 | 742056.74 | Park |

| Nr | X | Y | Komentarz |
|------|-----------|-----------|-----------|
| 2932 | 309276.90 | 742047.57 | Park |
| 2931 | 309257.65 | 742006.00 | Park |
| 2930 | 309261.52 | 741987.18 | Park |
| 2929 | 309270.41 | 741973.24 | Park |
| 2928 | 309284.92 | 741958.06 | Park |
| 2927 | 309287.49 | 741952.29 | Park |
| 2926 | 309292.56 | 741937.34 | Park |
| 2925 | 309285.67 | 741909.65 | Park |
| 2924 | 309276.65 | 741880.75 | Park |
| 2923 | 309279.80 | 741847.91 | Park |
| 2922 | 309280.22 | 741843.54 | Park |
| 2921 | 309266.35 | 741822.86 | Park |
| 2920 | 309273.92 | 741801.71 | Park |
| 2919 | 309259.97 | 741759.57 | Park |
| 2918 | 309258.14 | 741754.04 | Park |
| 2917 | 309257.77 | 741729.53 | Park |
| 2916 | 309236.40 | 741711.78 | Park |
| 2915 | 309230.42 | 741694.44 | Park |
| 2914 | 309268.45 | 741642.21 | Park |
| 2913 | 309261.23 | 741603.41 | Park |
| 2912 | 309268.11 | 741563.92 | Park |
| 2911 | 309308.77 | 741542.19 | Park |
| 2910 | 309330.57 | 741504.69 | Park |
| 2909 | 309335.23 | 741445.98 | Park |
| 2908 | 309338.70 | 741439.42 | Park |
| 2907 | 309327.46 | 741393.44 | Park |
| 2906 | 309329.02 | 741379.59 | Park |
| 2905 | 309334.37 | 741359.93 | Park |
| 2904 | 309334.63 | 741355.37 | Park |
| 2903 | 309336.28 | 741326.15 | Park |
| 2902 | 309319.88 | 741269.80 | Park |
| 2901 | 309325.82 | 741189.00 | Park |
| 2900 | 309334.07 | 741140.52 | Park |
| 2899 | 309331.53 | 741113.15 | Park |
| 2898 | 309330.85 | 741076.69 | Park |
| 2897 | 309338.28 | 741058.67 | Park |
| 2896 | 309358.35 | 741052.22 | Park |
| 2895 | 309370.11 | 741062.63 | Park |
| 2894 | 309373.14 | 741068.05 | Park |
| 2893 | 309404.21 | 741074.63 | Park |
| 2892 | 309408.41 | 741071.58 | Park |
| 2891 | 309407.51 | 741055.71 | Park |
| 2890 | 309413.14 | 741038.20 | Park |
| 2889 | 309418.09 | 741006.80 | Park |

| Nr | X | Y | Komentarz |
|------|-----------|-----------|-----------|
| 2888 | 309419.26 | 740985.03 | Park |
| 2887 | 309424.01 | 740978.33 | Park |
| 2886 | 309406.60 | 740959.44 | Park |
| 2885 | 309377.49 | 740957.97 | Park |
| 2884 | 309323.82 | 740915.96 | Park |
| 2883 | 309308.09 | 740908.22 | Park |
| 2882 | 309290.98 | 740886.66 | Park |
| 2881 | 309296.68 | 740868.80 | Park |
| 2880 | 309316.84 | 740859.97 | Park |
| 2879 | 309332.63 | 740836.56 | Park |
| 2878 | 309352.99 | 740790.83 | Park |
| 2877 | 309357.58 | 740770.73 | Park |
| 2876 | 309381.13 | 740748.11 | Park |
| 2875 | 309385.63 | 740746.55 | Park |
| 2874 | 309411.48 | 740743.46 | Park |
| 2873 | 309421.16 | 740747.06 | Park |
| 2872 | 309440.66 | 740725.54 | Park |
| 2871 | 309442.14 | 740713.70 | Park |
| 2870 | 309438.22 | 740704.49 | Park |
| 2869 | 309423.18 | 740689.56 | Park |
| 2868 | 309411.23 | 740672.04 | Park |
| 2867 | 309403.47 | 740655.75 | Park |
| 2866 | 309413.55 | 740633.12 | Park |
| 2865 | 309418.93 | 740620.02 | Park |
| 2864 | 309435.17 | 740643.62 | Park |
| 2863 | 309452.34 | 740648.39 | Park |
| 2862 | 309466.43 | 740631.61 | Park |
| 2861 | 309464.07 | 740625.25 | Park |
| 2860 | 309459.52 | 740600.69 | Park |
| 2859 | 309470.50 | 740573.85 | Park |
| 2858 | 309488.40 | 740562.98 | Park |
| 2857 | 309493.10 | 740556.41 | Park |
| 2856 | 309489.45 | 740504.18 | Park |
| 2855 | 309499.53 | 740501.42 | Park |
| 2854 | 309508.06 | 740503.75 | Park |
| 2853 | 309527.62 | 740499.17 | Park |
| 2852 | 309530.37 | 740490.37 | Park |
| 2851 | 309532.82 | 740487.68 | Park |
| 2850 | 309528.35 | 740476.36 | Park |
| 2849 | 309519.35 | 740470.11 | Park |
| 2848 | 309515.32 | 740455.27 | Park |
| 2847 | 309524.53 | 740433.52 | Park |
| 2846 | 309539.14 | 740421.83 | Park |
| 2845 | 309543.45 | 740403.89 | Park |

| Nr | X | Y | Komentarz |
|------|-----------|-----------|-----------------------|
| 2844 | 309536.42 | 740376.31 | Park |
| 2843 | 309530.46 | 740365.97 | Park |
| 2842 | 309523.37 | 740365.75 | Park |
| 2841 | 309513.01 | 740367.56 | Park |
| 2840 | 309510.51 | 740367.87 | Park |
| 2839 | 309503.19 | 740365.77 | Park - granica obrębu |
| 2838 | 309542.92 | 740360.76 | Park - granica obrębu |
| 2837 | 309562.78 | 740358.25 | Park - granica obrębu |
| 2836 | 309683.83 | 740342.99 | Park - granica obrębu |
| 2835 | 309731.68 | 740335.86 | Park - granica obrębu |
| 2834 | 309751.77 | 740333.25 | Park - granica obrębu |
| 2833 | 309755.74 | 740332.74 | Park - granica obrębu |
| 2832 | 309808.91 | 740325.86 | Park - granica obrębu |
| 2831 | 309816.84 | 740324.83 | Park - granica obrębu |
| 2830 | 309839.43 | 740322.56 | Park - granica obrębu |
| 2829 | 309847.54 | 740321.74 | Park - granica obrębu |
| 2828 | 309863.61 | 740319.75 | Park - granica obrębu |
| 2827 | 309884.80 | 740317.12 | Park - granica obrębu |
| 2826 | 310012.16 | 740301.31 | Park - granica obrębu |
| 2825 | 310028.30 | 740299.31 | Park - granica obrębu |
| 2824 | 310121.55 | 740288.21 | Park - granica obrębu |
| 2823 | 310140.20 | 740285.93 | Park - granica obrębu |
| 2822 | 310291.78 | 740263.47 | Park - granica obrębu |
| 2821 | 310296.57 | 740262.81 | Park - granica obrębu |
| 2820 | 310328.23 | 740259.27 | Park - granica obrębu |
| 2819 | 310361.73 | 740253.96 | Park - granica obrębu |
| 2818 | 310394.68 | 740249.77 | Park - granica obrębu |
| 2817 | 310448.33 | 740246.06 | Park - granica obrębu |
| 2816 | 310504.38 | 740240.69 | Park - granica obrębu |
| 2815 | 310682.60 | 740210.70 | Park |
| 2814 | 310687.63 | 740209.93 | Park |
| 2813 | 310790.23 | 740194.12 | Park |
| 2812 | 310938.39 | 740175.13 | Park |
| 2811 | 310938.01 | 740173.89 | Park |
| 2810 | 310934.44 | 740162.42 | Park |
| 2809 | 310933.99 | 740160.99 | Park |
| 2808 | 310931.48 | 740152.81 | Park |
| 2807 | 310928.76 | 740144.01 | Park |
| 2806 | 310925.13 | 740132.24 | Park |
| 2805 | 310920.59 | 740117.51 | Park |
| 2804 | 310914.86 | 740098.92 | Park |
| 2803 | 310909.11 | 740080.25 | Park |
| 2802 | 310903.26 | 740061.27 | Park |
| 2801 | 310897.62 | 740042.99 | Park |

| Nr | X | Y | Komentarz |
|------|-----------|-----------|-----------|
| 2800 | 310892.48 | 740026.33 | Park |
| 2799 | 310887.14 | 740008.99 | Park |
| 2798 | 310881.65 | 739991.17 | Park |
| 2797 | 310880.88 | 739988.68 | Park |
| 2796 | 310876.80 | 739976.83 | Park |
| 2795 | 310875.10 | 739972.00 | Park |
| 2794 | 310868.65 | 739953.20 | Park |
| 2793 | 310862.07 | 739934.12 | Park |
| 2792 | 310855.63 | 739915.45 | Park |
| 2791 | 310849.08 | 739896.43 | Park |
| 2790 | 310838.66 | 739866.23 | Park |
| 2789 | 310828.61 | 739837.08 | Park |
| 2788 | 310818.68 | 739808.27 | Park |
| 2787 | 310815.34 | 739798.58 | Park |
| 2786 | 310809.24 | 739780.89 | Park |
| 2785 | 310808.00 | 739778.53 | Park |
| 2784 | 310797.68 | 739748.57 | Park |
| 2783 | 310793.62 | 739736.77 | Park |
| 2782 | 310791.47 | 739730.54 | Park |
| 2781 | 310789.96 | 739725.95 | Park |
| 2780 | 310786.37 | 739715.05 | Park |
| 2779 | 310780.82 | 739698.19 | Park |
| 2778 | 310774.19 | 739678.02 | Park |
| 2777 | 310767.58 | 739657.95 | Park |
| 2776 | 310757.56 | 739627.50 | Park |
| 2775 | 310748.13 | 739598.83 | Park |
| 2774 | 310737.57 | 739566.76 | Park |
| 2773 | 310726.28 | 739532.44 | Park |
| 2772 | 310716.97 | 739504.14 | Park |
| 2771 | 310706.78 | 739473.71 | Park |
| 2770 | 310696.14 | 739441.90 | Park |
| 2769 | 310685.51 | 739410.13 | Park |
| 2768 | 310674.73 | 739377.96 | Park |
| 2767 | 310664.35 | 739346.62 | Park |
| 2766 | 310657.82 | 739326.90 | Park |
| 2765 | 310652.66 | 739311.32 | Park |
| 2764 | 310651.02 | 739306.33 | Park |
| 2763 | 310644.25 | 739285.64 | Park |
| 2762 | 310635.70 | 739259.50 | Park |
| 2761 | 310626.44 | 739231.17 | Park |
| 2760 | 310618.42 | 739206.13 | Park |
| 2759 | 310616.56 | 739200.42 | Park |
| 2758 | 310611.91 | 739186.08 | Park |
| 2757 | 310606.63 | 739170.23 | Park |

| Nr | X | Y | Komentarz |
|------|-----------|-----------|-----------|
| 2756 | 310595.41 | 739136.52 | Park |
| 2755 | 310587.72 | 739113.42 | Park |
| 2754 | 310583.94 | 739102.06 | Park |
| 2753 | 310579.99 | 739090.21 | Park |
| 2752 | 310574.80 | 739074.63 | Park |
| 2751 | 310572.23 | 739067.74 | Park |
| 2750 | 310560.07 | 739035.24 | Park |
| 2749 | 310547.91 | 739002.76 | Park |
| 2748 | 310539.75 | 738980.95 | Park |
| 2747 | 310535.80 | 738970.37 | Park |
| 2746 | 310520.52 | 738929.53 | Park |
| 2745 | 310519.30 | 738926.29 | Park |
| 2744 | 310513.69 | 738911.31 | Park |
| 2743 | 310508.05 | 738896.23 | Park |
| 2742 | 310502.48 | 738881.33 | Park |
| 2741 | 310498.44 | 738870.54 | Park |
| 2740 | 310496.80 | 738866.14 | Park |
| 2739 | 310493.99 | 738858.65 | Park |
| 2738 | 310491.14 | 738851.06 | Park |
| 2737 | 310489.24 | 738846.01 | Park |
| 2736 | 310487.38 | 738841.04 | Park |
| 2735 | 310483.59 | 738830.93 | Park |
| 2734 | 310479.80 | 738820.81 | Park |
| 2733 | 310474.22 | 738805.93 | Park |
| 2732 | 310468.66 | 738791.13 | Park |
| 2731 | 310462.99 | 738775.98 | Park |
| 2730 | 310457.43 | 738761.16 | Park |
| 2729 | 310448.05 | 738736.12 | Park |
| 2728 | 310445.69 | 738729.84 | Park |
| 2727 | 310438.53 | 738710.73 | Park |
| 2726 | 310429.01 | 738685.33 | Park |
| 2725 | 310424.76 | 738673.98 | Park |
| 2724 | 310419.49 | 738659.91 | Park |
| 2723 | 310410.38 | 738635.56 | Park |
| 2722 | 310404.08 | 738618.72 | Park |
| 2721 | 310399.17 | 738605.61 | Park |
| 2720 | 310394.17 | 738592.22 | Park |
| 2719 | 310388.75 | 738577.73 | Park |
| 2718 | 310387.15 | 738573.48 | Park |
| 2717 | 310385.46 | 738569.00 | Park |
| 2716 | 310383.76 | 738564.46 | Park |
| 2715 | 310378.78 | 738551.20 | Park |
| 2714 | 310373.57 | 738537.28 | Park |
| 2713 | 310365.12 | 738514.86 | Park |

| Nr | X | Y | Komentarz |
|------|-----------|-----------|-----------|
| 2712 | 310358.59 | 738497.52 | Park |
| 2711 | 310351.21 | 738477.89 | Park |
| 2710 | 310348.80 | 738471.48 | Park |
| 2709 | 310346.22 | 738464.66 | Park |
| 2708 | 310343.00 | 738456.11 | Park |
| 2707 | 310341.55 | 738452.25 | Park |
| 2706 | 310328.04 | 738416.07 | Park |
| 2705 | 310314.04 | 738378.57 | Park |
| 2704 | 310294.43 | 738326.08 | Park |
| 2703 | 310245.14 | 738194.10 | Park |
| 2702 | 310248.21 | 738188.48 | Park |
| 2701 | 310249.27 | 738186.53 | Park |
| 2700 | 310268.59 | 738151.16 | Park |
| 2699 | 310295.03 | 738140.24 | Park |
| 2698 | 310306.77 | 738093.61 | Park |
| 2697 | 310312.52 | 738070.81 | Park |
| 2696 | 310318.23 | 738048.14 | Park |
| 2695 | 310332.76 | 738029.23 | Park |
| 2694 | 310344.24 | 738014.29 | Park |
| 2693 | 310366.87 | 738001.24 | Park |
| 2692 | 310385.26 | 737990.62 | Park |
| 2691 | 310391.82 | 737986.83 | Park |
| 2690 | 310392.08 | 737969.73 | Park |
| 2689 | 310392.42 | 737947.04 | Park |
| 2688 | 310392.63 | 737933.23 | Park |
| 2687 | 310392.79 | 737922.46 | Park |
| 2686 | 310392.98 | 737910.46 | Park |
| 2685 | 310393.16 | 737898.27 | Park |
| 2684 | 310393.36 | 737884.94 | Park |
| 2683 | 310393.51 | 737874.79 | Park |
| 2682 | 310393.56 | 737871.94 | Park |
| 2681 | 310392.36 | 737866.51 | Park |
| 2680 | 310389.36 | 737852.95 | Park |
| 2679 | 310386.69 | 737840.88 | Park |
| 2678 | 310383.96 | 737828.54 | Park |
| 2677 | 310383.29 | 737825.52 | Park |
| 2676 | 310381.48 | 737816.57 | Park |
| 2675 | 310378.87 | 737803.66 | Park |
| 2674 | 310377.48 | 737796.81 | Park |
| 2673 | 310376.46 | 737791.73 | Park |
| 2672 | 310373.82 | 737778.73 | Park |
| 2671 | 310370.99 | 737764.75 | Park |
| 2670 | 310368.02 | 737749.99 | Park |
| 2669 | 310365.41 | 737737.10 | Park |

| Nr | X | Y | Komentarz |
|------|-----------|-----------|----------------------------|
| 2668 | 310363.83 | 737729.31 | Park |
| 2667 | 310363.08 | 737725.58 | Park |
| 2666 | 310361.81 | 737719.32 | Park |
| 2665 | 310354.00 | 737708.54 | Park |
| 2664 | 310345.28 | 737696.49 | Park |
| 2663 | 310335.11 | 737682.43 | Park |
| 2662 | 310331.53 | 737677.49 | Park |
| 2661 | 310329.77 | 737668.90 | Park |
| 2660 | 310326.55 | 737653.15 | Park |
| 2659 | 310323.77 | 737639.59 | Park |
| 2658 | 310322.89 | 737635.28 | Park |
| 2657 | 310329.72 | 737624.35 | Park |
| 2656 | 310334.28 | 737617.07 | Park |
| 2655 | 310339.75 | 737608.32 | Park |
| 2654 | 310350.68 | 737590.86 | Park |
| 2653 | 310359.28 | 737561.82 | Park |
| 2652 | 310364.61 | 737543.82 | Park |
| 2651 | 310369.30 | 737527.96 | Park |
| 2650 | 310376.41 | 737503.90 | Park |
| 2649 | 310377.54 | 737495.37 | Park |
| 2648 | 310378.65 | 737487.06 | Park |
| 2647 | 310384.78 | 737440.82 | Park |
| 2646 | 310386.02 | 737431.49 | Park |
| 2645 | 310383.84 | 737420.47 | Park |
| 2644 | 310325.93 | 737429.07 | Park |
| 2643 | 310323.48 | 737414.14 | Park - granica województwa |
| 9836 | 310290.78 | 737425.07 | granica województwa |
| 9835 | 310232.07 | 737408.52 | granica województwa |
| 9834 | 310213.90 | 737402.65 | granica województwa |
| 9833 | 310202.24 | 737396.95 | granica województwa |
| 9832 | 310177.75 | 737383.53 | granica województwa |
| 9831 | 310150.45 | 737375.74 | granica województwa |
| 9830 | 310131.45 | 737370.12 | granica województwa |
| 9829 | 310111.52 | 737372.98 | granica województwa |
| 9828 | 310092.30 | 737380.03 | granica województwa |
| 9827 | 310069.51 | 737387.77 | granica województwa |
| 9826 | 310049.47 | 737407.75 | granica województwa |
| 9825 | 310043.98 | 737419.11 | granica województwa |
| 9824 | 310043.32 | 737438.54 | granica województwa |
| 9823 | 310041.26 | 737511.37 | granica województwa |
| 9822 | 310039.88 | 737589.91 | granica województwa |
| 9821 | 310036.07 | 737621.84 | granica województwa |
| 9820 | 310030.87 | 737664.41 | granica województwa |
| 9819 | 310006.61 | 737705.71 | granica województwa |

| Nr | X | Y | Komentarz |
|------|-----------|-----------|---------------------|
| 9818 | 309992.91 | 737720.20 | granica województwa |
| 9817 | 309980.55 | 737742.83 | granica województwa |
| 9816 | 309977.42 | 737760.49 | granica województwa |
| 9815 | 309972.67 | 737773.39 | granica województwa |
| 9814 | 309968.18 | 737785.56 | granica województwa |
| 9813 | 309963.70 | 737811.70 | granica województwa |
| 9812 | 309947.70 | 737869.86 | granica województwa |
| 9811 | 309940.83 | 737891.26 | granica województwa |
| 9810 | 309937.40 | 737901.96 | granica województwa |
| 9809 | 309929.94 | 737919.17 | granica województwa |
| 9808 | 309921.42 | 737938.83 | granica województwa |
| 9807 | 309916.41 | 737951.66 | granica województwa |
| 9806 | 309912.56 | 737961.50 | granica województwa |
| 9805 | 309910.09 | 737969.07 | granica województwa |
| 9804 | 309907.28 | 737975.93 | granica województwa |
| 9803 | 309905.00 | 737984.72 | granica województwa |
| 9802 | 309898.22 | 737996.02 | granica województwa |
| 9801 | 309889.04 | 738003.98 | granica województwa |
| 9800 | 309802.44 | 738044.64 | granica województwa |
| 9799 | 309789.21 | 738054.41 | granica województwa |
| 9798 | 309783.07 | 738067.59 | granica województwa |
| 9797 | 309784.09 | 738082.28 | granica województwa |
| 9796 | 309788.48 | 738092.75 | granica województwa |
| 9795 | 309801.80 | 738104.19 | granica województwa |
| 9794 | 309821.35 | 738108.94 | granica województwa |
| 9793 | 309838.03 | 738114.84 | granica województwa |
| 9792 | 309859.23 | 738136.08 | granica województwa |
| 9791 | 309875.42 | 738167.27 | granica województwa |
| 9790 | 309870.44 | 738178.80 | granica województwa |
| 9789 | 309856.29 | 738198.60 | granica województwa |
| 9788 | 309827.28 | 738224.92 | granica województwa |
| 9787 | 309794.52 | 738251.20 | granica województwa |
| 9786 | 309772.83 | 738269.19 | granica województwa |
| 9785 | 309747.72 | 738294.11 | granica województwa |
| 9784 | 309734.74 | 738316.18 | granica województwa |
| 9783 | 309731.80 | 738336.28 | granica województwa |
| 9782 | 309733.56 | 738352.31 | granica województwa |
| 9781 | 309713.66 | 738381.61 | granica województwa |
| 9780 | 309678.54 | 738388.51 | granica województwa |
| 9779 | 309639.62 | 738427.82 | granica województwa |
| 9778 | 309630.47 | 738461.60 | granica województwa |
| 9777 | 309625.85 | 738482.34 | granica województwa |
| 9776 | 309634.60 | 738565.74 | granica województwa |
| 9775 | 309638.60 | 738576.50 | granica województwa |

| Nr | X | Y | Komentarz |
|------|-----------|-----------|---------------------|
| 9774 | 309652.82 | 738583.41 | granica województwa |
| 9773 | 309658.88 | 738608.57 | granica województwa |
| 9772 | 309647.68 | 738633.17 | granica województwa |
| 9771 | 309625.06 | 738643.25 | granica województwa |
| 9770 | 309578.77 | 738645.28 | granica województwa |
| 9769 | 309557.11 | 738656.87 | granica województwa |
| 9768 | 309537.91 | 738663.81 | granica województwa |
| 9767 | 309530.02 | 738678.74 | granica województwa |
| 9766 | 309523.23 | 738743.91 | granica województwa |
| 9765 | 309540.27 | 738779.88 | granica województwa |
| 9764 | 309566.53 | 738824.39 | granica województwa |
| 9763 | 309573.52 | 738863.01 | granica województwa |
| 9762 | 309583.00 | 738886.86 | granica województwa |
| 9761 | 309572.70 | 738940.78 | granica województwa |
| 9760 | 309574.18 | 738971.95 | granica województwa |
| 9759 | 309578.96 | 738992.43 | granica województwa |
| 9758 | 309563.59 | 739011.67 | granica województwa |
| 9757 | 309551.06 | 739026.35 | granica województwa |
| 9756 | 309539.38 | 739029.37 | granica województwa |
| 9755 | 309533.19 | 739028.60 | granica województwa |
| 9754 | 309486.06 | 739057.04 | granica województwa |
| 9753 | 309471.67 | 739082.15 | granica województwa |
| 9752 | 309442.12 | 739132.26 | granica województwa |
| 9751 | 309432.32 | 739139.56 | granica województwa |
| 9750 | 309409.04 | 739149.59 | granica województwa |
| 9749 | 309392.93 | 739158.36 | granica województwa |
| 9748 | 309386.89 | 739161.65 | granica województwa |
| 9747 | 309307.73 | 739179.88 | granica województwa |
| 9746 | 309291.18 | 739177.46 | granica województwa |
| 9745 | 309234.46 | 739146.07 | granica województwa |
| 9744 | 309232.50 | 739148.80 | granica województwa |
| 9743 | 309218.20 | 739153.92 | granica województwa |
| 9742 | 309170.96 | 739171.40 | granica województwa |
| 9741 | 309169.66 | 739171.88 | granica województwa |
| 9740 | 309154.96 | 739177.57 | granica województwa |
| 9739 | 309153.93 | 739177.94 | granica województwa |
| 9738 | 309135.66 | 739184.43 | granica województwa |
| 9737 | 309098.84 | 739199.37 | granica województwa |
| 9736 | 309064.80 | 739215.40 | granica województwa |
| 9735 | 309060.76 | 739217.56 | granica województwa |
| 9734 | 309029.66 | 739234.26 | granica województwa |
| 9733 | 308941.06 | 739281.81 | granica województwa |
| 9732 | 308904.98 | 739301.18 | granica województwa |
| 9731 | 308895.18 | 739306.48 | granica województwa |

| Nr | X | Y | Komentarz |
|------|-----------|-----------|---------------------|
| 9730 | 308893.54 | 739314.47 | granica województwa |
| 9729 | 308889.03 | 739336.25 | granica województwa |
| 9728 | 308886.76 | 739347.29 | granica województwa |
| 9727 | 308884.49 | 739358.33 | granica województwa |
| 9726 | 308881.85 | 739371.09 | granica województwa |
| 9725 | 308872.41 | 739416.83 | granica województwa |
| 9724 | 308865.12 | 739452.22 | granica województwa |
| 9723 | 308860.77 | 739473.24 | granica województwa |
| 9722 | 308856.66 | 739493.18 | granica województwa |
| 9721 | 308855.27 | 739499.94 | granica województwa |
| 9720 | 308853.87 | 739506.69 | granica województwa |
| 9719 | 308852.51 | 739513.31 | granica województwa |
| 9718 | 308848.39 | 739533.28 | granica województwa |
| 9717 | 308844.61 | 739551.57 | granica województwa |
| 9716 | 308840.83 | 739569.88 | granica województwa |
| 9715 | 308835.44 | 739596.05 | granica województwa |
| 9714 | 308835.05 | 739597.92 | granica województwa |
| 9713 | 308831.01 | 739622.28 | granica województwa |
| 9712 | 308826.75 | 739647.97 | granica województwa |
| 9711 | 308825.01 | 739654.76 | granica województwa |
| 9710 | 308816.23 | 739689.06 | granica województwa |
| 9709 | 308810.17 | 739712.79 | granica województwa |
| 9708 | 308808.14 | 739720.69 | granica województwa |
| 9707 | 308799.99 | 739752.55 | granica województwa |
| 9706 | 308793.20 | 739779.11 | granica województwa |
| 9705 | 308786.89 | 739803.79 | granica województwa |
| 9704 | 308780.29 | 739829.57 | granica województwa |
| 9703 | 308778.97 | 739834.73 | granica województwa |
| 9702 | 308768.01 | 739861.27 | granica województwa |
| 9701 | 308760.74 | 739878.85 | granica województwa |
| 9700 | 308753.82 | 739895.61 | granica województwa |
| 9699 | 308749.95 | 739904.95 | granica województwa |
| 9698 | 308745.97 | 739914.58 | granica województwa |
| 9697 | 308740.54 | 739927.72 | granica województwa |
| 9696 | 308735.84 | 739939.09 | granica województwa |
| 9695 | 308724.37 | 739966.85 | granica województwa |
| 9694 | 308715.56 | 739988.15 | granica województwa |
| 9693 | 308707.10 | 740008.64 | granica województwa |
| 9692 | 308697.87 | 740030.97 | granica województwa |
| 9691 | 308688.68 | 740053.20 | granica województwa |
| 9690 | 308683.12 | 740066.66 | granica województwa |
| 9689 | 308680.34 | 740073.38 | granica województwa |
| 9688 | 308677.67 | 740079.82 | granica województwa |
| 9687 | 308674.87 | 740086.63 | granica województwa |

| Nr | X | Y | Komentarz |
|------|-----------|-----------|---------------------|
| 9686 | 308672.16 | 740093.17 | granica województwa |
| 9685 | 308666.72 | 740106.35 | granica województwa |
| 9684 | 308664.01 | 740121.63 | granica województwa |
| 9683 | 308662.72 | 740128.85 | granica województwa |
| 9682 | 308658.76 | 740151.15 | granica województwa |
| 9681 | 308656.36 | 740164.68 | granica województwa |
| 9680 | 308653.94 | 740178.31 | granica województwa |
| 9679 | 308651.23 | 740193.56 | granica województwa |
| 9678 | 308646.80 | 740218.54 | granica województwa |
| 9677 | 308644.29 | 740232.66 | granica województwa |
| 9676 | 308641.52 | 740248.27 | granica województwa |
| 9675 | 308640.16 | 740255.95 | granica województwa |
| 9674 | 308627.91 | 740277.43 | granica województwa |
| 9673 | 308612.18 | 740305.02 | granica województwa |
| 9672 | 308596.06 | 740333.31 | granica województwa |
| 9671 | 308588.07 | 740347.32 | granica województwa |
| 9670 | 308580.50 | 740360.61 | granica województwa |
| 9669 | 308576.67 | 740367.33 | granica województwa |
| 9668 | 308550.10 | 740413.99 | granica województwa |
| 9667 | 308523.46 | 740461.69 | granica województwa |
| 9666 | 308506.91 | 740491.30 | granica województwa |
| 9665 | 308504.26 | 740496.05 | granica województwa |
| 9664 | 308491.72 | 740517.23 | granica województwa |
| 9663 | 308487.49 | 740524.36 | granica województwa |
| 9662 | 308472.54 | 740540.83 | granica województwa |
| 9661 | 308449.84 | 740565.83 | granica województwa |
| 9660 | 308435.16 | 740582.00 | granica województwa |
| 9659 | 308430.50 | 740587.12 | granica województwa |
| 9658 | 308409.97 | 740609.74 | granica województwa |
| 9657 | 308394.63 | 740620.01 | granica województwa |
| 9656 | 308379.48 | 740630.15 | granica województwa |
| 9655 | 308352.45 | 740648.25 | granica województwa |
| 9654 | 308328.04 | 740664.58 | granica województwa |
| 9653 | 308316.16 | 740672.54 | granica województwa |
| 9652 | 308300.34 | 740683.13 | granica województwa |
| 9651 | 308286.18 | 740692.60 | granica województwa |
| 9650 | 308271.31 | 740702.56 | granica województwa |
| 9649 | 308261.32 | 740709.25 | granica województwa |
| 9648 | 308256.11 | 740712.72 | granica województwa |
| 9647 | 308251.50 | 740715.82 | granica województwa |
| 9646 | 308241.51 | 740722.51 | granica województwa |
| 9645 | 308219.27 | 740737.39 | granica województwa |
| 9644 | 308206.20 | 740746.14 | granica województwa |
| 9643 | 308194.14 | 740755.19 | granica województwa |

| Nr | X | Y | Komentarz |
|------|-----------|-----------|---------------------|
| 9642 | 308181.96 | 740764.33 | granica województwa |
| 9641 | 308177.55 | 740767.63 | granica województwa |
| 9640 | 308173.80 | 740770.45 | granica województwa |
| 9639 | 308170.11 | 740773.22 | granica województwa |
| 9638 | 308156.40 | 740783.50 | granica województwa |
| 9637 | 308142.78 | 740793.72 | granica województwa |
| 9636 | 308129.24 | 740803.88 | granica województwa |
| 9635 | 308102.96 | 740823.61 | granica województwa |
| 9634 | 308073.47 | 740845.72 | granica województwa |
| 9633 | 308068.42 | 740849.52 | granica województwa |
| 9632 | 308066.83 | 740850.71 | granica województwa |
| 9631 | 308061.39 | 740854.80 | granica województwa |
| 9630 | 308058.57 | 740856.91 | granica województwa |
| 9629 | 308055.93 | 740858.88 | granica województwa |
| 9628 | 308049.84 | 740863.46 | granica województwa |
| 9627 | 308049.37 | 740863.81 | granica województwa |
| 9626 | 308047.31 | 740864.86 | granica województwa |
| 9625 | 308045.27 | 740865.92 | granica województwa |
| 9624 | 308042.94 | 740867.11 | granica województwa |
| 9623 | 308038.39 | 740869.46 | granica województwa |
| 9622 | 308034.10 | 740871.66 | granica województwa |
| 9621 | 308031.03 | 740873.25 | granica województwa |
| 9620 | 308028.87 | 740874.36 | granica województwa |
| 9619 | 308026.89 | 740875.37 | granica województwa |
| 9618 | 308023.91 | 740876.91 | granica województwa |
| 9617 | 308020.10 | 740878.86 | granica województwa |
| 9616 | 308018.77 | 740879.55 | granica województwa |
| 9615 | 308016.71 | 740880.62 | granica województwa |
| 9614 | 308014.30 | 740881.85 | granica województwa |
| 9613 | 308012.42 | 740882.81 | granica województwa |
| 9612 | 308005.38 | 740886.43 | granica województwa |
| 9611 | 308003.59 | 740887.35 | granica województwa |
| 9610 | 307998.42 | 740890.01 | granica województwa |
| 9609 | 307991.01 | 740893.82 | granica województwa |
| 9608 | 307984.52 | 740897.16 | granica województwa |
| 9607 | 307975.48 | 740901.81 | granica województwa |
| 9606 | 307967.82 | 740905.75 | granica województwa |
| 9605 | 307962.74 | 740908.36 | granica województwa |
| 9604 | 307957.56 | 740911.03 | granica województwa |
| 9603 | 307952.38 | 740913.69 | granica województwa |
| 9602 | 307944.35 | 740917.82 | granica województwa |
| 9601 | 307940.34 | 740919.89 | granica województwa |
| 9600 | 307936.41 | 740921.91 | granica województwa |
| 9599 | 307928.45 | 740926.00 | granica województwa |

| Nr | X | Y | Komentarz |
|------|-----------|-----------|---------------------|
| 9598 | 307920.23 | 740930.23 | granica województwa |
| 9597 | 307910.72 | 740935.13 | granica województwa |
| 9596 | 307901.27 | 740939.98 | granica województwa |
| 9595 | 307891.85 | 740944.83 | granica województwa |
| 9594 | 307881.41 | 740950.20 | granica województwa |
| 9593 | 307872.76 | 740954.65 | granica województwa |
| 9592 | 307862.31 | 740960.11 | granica województwa |
| 9591 | 307856.56 | 740963.12 | granica województwa |
| 9590 | 307850.70 | 740966.19 | granica województwa |
| 9589 | 307838.91 | 740972.34 | granica województwa |
| 9588 | 307832.30 | 740975.80 | granica województwa |
| 9587 | 307825.69 | 740979.26 | granica województwa |
| 9586 | 307821.97 | 740981.20 | granica województwa |
| 9585 | 307818.42 | 740983.07 | granica województwa |
| 9584 | 307809.52 | 740987.72 | granica województwa |
| 9583 | 307807.49 | 740988.77 | granica województwa |
| 9582 | 307795.91 | 740994.75 | granica województwa |
| 9581 | 307781.50 | 741002.20 | granica województwa |
| 9580 | 307767.16 | 741009.62 | granica województwa |
| 9579 | 307754.65 | 741016.09 | granica województwa |
| 9578 | 307742.63 | 741022.30 | granica województwa |
| 9577 | 307730.52 | 741028.57 | granica województwa |
| 9576 | 307710.55 | 741038.89 | granica województwa |
| 9575 | 307691.17 | 741048.91 | granica województwa |
| 9574 | 307686.08 | 741052.18 | granica województwa |
| 9573 | 307622.23 | 741093.21 | granica województwa |
| 9572 | 307596.53 | 741114.40 | granica województwa |
| 9571 | 307529.83 | 741244.19 | granica województwa |
| 9570 | 307496.05 | 741309.82 | granica województwa |
| 9569 | 307482.71 | 741331.24 | granica województwa |
| 9568 | 307480.72 | 741334.43 | granica województwa |
| 9567 | 307448.55 | 741386.08 | granica województwa |
| 9566 | 307443.44 | 741394.28 | granica województwa |
| 9565 | 307422.27 | 741425.49 | granica województwa |
| 9564 | 307409.58 | 741444.19 | granica województwa |
| 9563 | 307407.23 | 741447.66 | granica województwa |
| 9562 | 307391.78 | 741470.45 | granica województwa |
| 9561 | 307380.81 | 741486.62 | granica województwa |
| 9560 | 307377.88 | 741492.13 | granica województwa |
| 9559 | 307361.01 | 741523.90 | granica województwa |
| 9558 | 307356.64 | 741532.96 | granica województwa |
| 9557 | 307351.29 | 741544.05 | granica województwa |
| 9556 | 307344.82 | 741557.44 | granica województwa |
| 9555 | 307336.86 | 741573.94 | granica województwa |

| Nr | X | Y | Komentarz |
|------|-----------|-----------|---------------------|
| 9554 | 307325.92 | 741596.61 | granica województwa |
| 9553 | 307314.65 | 741619.98 | granica województwa |
| 9552 | 307294.94 | 741642.38 | granica województwa |
| 9551 | 307279.80 | 741659.59 | granica województwa |
| 9550 | 307276.35 | 741665.64 | granica województwa |
| 9549 | 307265.79 | 741684.13 | granica województwa |
| 9548 | 307255.45 | 741702.26 | granica województwa |
| 9547 | 307245.29 | 741720.05 | granica województwa |
| 9546 | 307236.60 | 741735.27 | granica województwa |
| 9545 | 307231.50 | 741750.24 | granica województwa |
| 9544 | 307219.28 | 741806.81 | granica województwa |
| 9543 | 307176.30 | 741889.86 | granica województwa |
| 9542 | 307139.15 | 741963.65 | granica województwa |
| 9541 | 307093.02 | 742044.96 | granica województwa |
| 9540 | 307111.41 | 742062.88 | granica województwa |
| 9539 | 307113.56 | 742065.03 | granica województwa |
| 9538 | 307155.94 | 742107.30 | granica województwa |
| 9537 | 307192.66 | 742143.91 | granica województwa |
| 9536 | 307196.19 | 742147.53 | granica województwa |
| 9535 | 307213.56 | 742165.37 | granica województwa |
| 9534 | 307217.78 | 742169.71 | granica województwa |
| 9533 | 307230.76 | 742183.04 | granica województwa |
| 9532 | 307340.19 | 742295.43 | granica województwa |
| 9531 | 307374.59 | 742331.44 | granica województwa |
| 9530 | 307401.75 | 742359.86 | granica województwa |
| 9529 | 307428.59 | 742387.95 | granica województwa |
| 9528 | 307478.17 | 742439.85 | granica województwa |
| 9527 | 307507.00 | 742470.03 | granica województwa |
| 9526 | 307510.57 | 742473.76 | granica województwa |
| 9525 | 307519.88 | 742483.51 | granica województwa |
| 9524 | 307529.10 | 742513.53 | granica województwa |
| 9523 | 307538.11 | 742542.89 | granica województwa |
| 9522 | 307546.19 | 742569.16 | granica województwa |
| 9521 | 307556.45 | 742602.56 | granica województwa |
| 9520 | 307565.19 | 742631.03 | granica województwa |
| 9519 | 307574.82 | 742662.38 | granica województwa |
| 9518 | 307579.30 | 742676.92 | granica województwa |
| 9517 | 307582.39 | 742686.99 | granica województwa |
| 9516 | 307584.31 | 742693.25 | granica województwa |
| 9515 | 307594.36 | 742725.93 | granica województwa |
| 9514 | 307604.49 | 742758.87 | granica województwa |
| 9513 | 307616.34 | 742797.44 | granica województwa |
| 9512 | 307623.02 | 742819.15 | granica województwa |
| 9511 | 307635.68 | 742860.34 | granica województwa |

| Nr | X | Y | Komentarz |
|------|-----------|-----------|---------------------|
| 9510 | 307641.09 | 742877.91 | granica województwa |
| 9509 | 307643.87 | 742886.88 | granica województwa |
| 9508 | 307650.52 | 742908.30 | granica województwa |
| 9507 | 307658.81 | 742934.98 | granica województwa |
| 9506 | 307667.40 | 742962.65 | granica województwa |
| 9505 | 307671.24 | 742975.04 | granica województwa |
| 9504 | 307675.40 | 742988.41 | granica województwa |
| 9503 | 307683.20 | 743013.53 | granica województwa |
| 9502 | 307687.86 | 743028.56 | granica województwa |
| 9501 | 307691.72 | 743041.00 | granica województwa |
| 9500 | 307699.82 | 743067.08 | granica województwa |
| 9499 | 307702.58 | 743075.96 | granica województwa |
| 9498 | 307705.84 | 743086.40 | granica województwa |
| 9497 | 307712.62 | 743108.10 | granica województwa |
| 9496 | 307717.72 | 743124.43 | granica województwa |
| 9495 | 307730.71 | 743165.98 | granica województwa |
| 9494 | 307737.43 | 743187.49 | granica województwa |
| 9493 | 307741.12 | 743199.30 | granica województwa |
| 9492 | 307745.05 | 743211.88 | granica województwa |
| 9491 | 307754.47 | 743242.04 | granica województwa |
| 9490 | 307758.15 | 743253.79 | granica województwa |
| 9489 | 307765.61 | 743277.70 | granica województwa |
| 9488 | 307773.85 | 743304.32 | granica województwa |
| 9487 | 307783.01 | 743333.89 | granica województwa |
| 9486 | 307793.74 | 743368.55 | granica województwa |
| 9485 | 307805.77 | 743407.41 | granica województwa |
| 9484 | 307814.31 | 743435.01 | granica województwa |
| 9483 | 307822.06 | 743460.03 | granica województwa |
| 9482 | 307825.86 | 743472.19 | granica województwa |
| 9481 | 307833.10 | 743495.36 | granica województwa |
| 9480 | 307841.45 | 743522.12 | granica województwa |
| 9479 | 307847.97 | 743543.01 | granica województwa |
| 9478 | 307855.20 | 743566.12 | granica województwa |
| 9477 | 307873.41 | 743624.44 | granica województwa |
| 9476 | 307881.25 | 743649.56 | granica województwa |
| 9475 | 307886.04 | 743664.91 | granica województwa |
| 9474 | 307891.98 | 743684.39 | granica województwa |
| 9473 | 307909.33 | 743741.25 | granica województwa |
| 9472 | 307911.71 | 743749.04 | granica województwa |
| 9471 | 307912.45 | 743751.44 | granica województwa |
| 9470 | 307932.23 | 743816.32 | granica województwa |
| 9469 | 307937.80 | 743834.55 | granica województwa |
| 9468 | 307945.43 | 743859.57 | granica województwa |
| 9467 | 307953.34 | 743885.03 | granica województwa |

| Nr | X | Y | Komentarz |
|------|-----------|-----------|---------------------|
| 9466 | 307976.45 | 743959.40 | granica województwa |
| 9465 | 307985.38 | 743988.12 | granica województwa |
| 9464 | 307997.17 | 744026.08 | granica województwa |
| 9463 | 308003.80 | 744047.40 | granica województwa |
| 9462 | 308007.23 | 744058.46 | granica województwa |
| 9461 | 308023.76 | 744111.53 | granica województwa |
| 9460 | 308041.28 | 744167.76 | granica województwa |
| 9459 | 308058.48 | 744223.02 | granica województwa |
| 9458 | 308062.68 | 744236.49 | granica województwa |
| 9457 | 308067.76 | 744252.78 | granica województwa |
| 9456 | 308077.81 | 744285.25 | granica województwa |
| 9455 | 308140.38 | 744487.41 | granica województwa |
| 9454 | 308230.76 | 744463.63 | granica województwa |
| 9453 | 308233.66 | 744462.88 | granica województwa |
| 9452 | 308249.83 | 744506.88 | granica województwa |
| 9451 | 308263.76 | 744544.81 | granica województwa |
| 9450 | 308276.81 | 744580.35 | granica województwa |
| 9449 | 308290.92 | 744618.76 | granica województwa |
| 9448 | 308306.40 | 744660.89 | granica województwa |
| 9447 | 308321.74 | 744702.98 | granica województwa |
| 9446 | 308335.35 | 744740.35 | granica województwa |
| 9445 | 308352.43 | 744787.24 | granica województwa |
| 9444 | 308360.91 | 744810.52 | granica województwa |
| 9443 | 308369.81 | 744834.93 | granica województwa |
| 9442 | 308381.98 | 744868.33 | granica województwa |
| 9441 | 308386.99 | 744882.22 | granica województwa |
| 9440 | 308406.08 | 744935.22 | granica województwa |
| 9439 | 308418.89 | 744970.78 | granica województwa |
| 9438 | 308427.97 | 744994.92 | granica województwa |
| 9437 | 308449.63 | 745052.46 | granica województwa |
| 9436 | 308472.74 | 745113.83 | granica województwa |
| 9435 | 308498.17 | 745181.41 | granica województwa |
| 9434 | 308264.42 | 745272.94 | granica województwa |
| 9433 | 308241.22 | 745281.99 | granica województwa |
| 9432 | 308192.17 | 745301.15 | granica województwa |
| 9431 | 308159.10 | 745314.05 | granica województwa |
| 9430 | 308112.12 | 745332.40 | granica województwa |
| 9429 | 308063.98 | 745351.19 | granica województwa |
| 9428 | 308058.55 | 745353.31 | granica województwa |
| 9427 | 308004.31 | 745374.33 | granica województwa |
| 9426 | 307851.61 | 745433.49 | granica województwa |
| 9425 | 307822.79 | 745339.70 | granica województwa |
| 9424 | 307797.91 | 745258.76 | granica województwa |
| 9423 | 307781.97 | 745262.07 | granica województwa |

| Nr | X | Y | Komentarz |
|------|-----------|-----------|---------------------|
| 9422 | 307748.32 | 745183.24 | granica województwa |
| 9421 | 307722.27 | 745171.84 | granica województwa |
| 9420 | 307693.98 | 745196.91 | granica województwa |
| 9419 | 307662.03 | 745225.24 | granica województwa |
| 9418 | 307727.07 | 745360.61 | granica województwa |
| 9417 | 307718.30 | 745370.96 | granica województwa |
| 9416 | 307711.66 | 745378.80 | granica województwa |
| 9415 | 307731.27 | 745440.00 | granica województwa |
| 9414 | 307737.06 | 745458.10 | granica województwa |
| 9413 | 307767.13 | 745467.69 | granica województwa |
| 9412 | 307764.72 | 745544.06 | granica województwa |
| 9411 | 307757.79 | 745582.52 | granica województwa |
| 9410 | 307770.11 | 745606.46 | granica województwa |
| 9409 | 307676.29 | 745844.65 | granica województwa |
| 9408 | 307658.34 | 745890.24 | granica województwa |
| 9407 | 307630.02 | 745946.04 | granica województwa |
| 9406 | 307625.48 | 745955.01 | granica województwa |
| 9405 | 307589.34 | 746026.25 | granica województwa |
| 9404 | 307585.47 | 746034.54 | granica województwa |
| 9403 | 307564.42 | 746079.58 | granica województwa |
| 9402 | 307554.34 | 746101.15 | granica województwa |
| 9401 | 307514.62 | 746186.13 | granica województwa |
| 9400 | 307507.21 | 746201.99 | granica województwa |
| 9399 | 307500.10 | 746217.21 | granica województwa |
| 9398 | 307493.66 | 746230.98 | granica województwa |
| 9397 | 307490.23 | 746238.33 | granica województwa |
| 9396 | 307488.59 | 746241.85 | granica województwa |
| 9395 | 307482.95 | 746253.91 | granica województwa |
| 9394 | 307471.22 | 746279.00 | granica województwa |
| 9393 | 307463.82 | 746294.85 | granica województwa |
| 9392 | 307436.38 | 746353.71 | granica województwa |
| 9391 | 307364.68 | 746507.48 | granica województwa |
| 9390 | 307312.91 | 746718.62 | granica województwa |
| 9389 | 307266.07 | 746908.67 | granica województwa |
| 9388 | 307255.38 | 746908.73 | granica województwa |
| 9387 | 307173.25 | 746909.18 | granica województwa |
| 9386 | 307179.54 | 746953.03 | granica województwa |
| 9385 | 307159.33 | 746940.99 | granica województwa |
| 9384 | 307142.59 | 746931.03 | granica województwa |
| 9383 | 307112.40 | 746913.06 | granica województwa |
| 9382 | 307100.03 | 746905.70 | granica województwa |
| 9381 | 307062.73 | 746891.31 | granica województwa |
| 9380 | 307063.03 | 746870.34 | granica województwa |
| 9379 | 307063.48 | 746838.02 | granica województwa |

| Nr | X | Y | Komentarz |
|------|-----------|-----------|---------------------|
| 9378 | 307063.86 | 746811.31 | granica województwa |
| 9377 | 307030.13 | 746791.69 | granica województwa |
| 9376 | 307014.53 | 746794.20 | granica województwa |
| 9375 | 306984.56 | 746778.19 | granica województwa |
| 9374 | 306954.60 | 746781.66 | granica województwa |
| 9373 | 306948.35 | 746792.89 | granica województwa |
| 9372 | 306933.95 | 746818.76 | granica województwa |
| 9371 | 306928.67 | 746828.24 | granica województwa |
| 9370 | 306918.67 | 746895.46 | granica województwa |
| 9369 | 306898.59 | 746895.24 | granica województwa |
| 9368 | 306886.32 | 746861.92 | granica województwa |
| 9367 | 306897.21 | 746810.60 | granica województwa |
| 9366 | 306889.72 | 746782.86 | granica województwa |
| 9365 | 306887.70 | 746775.34 | granica województwa |
| 9364 | 306893.11 | 746751.62 | granica województwa |
| 9363 | 306892.03 | 746735.16 | granica województwa |
| 9362 | 306885.59 | 746637.97 | granica województwa |
| 9361 | 306858.94 | 746583.72 | granica województwa |
| 9360 | 306758.73 | 746563.06 | granica województwa |
| 9359 | 306766.49 | 746679.29 | granica województwa |
| 9358 | 306769.31 | 746721.65 | granica województwa |
| 9357 | 306770.59 | 746740.73 | granica województwa |
| 9356 | 306773.19 | 746780.94 | granica województwa |
| 9355 | 306776.44 | 746831.18 | granica województwa |
| 9354 | 306779.76 | 746855.63 | granica województwa |
| 9353 | 306784.74 | 746892.38 | granica województwa |
| 9352 | 306791.56 | 746942.69 | granica województwa |
| 9351 | 306801.23 | 746960.10 | granica województwa |
| 9350 | 306862.75 | 747070.90 | granica województwa |
| 9349 | 306919.26 | 747070.44 | granica województwa |
| 9348 | 306934.59 | 747024.58 | granica województwa |
| 9347 | 306956.69 | 747009.69 | granica województwa |
| 9346 | 306957.34 | 746959.49 | granica województwa |
| 9345 | 307014.78 | 747004.21 | granica województwa |
| 9344 | 307035.90 | 746972.60 | granica województwa |
| 9343 | 307040.12 | 746966.28 | granica województwa |
| 9342 | 307058.47 | 746968.20 | granica województwa |
| 9341 | 307054.23 | 747088.50 | granica województwa |
| 9340 | 307107.52 | 747090.36 | granica województwa |
| 9339 | 307139.18 | 747091.47 | granica województwa |
| 9338 | 307153.23 | 747091.97 | granica województwa |
| 9337 | 307174.49 | 747092.72 | granica województwa |
| 9336 | 307197.97 | 747125.19 | granica województwa |
| 9335 | 307224.57 | 747123.98 | granica województwa |

| Nr | X | Y | Komentarz |
|------|-----------|-----------|---------------------|
| 9334 | 307227.14 | 747158.33 | granica województwa |
| 9333 | 307276.61 | 747162.32 | granica województwa |
| 9332 | 307327.43 | 747166.42 | granica województwa |
| 9331 | 307326.07 | 747129.60 | granica województwa |
| 9330 | 307348.07 | 747094.82 | granica województwa |
| 9329 | 307363.87 | 747095.13 | granica województwa |
| 9328 | 307398.77 | 747095.80 | granica województwa |
| 9327 | 307414.07 | 747096.09 | granica województwa |
| 9326 | 307429.17 | 747096.39 | granica województwa |
| 9325 | 307443.47 | 747096.66 | granica województwa |
| 9324 | 307494.17 | 747097.64 | granica województwa |
| 9323 | 307570.77 | 747099.12 | granica województwa |
| 9322 | 307574.51 | 747117.91 | granica województwa |
| 9321 | 307577.82 | 747134.58 | granica województwa |
| 9320 | 307582.30 | 747157.13 | granica województwa |
| 9319 | 307588.61 | 747188.87 | granica województwa |
| 9318 | 307596.13 | 747226.74 | granica województwa |
| 9317 | 307602.94 | 747260.98 | granica województwa |
| 9316 | 307603.92 | 747265.97 | granica województwa |
| 9315 | 307610.57 | 747299.39 | granica województwa |
| 9314 | 307618.09 | 747337.15 | granica województwa |
| 9313 | 307625.43 | 747373.97 | granica województwa |
| 9312 | 307632.46 | 747409.31 | granica województwa |
| 9311 | 307636.92 | 747431.69 | granica województwa |
| 9310 | 307640.27 | 747448.54 | granica województwa |
| 9309 | 307647.83 | 747486.51 | granica województwa |
| 9308 | 307653.57 | 747515.40 | granica województwa |
| 9307 | 307655.07 | 747522.89 | granica województwa |
| 9306 | 307659.57 | 747545.35 | granica województwa |
| 9305 | 307665.35 | 747574.14 | granica województwa |
| 9304 | 307671.26 | 747603.60 | granica województwa |
| 9303 | 307677.08 | 747632.60 | granica województwa |
| 9302 | 307682.89 | 747661.56 | granica województwa |
| 9301 | 307687.19 | 747682.97 | granica województwa |
| 9300 | 307692.05 | 747707.20 | granica województwa |
| 9299 | 307696.79 | 747730.80 | granica województwa |
| 9298 | 307701.28 | 747753.20 | granica województwa |
| 9297 | 307705.38 | 747773.64 | granica województwa |
| 9296 | 307709.74 | 747795.36 | granica województwa |
| 9295 | 307713.71 | 747815.14 | granica województwa |
| 9294 | 307718.00 | 747836.53 | granica województwa |
| 9293 | 307718.78 | 747840.41 | granica województwa |
| 9292 | 307722.88 | 747860.48 | granica województwa |
| 9291 | 307727.16 | 747881.42 | granica województwa |

| Nr | X | Y | Komentarz |
|------|-----------|-----------|---------------------|
| 9290 | 307731.33 | 747901.86 | granica województwa |
| 9289 | 307738.48 | 747936.86 | granica województwa |
| 9288 | 307741.87 | 747953.47 | granica województwa |
| 9287 | 307745.70 | 747972.26 | granica województwa |
| 9286 | 307749.51 | 747990.89 | granica województwa |
| 9285 | 307753.12 | 748008.54 | granica województwa |
| 9284 | 307756.08 | 748023.06 | granica województwa |
| 9283 | 307759.05 | 748037.59 | granica województwa |
| 9282 | 307762.06 | 748052.31 | granica województwa |
| 9281 | 307765.82 | 748070.72 | granica województwa |
| 9280 | 307769.80 | 748090.20 | granica województwa |
| 9279 | 307773.70 | 748109.31 | granica województwa |
| 9278 | 307777.37 | 748127.27 | granica województwa |
| 9277 | 307779.04 | 748135.46 | granica województwa |
| 9276 | 307761.01 | 748137.13 | granica województwa |
| 9275 | 307738.80 | 748139.19 | granica województwa |
| 9274 | 307716.05 | 748141.31 | granica województwa |
| 9273 | 307694.74 | 748143.28 | granica województwa |
| 9272 | 307672.74 | 748145.33 | granica województwa |
| 9271 | 307649.04 | 748147.52 | granica województwa |
| 9270 | 307628.74 | 748149.41 | granica województwa |
| 9269 | 307606.32 | 748151.48 | granica województwa |
| 9268 | 307585.30 | 748153.43 | granica województwa |
| 9267 | 307564.20 | 748155.39 | granica województwa |
| 9266 | 307550.62 | 748156.65 | granica województwa |
| 9265 | 307496.22 | 748178.11 | granica województwa |
| 9264 | 307479.59 | 748160.73 | granica województwa |
| 9263 | 307403.99 | 748165.10 | granica województwa |
| 9262 | 307360.91 | 748167.57 | granica województwa |
| 9261 | 307314.69 | 748170.24 | granica województwa |
| 9260 | 307270.46 | 748172.78 | granica województwa |
| 9259 | 307228.16 | 748175.22 | granica województwa |
| 9258 | 307225.13 | 748138.34 | granica województwa |
| 9257 | 307179.86 | 748146.78 | granica województwa |
| 9256 | 307139.32 | 748154.33 | granica województwa |
| 9255 | 307114.93 | 748158.89 | granica województwa |
| 9254 | 307099.84 | 748161.69 | granica województwa |
| 9253 | 307088.20 | 748163.87 | granica województwa |
| 9252 | 307066.83 | 748167.85 | granica województwa |
| 9251 | 307041.00 | 748172.67 | granica województwa |
| 9250 | 307062.55 | 748329.96 | granica województwa |
| 9249 | 307053.83 | 748336.74 | granica województwa |
| 9248 | 307031.28 | 748354.25 | granica województwa |
| 9247 | 307022.71 | 748326.86 | granica województwa |

| Nr | X | Y | Komentarz |
|------|-----------|-----------|---------------------|
| 9246 | 307012.35 | 748293.75 | granica województwa |
| 9245 | 307007.14 | 748174.37 | granica województwa |
| 9244 | 306989.36 | 748173.90 | granica województwa |
| 9243 | 306974.79 | 748173.51 | granica województwa |
| 9242 | 306971.65 | 748173.43 | granica województwa |
| 9241 | 306954.77 | 748172.98 | granica województwa |
| 9240 | 306930.85 | 748165.72 | granica województwa |
| 9239 | 306908.60 | 748158.97 | granica województwa |
| 9238 | 306890.17 | 748153.38 | granica województwa |
| 9237 | 306856.14 | 748143.05 | granica województwa |
| 9236 | 306838.53 | 748137.71 | granica województwa |
| 9235 | 306818.93 | 748131.76 | granica województwa |
| 9234 | 306788.39 | 748221.29 | granica województwa |
| 9233 | 306787.35 | 748224.35 | granica województwa |
| 9232 | 306799.28 | 748333.21 | granica województwa |
| 9231 | 306820.03 | 748563.63 | granica województwa |
| 9230 | 306830.34 | 748693.36 | granica województwa |
| 9229 | 306837.74 | 748786.36 | granica województwa |
| 9228 | 306855.90 | 748786.19 | granica województwa |
| 9227 | 306869.70 | 748786.06 | granica województwa |
| 9226 | 306885.81 | 748785.90 | granica województwa |
| 9225 | 306912.54 | 748785.65 | granica województwa |
| 9224 | 306938.28 | 748785.41 | granica województwa |
| 9223 | 306962.38 | 748785.18 | granica województwa |
| 9222 | 306987.25 | 748784.94 | granica województwa |
| 9221 | 306994.20 | 748805.98 | granica województwa |
| 9220 | 307006.19 | 748805.85 | granica województwa |
| 9219 | 307022.02 | 748805.67 | granica województwa |
| 9218 | 307041.98 | 748805.45 | granica województwa |
| 9217 | 307066.21 | 748805.18 | granica województwa |
| 9216 | 307093.63 | 748804.88 | granica województwa |
| 9215 | 307091.68 | 748674.18 | granica województwa |
| 9214 | 307068.55 | 748635.79 | granica województwa |
| 9213 | 307050.29 | 748633.84 | granica województwa |
| 9212 | 307027.78 | 748631.43 | granica województwa |
| 9211 | 307042.50 | 748549.17 | granica województwa |
| 9210 | 307046.06 | 748529.24 | granica województwa |
| 9209 | 307070.17 | 748536.67 | granica województwa |
| 9208 | 307096.24 | 748544.70 | granica województwa |
| 9207 | 307118.70 | 748551.62 | granica województwa |
| 9206 | 307122.71 | 748569.66 | granica województwa |
| 9205 | 307162.34 | 748576.88 | granica województwa |
| 9204 | 307170.22 | 748515.44 | granica województwa |
| 9203 | 307174.27 | 748483.88 | granica województwa |

| Nr | X | Y | Komentarz |
|------|-----------|-----------|---------------------------------------|
| 9202 | 307176.24 | 748480.87 | granica województwa |
| 9201 | 307182.03 | 748472.07 | granica województwa |
| 9200 | 307201.31 | 748442.79 | granica województwa |
| 9199 | 307273.50 | 748407.40 | granica województwa |
| 9198 | 307296.77 | 748395.99 | granica województwa |
| 9197 | 307329.47 | 748379.96 | granica województwa |
| 9196 | 307475.04 | 748644.54 | granica województwa |
| 9195 | 307597.67 | 748868.95 | granica województwa |
| 9194 | 307695.88 | 749048.80 | granica województwa |
| 9193 | 307708.32 | 749071.58 | granica województwa |
| 9192 | 307712.65 | 749079.53 | granica województwa - granica powiatu |
| 9191 | 307726.82 | 749068.30 | Park - granica powiatu |
| 9190 | 307736.84 | 749060.34 | Park - granica powiatu |
| 9189 | 307740.15 | 749057.73 | Park - granica powiatu |
| 9188 | 307754.98 | 749045.97 | Park - granica powiatu |
| 9187 | 307768.80 | 749035.02 | Park - granica powiatu |
| 9186 | 307772.58 | 749032.03 | Park - granica powiatu |
| 9185 | 307778.75 | 749027.14 | Park - granica powiatu |
| 9184 | 307793.76 | 749015.24 | Park - granica powiatu |
| 9183 | 307809.54 | 749002.73 | Park - granica powiatu |
| 9182 | 307814.13 | 748999.10 | Park - granica powiatu |
| 9181 | 307824.19 | 748991.12 | Park - granica powiatu |
| 9180 | 307837.37 | 748980.67 | Park - granica powiatu |
| 9179 | 307852.50 | 748968.68 | Park - granica powiatu |
| 9178 | 307862.69 | 748960.61 | Park - granica powiatu |
| 9177 | 307866.48 | 748957.61 | Park - granica powiatu |
| 9176 | 307879.01 | 748947.68 | Park - granica powiatu |
| 9175 | 307894.28 | 748935.80 | Park - granica powiatu |
| 9174 | 307908.66 | 748924.63 | Park - granica powiatu |
| 9173 | 307922.91 | 748913.55 | Park - granica powiatu |
| 9172 | 307925.20 | 748911.77 | Park - granica powiatu |
| 9171 | 307936.02 | 748903.35 | Park - granica powiatu |
| 9170 | 307949.97 | 748892.51 | Park - granica powiatu |
| 9169 | 307965.78 | 748880.22 | Park - granica powiatu |
| 9168 | 307979.29 | 748869.71 | Park - granica powiatu |
| 9167 | 307993.94 | 748858.33 | Park - granica powiatu |
| 9166 | 308009.26 | 748846.42 | Park - granica powiatu |
| 9165 | 308023.51 | 748835.34 | Park - granica powiatu |
| 9164 | 308041.64 | 748821.23 | Park - granica powiatu |
| 9163 | 308046.04 | 748817.82 | Park - granica powiatu |
| 9162 | 308058.42 | 748808.25 | Park - granica powiatu |
| 9161 | 308073.67 | 748796.48 | Park - granica powiatu |
| 9160 | 308081.85 | 748790.18 | Park - granica powiatu |
| 9159 | 308089.57 | 748784.22 | Park - granica powiatu |

| Nr | X | Y | Komentarz |
|------|-----------|-----------|------------------------|
| 9158 | 308107.44 | 748771.80 | Park - granica powiatu |
| 9157 | 308123.56 | 748760.58 | Park - granica powiatu |
| 9156 | 308143.30 | 748742.74 | Park - granica powiatu |
| 9155 | 308189.88 | 748706.78 | Park - granica powiatu |
| 9154 | 308214.76 | 748687.25 | Park - granica powiatu |
| 9153 | 308232.38 | 748674.09 | Park - granica powiatu |
| 9152 | 308254.51 | 748657.08 | Park - granica powiatu |
| 9151 | 308311.67 | 748613.12 | Park - granica powiatu |
| 9150 | 308329.91 | 748599.10 | Park - granica powiatu |
| 9149 | 308343.96 | 748588.29 | Park - granica powiatu |
| 9148 | 308386.90 | 748555.28 | Park - granica powiatu |
| 9147 | 308417.50 | 748531.75 | Park - granica powiatu |
| 9146 | 308421.77 | 748550.64 | Park - granica powiatu |
| 9145 | 308427.95 | 748578.00 | Park - granica powiatu |
| 9144 | 308432.07 | 748596.93 | Park - granica powiatu |
| 9143 | 308444.70 | 748594.55 | Park - granica powiatu |
| 9142 | 308448.63 | 748602.63 | Park - granica powiatu |
| 9141 | 308462.05 | 748630.23 | Park - granica powiatu |
| 9140 | 308466.70 | 748639.77 | Park - granica powiatu |
| 9139 | 308437.28 | 748636.15 | Park - granica powiatu |
| 9138 | 308432.84 | 748694.22 | Park - granica powiatu |
| 9137 | 308431.37 | 748713.32 | Park - granica powiatu |
| 9136 | 308428.54 | 748727.32 | Park - granica powiatu |
| 9135 | 308419.76 | 748770.64 | Park - granica powiatu |
| 9134 | 308419.12 | 748773.81 | Park - granica powiatu |
| 9133 | 308415.39 | 748792.19 | Park - granica powiatu |
| 9132 | 308413.03 | 748803.86 | Park - granica powiatu |
| 9131 | 308409.54 | 748810.06 | Park - granica powiatu |
| 9130 | 308398.86 | 748829.08 | Park - granica powiatu |
| 9129 | 308397.84 | 748830.89 | Park - granica powiatu |
| 9128 | 308390.76 | 748843.49 | Park - granica powiatu |
| 9127 | 308378.41 | 748865.43 | Park - granica powiatu |
| 9126 | 308377.89 | 748870.14 | Park - granica powiatu |
| 9125 | 308375.04 | 748896.44 | Park - granica powiatu |
| 9124 | 308373.22 | 748913.27 | Park - granica powiatu |
| 9123 | 308368.64 | 748955.40 | Park - granica powiatu |
| 9122 | 308357.88 | 748973.95 | Park - granica powiatu |
| 9121 | 308350.28 | 748987.05 | Park - granica powiatu |
| 9120 | 308343.31 | 748999.07 | Park - granica powiatu |
| 9119 | 308338.78 | 749006.87 | Park - granica powiatu |
| 9118 | 308331.85 | 749018.82 | Park - granica powiatu |
| 9117 | 308330.93 | 749023.53 | Park - granica powiatu |
| 9116 | 308328.31 | 749037.20 | Park - granica powiatu |
| 9115 | 308325.88 | 749049.84 | Park - granica powiatu |

| Nr | X | Y | Komentarz |
|------|-----------|-----------|--|
| 9114 | 308321.90 | 749070.54 | Park - granica powiatu |
| 9113 | 308321.18 | 749074.25 | Park - granica powiatu |
| 9112 | 308317.23 | 749094.89 | Park - granica powiatu |
| 9111 | 308324.84 | 749141.10 | Park - granica powiatu |
| 9110 | 308327.93 | 749159.81 | Park - granica powiatu |
| 9109 | 308312.44 | 749186.86 | Park - granica powiatu |
| 9108 | 308301.32 | 749206.27 | Park - granica powiatu |
| 9107 | 308299.68 | 749209.12 | Park - granica powiatu |
| 9106 | 308297.59 | 749232.95 | Park - granica powiatu |
| 9105 | 308295.88 | 749252.38 | Park - granica powiatu |
| 9104 | 308294.31 | 749270.33 | Park - granica powiatu |
| 9103 | 308296.70 | 749271.15 | Park - granica powiatu |
| 9102 | 308323.83 | 749280.61 | Park - granica powiatu |
| 9101 | 308327.58 | 749281.92 | Park - granica powiatu |
| 9100 | 308333.93 | 749284.64 | Park - granica powiatu |
| 9099 | 308390.78 | 749309.06 | Park - granica powiatu |
| 3250 | 308404.44 | 749308.69 | Park - granica powiatu- granica gminy |
| 3249 | 308404.90 | 749302.41 | granica gminy |
| 3248 | 308405.53 | 749282.58 | granica gminy |
| 3247 | 308406.22 | 749261.54 | granica gminy |
| 3246 | 308406.86 | 749241.72 | granica gminy |
| 3245 | 308411.77 | 749212.36 | granica gminy |
| 3244 | 308416.84 | 749181.90 | granica gminy |
| 3243 | 308425.47 | 749130.26 | granica gminy |
| 3242 | 308426.13 | 749126.30 | granica gminy |
| 3241 | 308439.40 | 749080.66 | granica gminy |
| 3240 | 308443.22 | 749067.50 | granica gminy |
| 3239 | 308447.13 | 749054.05 | granica gminy |
| 3238 | 308454.05 | 749030.23 | granica gminy |
| 3237 | 308460.54 | 749018.99 | granica gminy |
| 3236 | 308467.32 | 749007.22 | granica gminy |
| 3235 | 308479.46 | 748986.19 | granica gminy |
| 3234 | 308482.35 | 748981.18 | granica gminy |
| 3233 | 308493.41 | 748951.90 | granica gminy |
| 3232 | 308499.82 | 748934.88 | granica gminy |
| 3231 | 308509.52 | 748909.22 | granica gminy |
| 3230 | 308519.69 | 748882.27 | granica gminy |
| 3229 | 308521.98 | 748876.21 | granica gminy |
| 3228 | 308653.53 | 748882.54 | granica gminy |
| 3227 | 308669.55 | 748865.01 | granica gminy |
| 3226 | 308721.52 | 748849.32 | granica gminy |
| 3225 | 308801.66 | 748827.29 | granica gminy |